January 1986 No. 46

95p

Mark McGinn. PAID.

sinclair user

EST SELLING CO PUTER MAGAZINE

WIN Asterix

WIN LORD OF THE RINGS

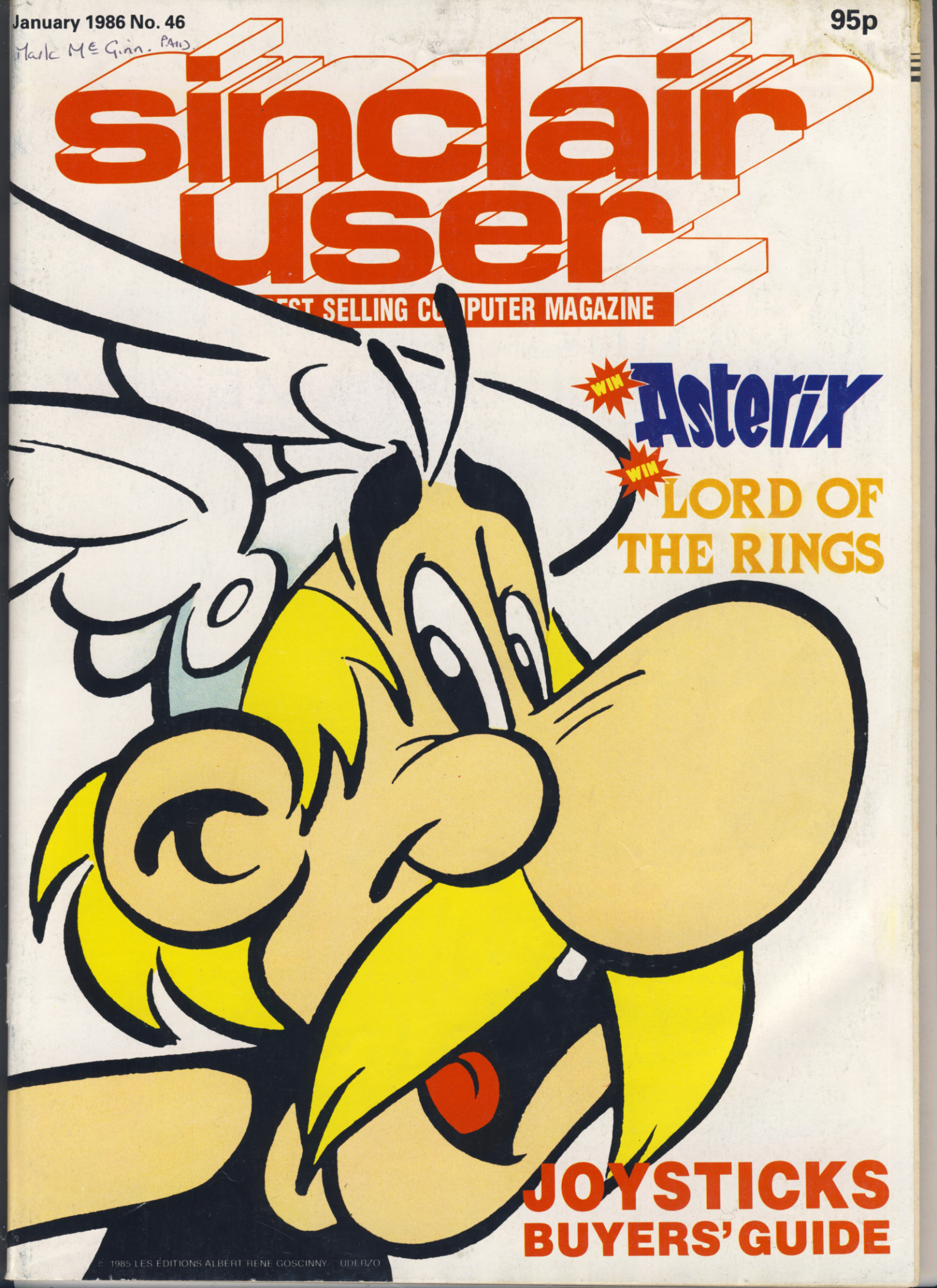

JOYSTICKS BUYERS' GUIDE

© 1985 LES ÉDITIONS ALBERT RENE GOSCINNY UDERZO

COMMODORE 64/128

SPECTRUM 48K

U.S. GOLD
All American Software

ARCADE HALL OF FAME

COMMODORE 64/128

SPY HUNTER
* Entered UK Charts
21st February 1985
Weeks in Charts – 16

'Superb Arcade Game'
Zzap! 64

TAPPER
* Entered UK Charts
10th January 1985
Weeks in Charts – 9

'Great Sound and graphics, fast and addictive'
Your Computer

UP 'N' DOWN
* Entered UK Charts
2nd May 1985
Weeks in Charts – 7

'A curious, cute and highly addictive car game'
Computer Trade Weekly

AZTEC CHALLENGE
* Entered UK Charts
5th April 1984
Weeks in Charts – 16

'It's gripping music and imaginative setting makes this seven screen thriller a cut above the rest'
'Zzap! 64

BLUE MAX
* Entered UK Charts
24th January 1985
Weeks in Charts – 10

'A great game – highly enjoyable'
Your Commodore

SPECTRUM 48K

BLUE MAX
* Entered UK Charts
22nd February 1985
Weeks in Charts – 12

'Blue Max is certainly a great game'
Crash

RAID!!
* Entered UK Charts
4th April 1985
Weeks in Charts – 22

'Absorbing, addictive and fun to play'
Crash Smash

FLAK
* Entered UK Charts
8th October 1984
Weeks in Charts – 6

'Will you survive the Flak'
Your Computer

ROCCO (Gremlin Graphics)
* Entered UK Charts
1st July 1985
Weeks in Charts – 6

'Animation is great, if you want a good punch up – Rocco is the game for you'
Computer & Video Games

HUNCHBACK II
* Entered UK Charts
19th December 1984
Weeks in Charts – 18

'85% Very playable and addictive 'Long life in terms of appeal'
Crash Smash

A CHARTBUSTING COMPILATION THAT EXPLODES WITH ACTION

£9.95 TAPE

U.S. Gold Limited, Unit 10, Parkway Industrial Centre, Heneage Street, Birmingham B7 4LY. Telephone: 021–359 8881

DISK **£14.95**
COMMODORE 64/128

* Based on compiled data (64/Spectrum) from Ram/C/Micro Dealer Charts

Contents

sinclair user
BRITAIN'S BEST SELLING COMPUTER MAGAZINE

EDITORIAL Editor Bill Scolding **Deputy editor** John Gilbert **Staff writers** Chris Bourne, Clare Edgeley **Designer** Gareth Jones **Editorial secretary** Norisah Fenn **Publisher** Neil Wood
ADVERTISING Advertisement manager Louise Fanthorpe **Deputy advertisement manager** Shahid Nizam **Advertisement sales executive** Kathy McLennan **Production assistant** Jim McClure **Advertisement secretary** Linda Everest
MAGAZINE SERVICES Subscriptions manager Carl Dunne
TELEPHONE All departments 01-251 6222
***Sinclair User* is published monthly by EMAP Business & Computer Publications**
Cover illustration Asterix © 1985 Les Editions Albert Rene Goscinny – Uderzo

SOFTWARE

SPECTRUM SOFTWARE ***19/118***
Travel into the future with **I, Of the Mask,** play the mercenary in **Commando** and **Saboteur,** join forces with the **Thunderbirds,** and hone your fighting skills in **Gladiator** and **International Karate.** Make music with **Wham! The Music Box,** don your crash helmet for **Endurance,** mix some magic in **Spellbound,** and sharpen your wits in **Tau Ceti**

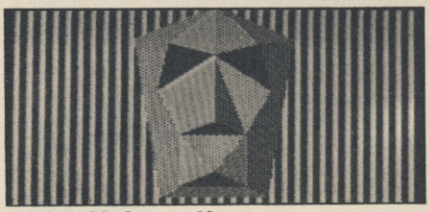

I, of the Mask, page 19

TOP 30 ***35***
Elite proves the sky's the limit

QL SOFTWARE ***41***
Make classic moves in **The Pawn,** and imitate the Atari St with **ICE**

ADVENTURE ***74***
Neverending Story arrives at last, but Richard Price prefers **Robin of Sherlock**

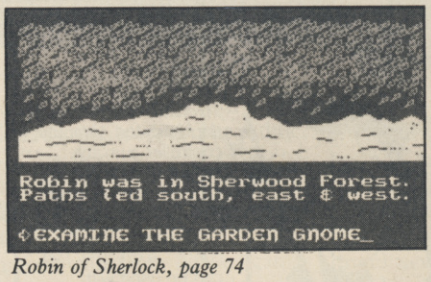

Robin of Sherlock, page 74

BUSINESS SOFTWARE ***94***
Balance the books with **QL Payroll,** make collecting easy with **V-notch**

HIT SQUAD ***112***
Chris Bourne dines on Mastertronic and samples the tastiest games in town

COMPETITION

ASTERIX ***32***
Asterix and Obelix get into trouble. 100 copies of **Asterix and the Magic Cauldron** to be won

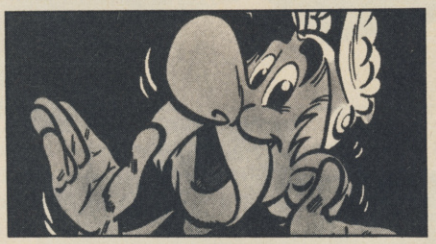

LORD OF THE RINGS ***33***
Sort out your runes and win 50 copies of **The Lord of the Rings**

MICRONET OFFER ***133***
Modem and membership — all for £40

COMPETITION RESULTS ***136***
Winners of **Superman** and **Magic**

HARDWARE

HARDWARE WORLD ***47***
Listen to the beat with **Specdrum**

JOYSTICKS ***54***
Get stuck into this — the joystick connoisseur's compendium

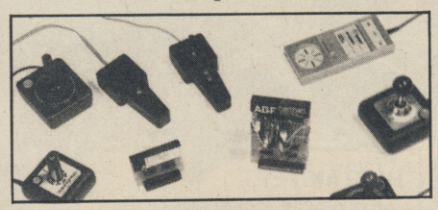

PROGRAMMING

MACHINE CODE ***62***
Marcus Jeffery clears rectangles for a windowing routine

HELPLINE ***71***
Enlarge your memory by condensing data. Andrew Hewson is your shrink

LISTINGS

PROGRAM PRINTOUT ***101***
Dodge the aliens and dynamite the mountain in **Krakatoa 2012,** write your own adventures with **Adventurer,** predict your height in **Walk Tall**

FEATURES

GREMLIN QUIZ ***39***
Everything your never wanted to know. Gremlin poses some obscure and stunningly irrelevant questions

THE SINCLAIR STORY ***86***
The launch of the ZX81 and Spectrum is covered in the final extract of Rodney Dale's biography of Sir Clive

COMMUNICATIONS ***126***
Chris Bourne meets the brains behind Micronet and monitors what you get from your modem

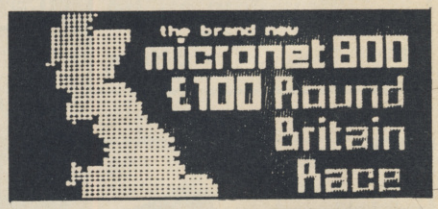

REGULARS

NEWS ***5***
ZX WORD ***12***
LETTERS ***13***
ZAP CHAT ***16***
SINCLAIR SURGERY ***45***
BOOKS ***69***
ADVENTURE HELPLINE ***79***
SUBSCRIPTIONS ***130***
SOFTWARE DIRECTORY ***137***
NEXT MONTH ***145***
GREMLIN ***146***

If you would like to contribute to *Sinclair User* please send programs or articles to:
Sinclair User, EMAP Business & Computer Publications, Priory Court, 30-32 Farringdon Lane, London EC1R 3AU
Original programs should be on cassette and articles should be typed. We cannot undertake to return them unless a stamped-addressed envelope is included. Please write 'Program Printout' on the evelopes of all cassettes submitted.
We pay £20 for each program printed and £50 for star programs.

Typeset by Saffron Graphics Ltd, London EC1. Printed by Peterboro' Web, Woodston, Peterborough.
Distributed by EMAP Publications Ltd. © Copyright 1985 *Sinclair User* ISSN No 0262-5458

ABC
102,023
Jan-Jun 1985

PERIPHERAL POWER

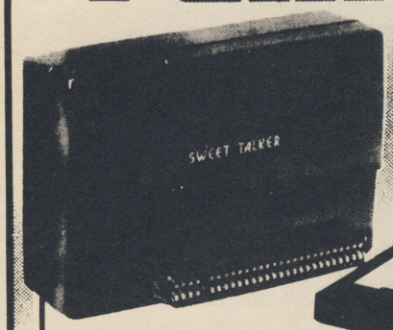

CHEETAH "SWEET TALKER"

Based on an allophone system, program any word or phrase, providing unlimited speech. Now make your Spectrum talk. Compatible with Interface I & II and Spectrum + ... **£24.95**

CASSETTE/DATA RECORDER

For your home computer, will allow easy loading of even the most stubborn program. Features include single key record, mains/battery, accepts standard computer leads and 5 pin DIN connector. Also provides exceptional audio quality for fine listening. (Batteries not included) **£24.95**

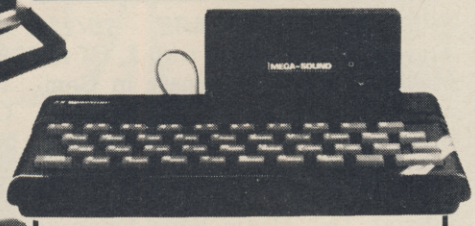

MEGASOUND

For 48K Spectrum and ZX Spectrum .. Achieve amazing sound capabilities that your Spectrum has been lacking. Just plugs into the user port at the rear of your computer and amplifies sound through your T.V. **£10.95**

SPECTRUM JOYSTICK INTERFACE

Simply plugs into the user port at the rear of the computer and accepts any Atari style joystick including Quickshot and Kempston. Comes without rear edge connector at **£9.75**

or with connector which allows other peripherals to be stacked up at **£12.75**

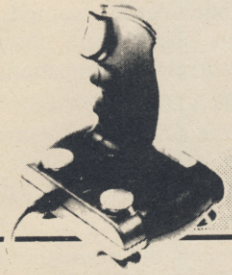

125 JOYSTICK

Compatible with ZX Spectrum. Four extremely sensitive fire buttons. A built in auto-fire switch provides continuous shooting at the touch of a fire button ... **£8.95**

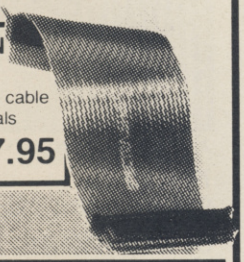

56 WAY EXTENSION CONNECTOR

Cheetah's 6" long extension cable enables Spectrum peripherals to be distanced from your computer .. **£7.95**

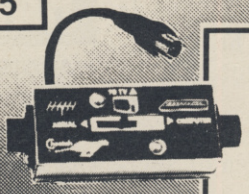

AERIAL SPLITTER

Cheetah's neat splitter unit complete with self adhesive pad allows you to keep your T.V. and computer aerial leads plugged in without disturbing the picture **£2.25**

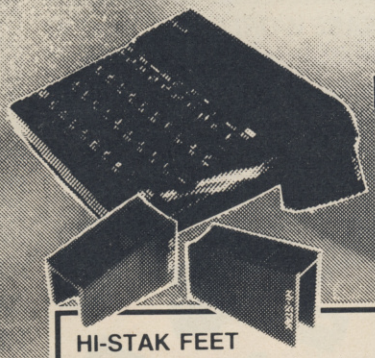

HI-STAK FEET

These instantly applied stick on feet for your ZX 81, Spectrum, New Brain, VIC, TRS etc. tilt the computer and make your keys easier to see and more enjoyable to use, allowing smoother programming. **£2.99**

R.A.T.

The Cheetah Remote Action Transmitter is the most sophisticated computer controller available! Infra red transmission - so there are no leads trailing across the living room. Touch control, extremely fast, can be used with Cheetah RAT/ Kempston compatible software. Complete with receiver/ interface. **£19.95**

SPECDRUM

8 digitally recorded real drum sounds. Extra sounds can be loaded from tape, creative, educational and fun. The most exciting peripheral ever developed! ..... **£29.95** (only available from Boots)

All Cheetah Peripherals have rear edge connectors for compatibility with all Sinclair accessories.

Prices include VAT, postage & packing.
Delivery normally 14 days.
Export orders at no extra cost.
Dealer enquiries welcome.

Cheetah products available from branches of
John Menzies WHSMITH
WOOLWORTH Spectrum dealers
and all good computer stores.

Cheetah Marketing

CHEETAH MARKETING LTD.
1 WILLOWBROOK SCIENCE PARK,
CRICKHOWELL ROAD, ST. MELLONS, CARDIFF
TEL : CARDIFF (0222) 777337 TELEX: 497455

128K out in January

THE SPECTRUM 128K will be on sale in the UK by the end of January. That's the promise made by Sinclair Research to software houses currently writing or converting games for the 128K machine, which was launched last September in Spain.

Sinclair Research refuses to comment, but the software house we spoke to confirms that Sinclair has approached a number of companies and offered incentives to ensure a supply of software for the new machine when it is launched.

"We couldn't have done it without the backing of Sinclair," says our source. "They're making it attractive for us to do it."

He refuses to say whether the incentives took the form of subsidies or guarantees, but says Sinclair Research expects immediate sales in the tens of thousands. Presumably the deal is based around compensation if sales do not reach the projections.

This is the first time that Sinclair Research has ever co-operated with software houses prior to the launch of a machine in order to ensure a good supply of software. Many companies have complained bitterly in the past of lack of support from Sinclair, particularly in the QL area, which still suffers from a lack of products.

Further confirmation of the January launch is a rumoured advertising push in the New Year, with a special brochure. But talk is also flying fast and free about a professional QL, with 512K memory and floppies instead of microdrives.

Such a machine has been on the cards for some months now, and Sinclair Research is known to have investigated a number of possibilities for developing the potential of QL technology. The waferdisk system, however, once promised for the end of 1985, appears to have been an indefinite casualty of the financial problems earlier in the year.

Those troubles seem likely to result in a disappointing report for the first six-monthly period of the '85-'86 financial year. Figures of up to £30m in losses are not impossible, although the deal which sold 160,000 machines to Dixons has alleviated some problems. Those machines were, however, sold at rock-bottom prices, and there is little doubt that Sinclair Research has some way to go before it regains the full confidence of the business world.

The unicorn faces final extinction

THERE WILL be no more Mikro-Plus games from Mikro-Gen, following the relatively poor sales of **Shadow of the Unicorn.** The game uses the novel Mikro-Plus device to expand the memory of the Spectrum.

Managing director Mike Meek says one factor in the decision was the refusal of WH Smith to accept the lower-than-normal profit margins offered by Mikro-Gen. According to Meek, the cost of the hardware made normal Smith profit margins prohibitive.

"Usually our games need to sell about 20,000 to break even," he says. "Unicorn would have had to sell 40,000, but it's only done about 11,000."

'The Mikro-Plus does not add enough to the game to justify its inclusion'

A spokesman for WH Smith says pricing was one of the factors in the decision not to stock the game, but added that the Mikro-Plus device did not add enough to the game to justify its inclusion.

The saga has had an unhappy ending, with marketing manager Paul Denial leaving the company, along with top programmer Andrew Laurie. Meek explains that Denial and he disagreed over the future of the Mikro-Plus.

Laurie was one of the original founders of Mikro-Gen. "He's a brilliant programmer, and I'd trust him with my life, still," says Meek. "But he just isn't the right person to handle a team of programmers."

more news on page 7

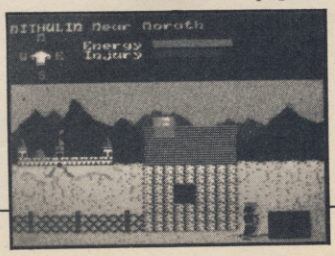

The lens: 20/20 vision or mirage?

THE revolutionary security device, Lenslok, has already come in for criticism from the public.

The first game to use Lenslok is the chart-topping **Elite,** from Firebird, and within days of release the company received phone calls from furious games players who were unable to use it. It appears that Firebird's instructions were less than perfect — containing 'ambiguities', according to the company — and new instructions are now available.

Phil Pratt, of Firebird, says: "Because there was so much attention surrounding **Elite,** expectant games players rushed home, whacked in the cassette, and were disappointed to find that they had to get through a brand new protection system." He does not deny, however, that the faulty instructions were a hindrance.

Digital Integration, who has also released a lenslocked game, **Tomahawk,** does not anticipate similar problems. Managing director David Marshall says: "We've included a self-teaching tutor mode and changed the instructions to emphasize important features.

"We've tried it on an awful lot of people, including my mother-in-law, who's never loaded a game in her life, and none of them experienced difficulties."

ASAP Developments, the company which manufactures Lenslok, is so pleased with Digital's implementation of the system that it has adopted both instructions and tutor mode as standard.

Digital Integration intends to lenslok all future product, including the long-awaited **TT Racer.** Pratt of Firebird, on the other hand, say the company is unsure as to whether it will employ the system again. The soon-to-be-released Hot Range is not lenslocked.

Elite owners who require an updated Lenslok instruction sheet can obtain it from Firebird Software, Wellington House, Upper St Martin's Lane, London WC2H 9DL.

LIBERATOR · LIBERATOR · LIBERATOR · LIBERATOR · LIBERATOR · LIBERATOR · LIBERATOR · LIBERATOR · LIBERATOR ·

LIBERATOR. IT'LL SET YOUR COMPUTER FREE.

A major technological breakthrough for the SINCLAIR SPECTRUM 48K AND SPECTRUM PLUS.

LIBERATOR is a multi-functional interface that will give all 48K machine owners the freedom to use their computer to its full potential.

Forming a permanent part of your computer the **LIBERATOR** whose heart is custom built micro chip (developed in conjunction with FERRANTI ELECTRONICS) will add a massive **TEN** functions to your SPECTRUM.

Bought separately you would expect to pay over £150.00 for these functions, the **LIBERATOR** costs only **£34.95** inc. VAT., P&P.

Here's the functions . . .

CENTRONICS PORT now you can hook up to full size printers, software supplied and fully compatible with TASWORD etc.

RS232 PORT allows you to communicate with other computers and Prestel, Micronet etc. (Software Supplied).

SOUND THROUGH THE TELEVISION controls your game sounds via the T.V. volume.

SLOW MODE slow down your program through an almost infinite number of speeds.

VIDEO PORT connection to monitors.

ALL JOYSTICK PROTOCOLS with the flick of a switch you can choose KEMPSTON/PROTEC and SINCLAIR LEFT or RIGHT. Two player games can be played with the **LIBERATOR.**

RESET BUTTON no longer any need to pull power socket to reset your computer.

THROUGH PORT connect other interfaces e.g. interface 1 for MICRODRIVES.

SAVE/LOAD by the flick of a switch either save or load your programs (no need to remove and change leads).

POWER INDICATOR lets you know when your computer is on.

10 FUNCTION INTERFACE

NO OTHER INTERFACE HAS THE CAPABILITY OF THE **LIBERATOR**

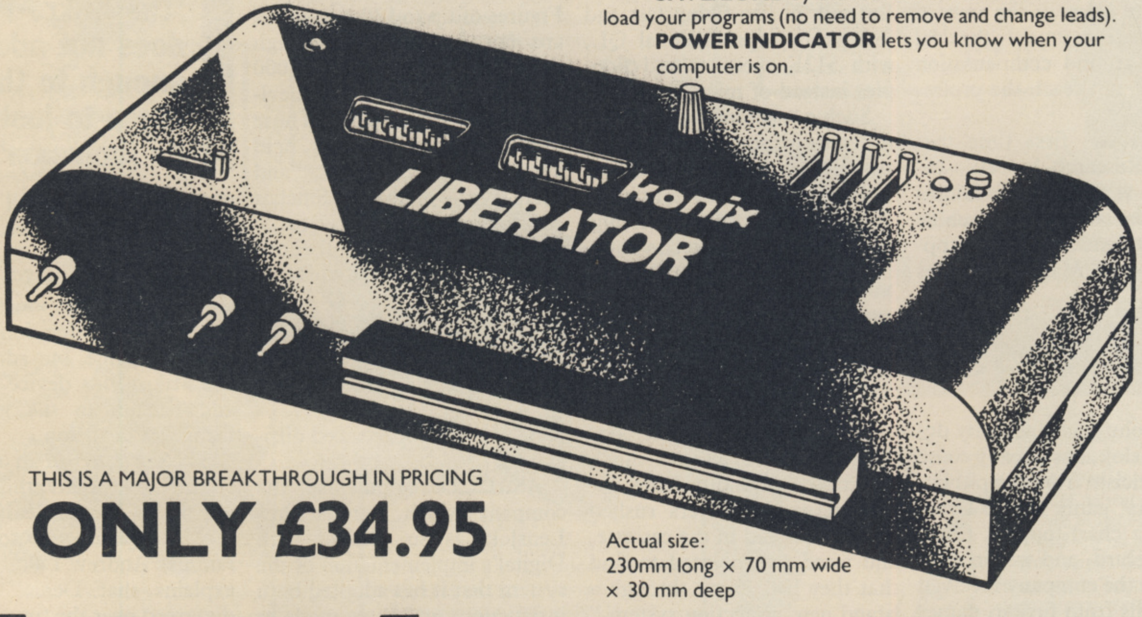

Actual size:
230mm long × 70 mm wide × 30 mm deep

THIS IS A MAJOR BREAKTHROUGH IN PRICING

ONLY £34.95

konix LIBERATOR

Trade and export enquiries contact either Keith or Wayne on **(0495) 711988**

Konix Computer Products is a trading name of Creative Devices Research Limited.

Please send me__________ Liberators at £34.95 each
Computer make __________
I enclose Cheque/Postal order for £__________
Made payable to KONIX.
Please charge my Access/Visa __________
Cardholders can call (0495) 711988 to order
Signature __________
Name __________
Address __________
__________ Postcode__________ Tel__________
Konix Computer Products, Unit 13, Sirhowy Industrial Estate, Tredegar, Gwent NP2 4QZ.

SU186

LIBERATOR · LIBERATOR · LIBERATOR · LIBERATOR · LIBERATOR · LIBERATOR · LIBERATOR · LIBERATOR · LIBERATOR

Friday 13: too violent

THAT gruesome horror movie, *Friday the 13th*, is to make its debut on the computer screen — thankfully with a little less spillage of blood and guts. However, there has been some controversy concerning the packaging and advertising of the game.

The picture appearing on cassette inlays and in advertisements depicts an ice hockey mask in a pool of blood with a knife piercing the eye-hole. Menzies has refused to carry the game with its present artwork, although Boots and WH Smith have agreed to take on the product.

"The idea was originally presented by the film company as something rather eye-catching," comments Domark's Dominic Wheatley, explaining that a small change has been made in the artwork to get round the Menzies problem. "We simply dropped the picture — there is a big black space with the wordage on top and underneath it."

Some magazines have also experienced problems and have had a few telephone calls, mostly from parents, complaining about the advertisements. "I suppose it's quite a good thing to have controversy, though, apparently there have been more comments about **Rambo** than **Friday the 13th**," says Wheatley. "If people don't want it, we don't want to press the point. We are working out some other way of advertising."

'We are trying to amuse people — Friday the 13th will not incite anyone to run around and hurt someone'

The film cannot be seen by those under 18, yet the game can be bought by all ages. That does not seem to bother Wheatley. "*Friday the 13th* is not a video nasty — it's an approved film. Many X-rated films are accompanied by books which are often more vivid in their descriptions and yet under 18s can buy those. We are trying to amuse people — **Friday the 13th** will not incite anyone to run around and hurt someone."

Sinclair names QL printer

SINCLAIR RESEARCH has finally plucked up its courage and chosen a printer for the QL on which the Sinclair logo is to be placed.

The machine is a nine-pin Seikosha dot matrix printer, which will plug directly into the QL without the need for an interface. It will cost £249.

"We chose the Seikosha machine because we believed it offered the best combination of attributes," says Alison Maguire, marketing manager for Sinclair Research.

Those attributes include speeds of 100cps — or 25cps at near-letter quality — and single sheet or tractor feed options. Nevertheless, at that price the combination of QL and printer still costs more than the new Amstrad word-processor package. Whether or not the introduction of a branded printer will encourage retailers to sell complete packages at a discount remains to be seen.

Terminal illness for Medic?

MEDIC Data Systems which produces peripherals for the QL, is in trouble. The offices of Medic have been closed and Chris Skogland, managing director, is temporarily in Ireland.

The problems seem to have started with the non-replacement of faulty goods; more recently, there have been complaints from consumers over the non-receipt of goods after payment had been made.

An injunction was successfully sought by Medic Data Systems' PR agent to freeze all assets until debts were paid. At the time of writing, that injunction is still in force, although it is expected to be lifted in the near future. Meanwhile the PR agents are continuing to work for Medic.

Best selling mouse marries Spectrum

THE AMX Mouse, a finalist in the Peripheral of the Year Award 1985, is now available for the Spectrum.

The Mouse, originally designed for the BBC micro, comes from Advanced Memory Systems, and costs £69.95, including Centronics interface, manual and software. It is a device connected to the computer and which, when moved over a flat surface such as a tabletop, will move the on-screen cursor in a corresponding fashion. The Mouse thus becomes a faster alternative to keyboard control.

The software accompanying the Mouse includes **AMX Art,** for producing professional standard drawings; **AMX Colour Palette,** to add colours to the pictures created by **AMX Art**; and **AMX Control** to create a mouse environment, adding 28 commands to Basic and including an icon designer.

Some commercial software is already fully compatible with the Mouse, such as **Art Studio** and **Artist 2.**

Nick Pearson, of AMS, is enthusiastic: "We see this as the computer marriage of the year. Here we have the most successful home computer of all time — the Spectrum — linking up with potentially the best-selling peripheral of all time, the AMX Mouse."

The Mouse is, according to Pearson, available from all good computer shops now and from chain stores shortly. Further information can be obtained from AMS, Green Lane, Appleton, Warrington, WA4 5NG. Tel: 0925 62682.

more news on page 8

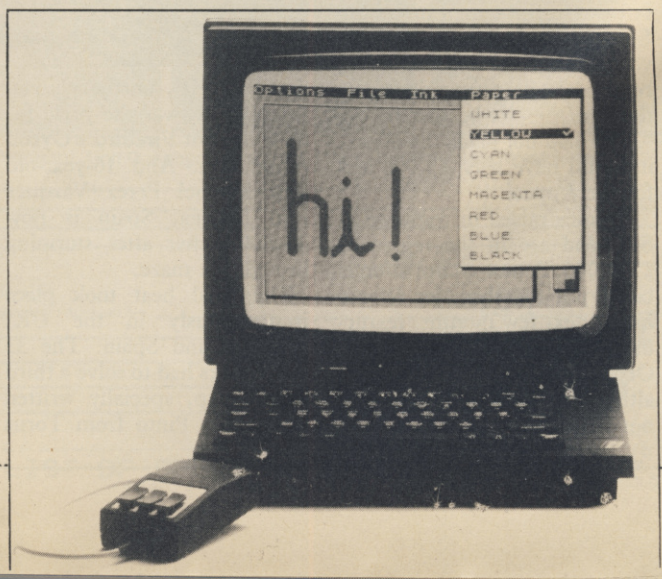

Games in the pipeline

THE EVIL and devastating force of Darkon hangs like a cloud over Megron. Only you and your faithful companion, Komputa, can save the planet. **Souls of Darkon,** from Taskset, is in the shops for £7.95.

Part simulation, part arcade action, Activision's **Rescue on Fractalus** has you flying a spaceship and landing on a alien planet in a hazardous rescue bid. Due for release in February at £7.99.

A second compilation from Virgin is already in the shops costing £8.95. **Now Games 2,** the sequel to the successful **Now Games,** features Elite's **Airwulf,** Gargoyle's **Tir Na Nog,** Palace's **Cauldron, Chuckie Egg 2** from A&F Software and Artic's **World Cup.**

Design your own track, then leap into a Formula 1 for a death-defying race. Leisure Genius is releasing **Scalextric** for the Spectrum in early February for £9.95.

Firebird has just launched the HOT range to complement its already bewildering collection of Gold, Silver, and Super-Silver ranges. The HOT range will be priced at £7.95 and the first releases include **Rasputin, Gerry the Germ** (goes body poppin'), and **Costa Capers** — to be released from mid-December onwards.

The Desert Rats are up and fighting again. Join forces with General Montgomery against Rommel in the North Africa Campaign of 1941-1942. Refight the Battle of Alamein in **Desert Rats** from CCS.

A game based on the Beatles has been announced by Number 9 Software. **Beatle Quest** is a split screen adventure and costs £9.95.

Learn to fly a Spitfire before going into combat in a WWII battle. To be released in December by Mirrorsoft, **Spitfire 40** costs £9.95. Other releases include **Hold the Front Page** and **Dr Blitzen,** out in January for £9.95.

Play Avenger, the ninja warrior, and battle against the forces of evil in **The Way of the Tiger** from Gremlin Graphics, based on the role-playing adventure book of the same name. It will be available in February at £9.95.

Cyberun and **Gunfright** are two new games from Ultimate which will be released in December. No details are known, but the games will be £9.95 each.

Deathwake is Quicksilva's latest offering and sets you in the last stages of a terrible war. As admiral-in-chief, you must buy time to restore the homeland's morale and regain territory lost to the Alliance. To defeat them, you must destroy their secret research laboratory set deep within a mountain. Priced at £7.95.

Ariolasoft is releasing three games in time for Christmas. **Think!** is a new way of playing four-in-a-row and contains hint and tutorial modes. **Skyfox** is a combat simulation program featuring a 3D scrolling flight simulator, and air-to-air and air-to-ground combat modes. Both games cost £7.95. **Realm of Impossibility** is an arcade adventure played in a dungeon and costs £8.95.

Rescue a fair maiden and play the hot-headed Spaniard **Zorro** in US Gold's latest release. There are all sorts of puzzles to figure out before you can free her from the clutches of the evil Sergeant Garcia. Available now for £7.95.

Due for release soon is the **Battle of Britain** from PSS. Deploy your squadron against the might of the Luftwaffe and drive them back into the channel. **Battle of Britain** will retail at £9.95.

Micronet aids Mexico

THERE'S been Live Aid, and **Soft Aid,** and now there's Mexican Aid — an appeal for the Mexican Earthquake disaster, run through Micronet 800.

Since October, when the appeal was launched, Micronet subscribers have been pledging their donations and have raised £180.

Donations for the Ethiopian Appeal are still coming in. Gremlin Graphics has presented a cheque for £3,000 from the sales of **Tinderbox** — a children's adventure, written specially for the Appeal and released at the same time as the **Soft Aid** compilation. Ian Stewart, from Gremlin Graphics is reputed to be disappointed by the sum, but as he comments, "If we had not made the effort, it would have been £3,000 less for the Appeal."

Monies raised in response to **Soft Aid** are in the region of £350,000. A new compilation is being put together, for release in the next few months, featuring games from US Gold, Ocean and Activisiion, although the actual titles are not yet known.

Gyron winner takes cash

A PORSCHE, or the equivalent in cash, was the prize for the winner of Firebird's **Gyron** competition. And 16-year-old Juan Manuel Perez Vazquez from Malaga, Spain is now £12,800 richer after storming through the maze.

The final heat took place simultaneously in the UK, Denmark and Spain. The 33 competitors had to solve a third **Gyron** map, specially written by Ricardo Pinto from Torus — the team which wrote **Gyron.** Ricardo reckoned it was possible to solve the map in 15 minutes.

Juan, who played his heat in Malaga, supervised by Pete Fountain from Firebird, finished in the astounding time of 18 minutes. The next competitor to complete the maze took one hour 37 minutes.

The map, called Arena, will be released shortly as part of the Silver Range for £1.99.

Deus gets relaunched

DEUS EX MACHINA, the classic Automata game of 1984, is to be re-released by Electric Dreams. The game, designed by Mel Croucher, features a full synchronised soundtrack with Ian Dury, Frankie Howerd and Jon Pertwee, among others.

Raved over by the critics, and voted Game of the Year by the industry, it nevertheless failed to get into the shops, mainly because of the deadly emnity between distributors and Automata over the latter's refusal to accept the usual discounts and credit terms.

"It's too original and innovative to allow it to languish in obscurity," says Electric Dreams overlord Rod Cousens. "Marketed properly and at a different price it should get some exposure."

The Spectrum version should be available by the second week of December, and will cost £9.95. Meanwhile Automata will continue to sell Deus mail-order. "I wish there were more people who didn't think mail order companies were all sharks," says Automata's Christian Penfold. "There are more sharks among and wholesalers," he adds.

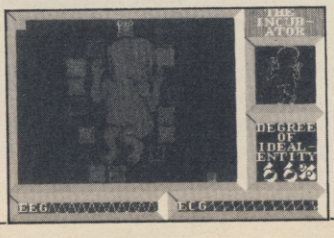

PUT TALENT ON YOUR QL

CARTRIDGE DOCTOR

Your data is worth a lot to you. Source programs, text, scientific information, records, all represent hours of time and effort. The CARTRIDGE DOCTOR will, in most cases enable you to:

- Recover files from damaged or suspect cartridges, even files inaccessible to BASIC
- Recover newly-deleted files
- Recover files with lost or damaged blocks (in BASIC, QUILL etc.) using the FILE PATCH UTILITY.

The CARTRIDGE DOCTOR is easy to use. It incorporates a powerful rule-based expert system which can make sensible decisions and automate much of the labour needed to recover lost data. An extensive set of tools is also provided for the informed user. Full instructions are included.

Available from selected branches of W H Smiths and Boots or direct from TALENT.

£14.95 (Please add 50p postage and packing)

THE LOST KINGDOM OF ZKUL WEST (text adventures)

Explore the ancient dwelling place of Dwarves — or pit your wits and reflexes against a gang of robbers in a Western ghost town. These challenging text adventures are stimulating, addictive — and highly enjoyable.

"WEST will please not only adventure addicts but anyone who ever frowned into a puzzle of any sort" **QL USER**

The quality of the game is superb — this is the standard the others have to beat." **MICRO ADVENTURER on ZKUL**

Available from selected branches of W H Smiths or direct from TALENT

£14.95 each (Please add 50p postage and packing)

COSMOS by G F Cornwell

Identify over 500 stars and planets with this impressive astronomy program. COSMOS displays your choice of star maps for any date and time and for any part of the world.

View the solar system, the moons of Jupiter, the rings of Saturn — even Halley's Comet. Call up comprehensive information on any visible object in the sky. Menu-driven, easy to use — a fascinating addition to your QL software library.

Available direct from TALENT

(Please add 50p postage and packing)

£14.95

TALENT COMPUTER SYSTEMS

CURRAN BUILDING, 101 ST JAMES ROAD, GLASGOW G4 0NS

24 Hour Credit Card Hot-Line 041-552 2128

SOFTWARE FROM SCOTLAND

Direct Mail Discount

1.99

SS 53	BEYOND	SPELLBOUND
SS 54	SINCLAIR	REVERSI
SS 55	SINCLAIR	ERIC & THE FLOATERS
SS 56	SINCLAIR	ZIPPER FLIPPER
SS 57	SINCLAIR	BUBBLE BUSTER
SS 58	SINCLAIR	DRILLER TANKS
SS 34	SINCLAIR	CARGO
SS 35	SINCLAIR	LEARN TO READ 1
SS 36	SINCLAIR	LEARN TO READ 2
SS 37	SINCLAIR	LEARN TO READ 3
SS 38	SINCLAIR	LEARN TO READ 4
SS 39	SINCLAIR	LEARN TO READ 5
SS 19	OMEGA	STOMP
SS 20	OMEGA	COPTER
SS 21	OMEGA	MURDER AT THE MANOR
SS 22	OMEGA	DRIDGATE
SS 23	OMEGA	WILD WEST
SS 24	OMEGA	GALACTIC PATROL
SS 25	DOUBLEPACK	RIFTS OF TIME+TRAVELLER
SS 26	DOUBLEPACK	TIME QUEST+CRYSTAL QUEST
SS 27	DOUBLEPACK	URGHART CASTLE+GOLDENROSE
SS 28	DOUBLEPACK	HEX MUSEUM+TANGLED TALE
SS 29	DOUBLEPACK	MURDER+LAST WILL & TEST.
SS 30	SINCLAIR	MAGNETS
SS 33	SINCLAIR	CHESS TUTOR
SS 40	SINCLAIR	SPACE RAIDERS
SS 41	SINCLAIR	PLANETOIDS
SS 42	SINCLAIR	HUNGRY HORACE
SS 43	SINCLAIR	HORACE & THE SPIDERS
SS 51	SINCLAIR	BACKGAMMON
SS 52	SINCLAIR	CHESS
SS 59	SINCLAIR	BIORHYTHMS
SS 60	QUICKSILVA	WORD PROCESSOR
SS 61	CRYSTAL	HALL OF THINGS
SS 62	CRYST	ROMMELS REVENGE
SS 63	CRYST	DUNGEON MASTER
SS 68	BUG-BYTE	MANIC MINER
SS 69	BUG-BYTE	POOL
SS 75	CDS	3-D PAINTER
SS 76	CDS	SPECTRUM SAFARI
SS 77	CDS	MAGIC MEANIES
SS 78	CDS	OTHELLO
SS 83	R & R	SPECTRUM GOLF
SS 84	CDS	GERMAN IS FUN
SS 94	CRL	MAGIC ROUNDABOUT
SS 95	CRL	TERRAHAWKS
SS 96	MOGUL	PENGY
SS103	CRYSTAL	INVASION OF BODY SNATCHERS
SS112	ARTIC	WORLD CUP
SS113	ARTIC	MOTORCYCLE CRAZY
SS114	ARTIC	ON THE OCHE (DARTS)
SS123	ASP	THE VALLEY
SS124	ASP	STOCK MARKET
SS132	SINCLAIR	PRINT UTILITIES
SS134	ARTIC	JIGSAW
SS135	ARTIC	REFLECTIONS
SS136	ARTIC	SPECTRUM CHESS
SS137	ARTIC	COSMIC DEBRIS
SS138	ARTIC	3-D DIMENSION DESTRUCTORS
SS139	ARTIC	ROAD RACERS
SS140	SINCLAIR	HORACE GOES SKIING
SS141	SINCLAIR	MAKE-A-CHIP
SS142	MICROMEGA	COSMIC KANGA
SS144	BEYOND	SPELLBOUND
SS145	ABBEX	FAUST FOLLY
SS146	ABBEX	ALL OR NOTHING
SS147	ABBEX	KRAKATOA
SS148	ABBEX	SPOOKY MAN
SS149	ABBEX	SUPER TALK
SS150	ABBEX	KOSMOS
SS151	CJAMES	JUMP
SS152	CJAMES	RED ATTACK
SS153	BEYOND	SPACE STATION ZEBRA
SS154	OMEGA	POOL
SS165	SINCLAIR	CLUB RECORD CONTROLLER
SS166	SINCLAIR	COLLECTORS PACK
SS167	SINCLAIR	SMALL BUSINESS ACCOUNTS
SS168	SINCLAIR	VU-FILE
SS169	SINCLAIR	VU-CALC
SS170	SINCLAIR	VU-3D
SS171	SINCLAIR	CATTEL IQ TEST
XX 1	DPA	ORC IS/THE SWAMP
XX 2	DPA	COMMANDO/OPERATION TURTLE
XX 3	DPA	HIDDEN CITY/SEALED CITY
XX 4	DPA	MOREBY JEWELS/MANOR BOURN
XX 5	DPA	SEA OF ZIRUN/EYE OF VARTH
XX 6	OMEGA	CORRUPTION
XX 7	OMEGA	CHAMBER OF HORRORS
XX 8	PHIPPS	DOMINOES
XX 9	IMAGINE	ZOOM
XX10	IMAGINE	JUMPING JACK
XX11	IMAGINE	ZIP ZAP
XX12	IMAGINE	PEDRO
XX13	IMAGINE	STONKERS
XX14	IMAGINE	ALCHEMIST
XX16	CRL	RESCUE
XX17	CRYSTAL	CYBERZONE
XX18	QUEST	THE BLACK HOLE
XX19	CDS	FRENCH IS FUN
XX 46	OMEGA	CHAMBER OF HORRORS
XX 47	SILVERSOFT	ARMAGEDDON
XX 48	SILVERSOFT	CYBER RATS
XX 49	SILVERSOFT	EXTERMINATOR
XX 50	SILVERSOFT	FREEZE BEES
XX 51	SILVERSOFT	MISSION IMPOSSIBLE
XX 52	SILVERSOFT	BRAIN DAMAGE
XX 53	SILVERSOFT	GROUND ATTACK
XX 54	SILVERSOFT	HYPER ACTION
XX 55	SILVERSOFT	SAM SPADE
XX 56	SILVERSOFT	STARSHIP ENTERPRISE
XX 57	SILVERSOFT	SUPER MUTT
XX 58	SILVERSOFT	BABA LIBA
XX 59	ECLIPSE	CARNIVAL
XX 60	GOOD H.K.	MR. T. TELLS THE TIME
XX 61	SILVERSOFT	LINKWORD SPANISH
XX 62	SILVERSOFT	LINKWORD FRENCH
XX 63	SILVERSOFT	LINKWORD GERMAN
XX 64	GOOD H.K.	MR. T. ALPHABET GAMES

2.95

SS193	QUICKSILVA	FRED
SS194	PROTEK	HUNTER KILLER
XX 65	QUICKSILVA	ERIC BRISTOW DARTS
XX 66	PSS	XAVIAR
XX 67	SOF. FARM	FORTY NINER

3.50

SS222	SINCLAIR	CHEQUERED FLAG
SS223	SINCLAIR	SCRABBLE
SS224	MICOMEGA	CODENAME MATT
SS225	HEWSON	HEATHROW ATC
SS226	HEWSON	FANTASIA DIAMOND
SS227	MIRRORSOFT	QUICK THINKING
XX 68	GARGOYLE	AD ASTRA
XX 69	COLLIN	CHEMISTRY
XX 70	OCEAN	MUGSY
XX 71	BUG-BYTE	COOKBOOK (2 TAPES)
XX 72	ADVENT	SOURCERER OF CLAYMORE
XX 73	HEWSON	TECHNICIAN TED
XX 74	OCEAN	MOON ALERT
XX 75	OCEAN	ROYAL BIRKDALE

4.95

XX 76	PIPER	AIRCRAFT
XX 77	ULTIMATE	UNDERWORLDE
XX 78	HEWSON	DRAGONTORC
XX 79	BEYOND	SHADOWFIRE
XX 80	MELB. HO.	SHERLOCK

5.95

XX 81	MIKROGEN	PYJAMARAMA/AUTOMANIA-2 CASS.
XX 82	QUICKSILVA	GAMES DESIGNER
XX 83	MELB. HO.	ABERSOFT FORTH

Special Gift Packs

SS268 VARIOUS SPECTRUM 6 PACK A 5.50
INC. ROMMELS REVENGE, THE ISLAND, INVASION OF THE BODY SNATCHERS, LEAPFROG, 3D DIMENSION DESTRUCTORS, TIME BOMB.

SS269 VARIOUS SPECTRUM 6 PACK B 5.50
INC. SPECTRUM SAFARI, WINGED WARLORDS, CATERPILLAR, LEAPFROG, OTHELLO, GERMAN IS FUN.

SS271 VARIOUS SPECTRUM 6 PACK D 5.50
INC. SPELLBOUND, TRANSLYVANIAN TOWER, DEVILS OF THE DEEP, PSI GAMES, SPACE WRECK, SPACE STATION ZEBRA.

SS272 VARIOUS SPECTRUM 3 PACK 9.95
INC. DOOMSDARK REVENGE, VALHALLA, PSYTRON.

SS274 VARIOUS SPECTRUM SPORTS PACK 4.99

SS273 VARIOUS SPECTRUM GAMES PACK 4.99

SS275 VARIOUS SPECTRUM ACTION PACK 4.99

SS277 VARIOUS SPECTRUM STAR WAR PK 4.99

SS276 VARIOUS SPECTRUM WARMASTER PK 4.99

HOW TO ORDER

Simply complete the order coupon or write your list on a seperate sheet and send it with your remittance which should include 20P post and packing per title to: AGF DIRECT MAIL DISCOUNT, UNIT G, ASH GROVE INDUSTRIAL PARK, BOGNOR REGIS, W.SUSSEX, PO22 9BL.

If you prefer you may order by telephone using your ACCESS, VISA or DINERS CLUB CARD on 0243 823337, just ask for credit card sales.

All products are offered subject to availability and faulty tapes will be replaced free of charge by the same title if returned within 14 days of receiving them. After this period we will replace faulty tapes with the same title at a replacement cost of 50p per cassette.

All titles are genuine originals that have become liquidation stocks which is why there are some very keen prices.

If you do not wish to order from us at the moment why not join our FREE mailing list by simply sending us your name and address on the order coupon.

Send to: AGF Direct Mail Discount, Unit G, Ashgrove Industrial Park, Bognor Regis, West Sussex.

QTY	NO.	ITEM	ITEM PRICE £	TOTAL £
			FINAL TOTAL	

Please tick appropriate box:-

[ ] I enclose a cheque Postal Order for £ .....

[ ] Please charge my Access Barclaycard Account No. _____ Exp. _____

Signature _____

From: MR MRS MISS _____

ADDRESS _____

agf

JUST A SELECTION FROM OUR EXTENSIVE LIST OF SPECTRUM GAMES. SEND S.A.E.

Add a new dimension to your Spectrum

SPD1 Disk & Printer Interface

- NEW – SNAPSHOT feature copies practically all tape based SOFTWARE direct to Disk.
- Uses standard BBC type Drives and Printers.
- Simple commands such as SAVE★"name".
- FREE Disk full of UTILITIES and HELP files.

68FX2 Professional Keyboard

A rugged high-quality printed keyboard with 68 full travel keys, full space bar, numeric and cursor pads and many individual keys.

LMT Products offer professional quality and ease of use at a price you can afford.

Imagine having almost a MEGABYTE of storage on floppy disks, using FULL SIZE Daisy or Dot Matrix printers all coupled with a REAL Keyboard, making Computing a pleasure.

£89.95 inc. VAT inc. P & P

SPECIAL OFFER

Both products are separate but for a combined price of **£125** you have **BOTH - SAVING £15!**

£49.95 inc. VAT inc. P & P

I would like to ORDER/receive information on...

- ☐ Combined Keyboard/Interface PACK @ **£125.00 inc. VAT**
- ☐ SPD1 Disk & Printer Interface @ **£89.95 inc. VAT**
- ☐ 68FX2 Professional Keyboard @ **£49.95 inc. VAT**
- ☐ LMT Disk Drives and Printers

Name _____

Address _____

P/Code _____

☐ I enclose cheque/postal order ☐ charge my Access/Visa

Please allow up to 28 days for delivery.

SU/1

LMT

Your Spectrum's best friend!

LMT Computers Limited
South Street Commercial Centre
Bishop's Stortford, Herts CM23 3AL
PHONE 0279 506801/54437

For Your AUTUMN SAVERS SPECTRUM/PLUS

QuickShot™ II

INCLUDING INTERFACE
PLUGS STRAIGHT INTO SPECTRUM/PLUS

ONLY **£15.99** POST FREE

- TOP + TRIGGER FIRE BUTTON
- AUTO FIRE MODE
- KEMPSTON COMPATIBLE
- STABILIZING SUCTION CUPS
- SPECTRUM OR PLUS • UNBEATABLE OFFER

SEND FOR INSTANT DESPATCH

PRICE BREAKTHROUGH

SWITCHABLE JOYSTICK INTERFACE

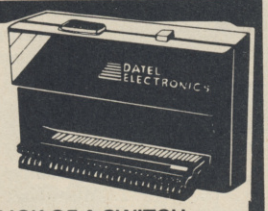

ONLY **£12.99** POST FREE

- ALL THREE SYSTEMS AT THE FLICK OF A SWITCH
- 'KEMPSTON'—'CURSOR'—'INTERFACE II'
- ACCEPTS ANY 9 PIN JOYSTICK—INCLUDING RAPID FIRE MODELS • SPECIAL OFFER!!

Buy with QUICKSHOT II complete for only **£19.99**
SEND NOW

Now you can create Superb Graphics easily with

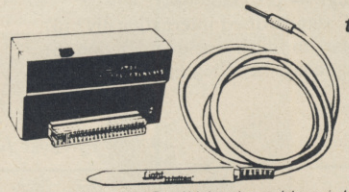

the New **Lightwriter**

ONLY
£16.99
POST FREE

Lightpen comes complete with Interface & Software

• Just plug in the Datel Lightwriter and draw circles, squares, rectangles, make superb hand drawings, paint, fill, erase, choose inks, paper, colours. • Save your results into memory (48K) and use in animation or save onto tape to use in your own games. • All functions selected from screen menu with the lightpen. • Unbeatable value. • Nothing more to buy.

SEND NOW AVAILABLE FOR IMMEDIATE DELIVERY

Digital Sound Sampling Technology.

NOW Available on your Spectrum

Complete unit and Software Package

£49.99 *POST FREE*

• Digital Sound Sampling has only previously been available for large micros and costing at least 10 times the amount. • The Sound Sampler allows you to record 'Digitally' any sound into memory and instantly replay it at any pitch, forwards, backwards, ascending scale, compressed, expanded, with echo, endlessly looped etc. • Supplied complete with Software package to facilitate the above operations, plus on screen 'Voice Prints' + Frequency Plotting. • With on screen keyboard + drum kit a whole symphony could be produced from a single Sample Sound. • This is a professional unit featuring 8 Bit D to ADC converters as used in Digital equipment now sweeping the music world. • Although the unit is not a toy, giving truly astounding results for the musically inclined, we have incorporated a games interface to allow you to use Sound Sampling in your own games etc., so the Sound Sampler would be of interest to everyone.

HOW ABOUT WITH SOUND?

UNBEATABLE OFFERS!!

WHILE STOCKS LAST

POST FREE

Games Ace features:
KEMPSTON COMPATIBLE • JOYSTICK INTERFACE ACCEPTS ANY 9 PIN JOYSTICK INCLUDING RAPID FIRE MODELS
PLUS DELIVERS THE SOUND FROM YOUR GAMES THROUGH TV SPEAKER. (Fully controllable)

ONLY *£10.99* or complete with QuickShot II only *£17.99*

Turbo Ace features:
ALL THREE SYSTEMS AT THE FLICK OF A SWITCH KEMPSTON • CURSOR • INTERFACE II • ACCEPTS ANY 9 PIN JOYSTICK • INCLUDING RAPID FIRE MODELS • 'ON SCREEN SOUND' AS 'GAMES ACE'

ONLY *£15.99* or complete with QuickShot II only *£22.99*

GUARANTEED SAME DAY DESPATCH ON ALL ORDERS
TRADE ENQUIRIES WELCOME

24 HR CREDIT CARD LINE

BARCLAYCARD VISA

DATEL ELECTRONICS

UNIT 8, FENTON INDUSTRIAL ESTATE, DEWSBURY ROAD, FENTON, STOKE-ON-TRENT
TEL: 0782 273815

ELITE

This boy is a fugitive.

FIREBIRD

ELITE

This girl is dangerous.

FIREBIRD

ZXWORD

by Henry Howarth

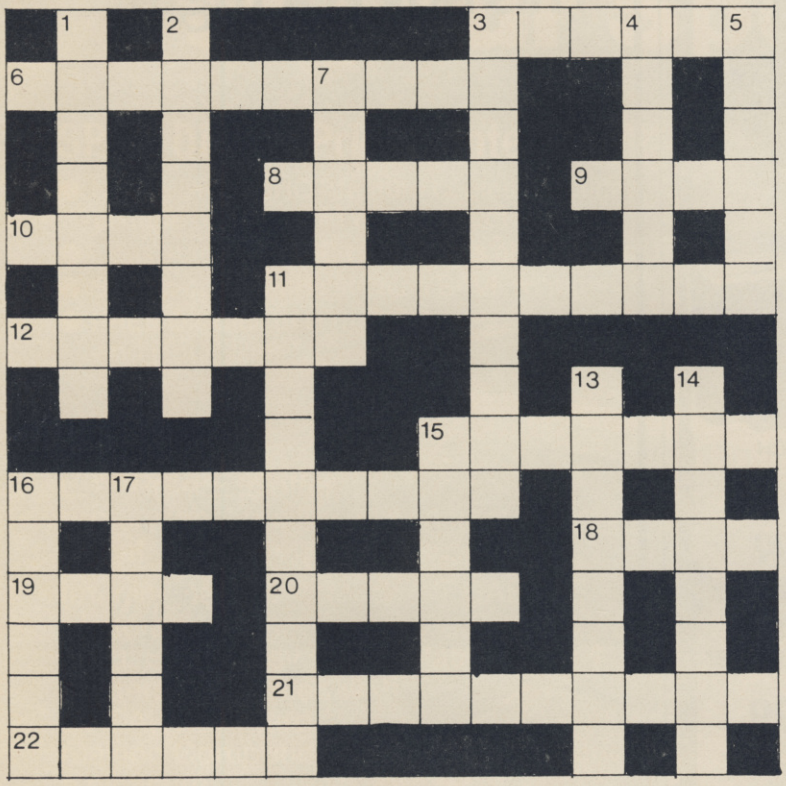

Across

3. Visit Alicante to discover this type face (6)
6. Unit I'm also designing for a game style (10)
8. Comparatively higher (5)
9. Largish computer on board small car? (4)
10. Alexander's surname may have a familiar ring to it (4)
11. Report disc corruption giving information on data record (10)
12. Bob Geldof's program of famine relief? (4,3)
15. Asteroids in remote southern setting (7)
16. Supported by material of an explanatory nature (10)
18. In theory, they could be disjunct, null or universal (4)
19. Signal fluctuation gives the deaf a problem (4)
20. CHR$69+CHR$78 attempt access (5)
21. Dedicated number cruncher (10)
22. Angular academic achievement (6)

Down

1. Alternative logical operation causes a riot here (6-2)
2. Multi-User Dungeon accommodation found at low tide (8)
3. Performed calculus operation on this type of circuit (10)
4. Spectrum command to send output to the printer (6)
5. Facsimile machine (6)
7. Bad bet badly positioned on the screen (6)
11. Not the same as the sum? — the opposite, in fact (10)
13. Someone and everyone — like IBM's micro (9)
14. Hand shaking? — pot color! (8)
15. REM, C, IT standardised internationally? (6)
16. Definitive start to finish rear-guard action (6)
17. Programming could be a dog in C! (6)

solution on page 136

BARGAIN SOFTWARE

Dept. SU1, Unit 1, 1 Esmond Road, London W4 1JG

Phone orders welcome. Ring 01-995 2763

'Quickshot II 5.95'

'Orders over £30 deduct 10%'

	RRP	Our Price		RRP	Our Price
COMMANDO	9.95	7.45	2112AD	7.95	5.95
YIE AR KUNG FU	7.95	5.95	NIKIE	7.95	5.95
INT. KARATE	6.50	4.90	SNOOKER		
RAMBO	7.95	5.95	ON THE OCHE (DARTS)		
ROCK 'N' WRESTLE	8.95	6.70	OLYMPICS (14 events)		
FRIDAY THE 13TH	8.95	6.70	ST. ANDREWS GOLF	30.00	5.95
TOMAHAWK	9.95	7.45	DERBY DAY		
THEY SOLD A MILLION	9.95	7.45	WORLD CUP FOOTBALL		
ARCADE HALL OF FAME	9.95	7.45	DOOMDARKS REVENGE		
BEACH HEAD II	7.95	5.95	PSYTRON	32.85	8.95
INT. BASKETBALL	5.99	4.49	VAMALLA		
SUPERMAN	9.95	7.45	SELECT 1 (12 titles)	12.99	8.95
ENIGMA FORCE	9.95	7.45	FIGHTING WARRIOR	7.95	5.95
GYROSCOPE	7.95	5.95	WAY OF THE EXPLODING FIST	8.95	6.70
WHAM THE MUSIC BOX	9.95	7.45	DALEY'S SUPERTEST	6.95	5.20
ELITE	14.95	11.20	TERRORMOLINOS	7.95	5.95
IMPOSSIBLE MISSION	7.95	5.95	NEVER ENDING STORY	9.95	7.45
TAU CETI	9.95	7.45	FAIRLIGHT	9.95	7.45
ROBIN OF THE WOOD	9.95	7.45	BOUNCES	9.95	7.45
NOW GAMES II (6 top titles)	8.95	6.70	NIGHTSHADES	9.95	7.45
LORD OF THE RINGS	15.95	11.90	MONOPOLY	9.95	7.45
G. CAPES STRONGMAN	7.95	5.95	SHADOWFIRE	9.95	4.99
ZOIDS	7.95	5.95	WORLD SERIES BASKETBALL	7.95	5.95
SABOTEUR	8.95	6.70	SWORDS AND SOCERY	9.95	7.45
BACK TO SKOOL	6.95	5.20	SAHDOW OF THE UNICORN	14.95	11.20
BOUNTY BOB STRIKES BACK	7.95	5.95	KNIGHT RIDER	7.95	5.95
SIR FRED	9.95	7.45	MONTY ON THE RUN	7.95	5.95
WORM IN PARADISE	9.95	7.45	COSMIC CRUSER		
SEAS OF BLOOD	9.95	7.45	B C BILL		
STARQUAKE	7.95	5.95	PEDRO		4.99
ROLLER COASTER	6.95	5.20	ZZOOM		
SCOOBY DOO	6.95	5.20	ZIP ZAP		
ARK OF YESOD	9.95	6.99	ALCHEMIST		
CRITICAL MASS	8.95	6.70	ASTRO CLONE	7.95	5.95
GRUMPY SUPER-SLEUTH	7.95	5.95	B.C.'S QUEST FOR TYRES	7.95	5.95
PANZADROME	7.95	5.95	XCEL	7.95	5.95
I OF THE MASK	9.95	7.45	5-A-SIDE SOCCER	5.95	4.90
ACE	10.95	8.25	HACKER	7.95	5.95
SURF CHAMP	11.95	8.95	DAMBUSTERS	9.95	7.45
TRANS FORMER	7.95	5.95	SHERLOCK HOLMES	14.95	11.20
WINTER SPORTS	9.95	7.45	TIR NA NOG	9.95	7.45
HUMAN TORCH & THE THING	7.95	5.95	MARSPORT	9.95	7.45
SWEEVO'S WORLD	7.95	5.95	DUN DARCH	9.95	7.45
ROBOT MESSIAH	7.95	5.95	TASWORD II	13.95	10.50
FORBIDDEN PLANET	7.95	5.95	SPY VS SPY	9.95	7.45

ALL PRICES INCLUDE P&P. OVERSEAS ORDERS PLEASE ADD £1 PER TAPE

Send SAE for full list

P.O. Box 78 SOUTHSEA

AUTOMATA U.K.

The Piman's Software House

HAMPSHIRE PO4 9SL

Please send me the item(s) ticked below. I enclose a CHEQUE/P.O. payable to AUTOMATA UK Ltd. PO BOX 78, SOUTHSEA, HANTS. PO4 9SL. All prices include VAT & Carriage within U.K. OVERSEAS +£1 EXTRA

"10 PACK" Vol.1. 48K Spec. retail £10. MAIL ORDER PRICE £8 ___
"10 PACK" Vol.2. 48K Spec. retail £10. MAIL ORDER PRICE £8 ___
"10 PACK" Vol.3. 48K Spec. retail £10. MAIL ORDER PRICE £8 ___
"GO TO JAIL" 48K Spectrum. retail £ 6. MAIL ORDER PRICE £4 ___
"DEUS EX MACHINA" 48K Spec. retail £15. MAIL ORDER PRICE £8 ___
"DEUS EX MACHINA" C.B.M. 64 retail £15. MAIL ORDER PRICE £8 ___
"PIMANIA-the answer." Booklet showing how PIMANIA was won £1 ___

Name_____Address_____

_____Post Code_____

Send a stamped self addressed envelope for further details

Electric sandwich

DESPITE the sceptics I believe in the C5, and have just started a unique mobile sandwich board service in the Greater Manchester area using my unique customized C5 Sputnik 1.

If this venture continues to be successful I hope to open the first specialist C5 shop, personalizing C5s to provide a unique low cost fun buggy. I also hope to form a national C5 owners' club.

Nev Fadrious,
6 Derby Street, Mossley,
Ashton-under-Lyme,
Tameside

● *This man is clearly dangerous. Readers, be warned.*

Gordo gets five of the best

IN THE October issue I saw myself referred to as 'Five Best-Shaw.' Gordo, obviously, misread my name. The 5 he read was my S. I do not think EMAP should employ illiterate employees — especially as Adventure Helpline columnists.

On a lighter note — bring back the Gilbert factor; have sensible covers — no Arfur Daley, Roland Rat et al; have more pokes and hints etc, and easier competitions.

Otherwise you are a good mag.

Samuel Best-Shaw,
Maidstone, Kent

● *On the whole I think I prefer Five . . . Anyway, we consider ourselves lucky that Gordo can read at all, let alone scrawl those hieroglyphics on the revolting goat skins which clog up our letter box each month.*

Lying, cheating, stealing . . .

R OLGIATI — letters, November — deliberately ignored what I said in my letter. I wrote: "If it is wrong for children to pirate games can the often extortionate prices charged by some software houses be morally justified?" Well, can they?

A trade ad quoted computer tapes at 15 pence each, less in bulk. So something costing 15 pence is put in a fancy box and sold at maybe up to £15 plus. Nice mark up, eh? There's nothing wrong with profit, but profiteering is a different matter?

If we teach children that it's wrong to steal, shouldn't we also teach them that it's wrong to hoodwink people into paying vastly inflated prices? Let me ask a question. If there's no difference between someone pirating a game and stealing a copy, isn't it wrong for software houses to pirate board games, the programs of other houses, and to steal ideas?

I fear that unscrupulous firms and individuals in software are teaching children, by example, that lying, cheating, stealing and profiteering are OK, even honourable. Letters such as R Olgiati's which miss the main issues, and put a smokescreen around important, moral issues, don't help.

Martin Scholes,
Telford,
Shropshire

● *Nobody's going to be impressed with arguments which compare the price of a blank C15 cassette with the price of finished, packaged software — sometimes the result of a year's work. Talk about smokescreens — yours must be the thickest around. Ed.*

Wrapped over the knuckles

ANY YEAR since **Tasword II**'s vintage has been a bad year for Spectrum word processors: a fact which makes Mike Wright's cosmetic review of OCP's **Word Manager** — November — funny rather than seriously misleading.

The first delight to typists new to WP on any machine is the function which most processors call word-wrap; it eliminates manual return of the carriage and ends the debate which follows the sound of the bell — "Will the rest of this word, or a new word fit the line? Can I split it with a hyphen?" Word-wrap does it automatically.

Mike Wright says that I will be surprised to find that this function "does not make the slightest difference when you are entering text."

I will be surprised, Mike, I really will! I'd also like to know when you use word-wrap when you are not entering text!

With friends such as this reviewer, OCP could do with a blind bank manager. Fancy baring that semi-literate adipose menu in public! Two key presses to get you a capital 'S', "to show script on screen". (Where else?). This definition of function contains one flagrant misuse of language and is about 15 bytes overweight. The next item on the menu is called by a capital 'B' which should be defined as 'Delete text' but which actually uses 94 bytes of inaccuracy and confusion.

I spare you the rest of the menu which uses exotica like 'jd*c?' carries 43 bytes too many and plants a few more knives in the back of the Queen's English. Word processor? Shall I ever forget DEJUSTIFY? Just give me the chance!

Gordon West,
Milton Abbot,
Devon

● *Well, yes. I quite agree. Couldn't have put it better myself.*

Comical covers

WHY DOES your front cover, every month, look like the front cover of a child's comic? My wife collected the magazine last month and handed it back to the newsagent, thinking she had been handed a comic by mistake.

If you change your cover style you will be more likely to keep your bread and butter regular readers who are interested in subjects other than games.

K J Rhodes,
Winchester, Hants

● *Whaddya mean, comic? Look at this month's cover (Er, it's Asterix. Ed). Well, look at next month's cover . . .*

more letters on page 14

Gyron vs Starion

I WAS disgusted and repulsed to read N A Foster's letter concerning **Gyron** and the amazing programmers from Torus. **Starion** does show great technical brilliance in graphics, but the plot is dull and tacky compared with **Gyron**, which has a superb and intense atmosphere.

Concerning Torus, if using alternate screens to avoid colour clash and speeding up the Spectrum drawing routine isn't masterful, I don't know what is.

Christopher Smith,
Alveston, Bristol

● *Advantage Torus.*

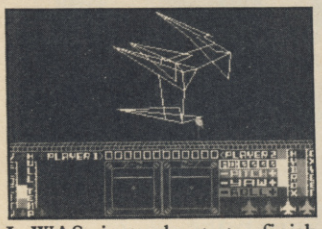

I WAS just about to finish **Starion**, heading for the last time zone in the last grid of the third block when the program went haywire. Instead of picking up letters for the last zone, it zapped back to a time zone in the first or second block.

It is now four months since I wrote to Melbourne House and still not even a note to say they were looking into it. Seeing as how you have to pay £12 to £14 for games over here you would at least expect to be able to finish them.

As for comments on **Starion** and **Gyron** in recent issues, I'd say one was as equally boring as the other, and we'd have bought neither if we'd had ten minutes to try them out first.

Patricia Deane,
Co Kerry, Eire

● *Deuce.*

Through a lens darkly

A FRIEND recently spent £15 on the so-called mega-game **Elite**. The other night, when three grown men decided to have a go at the game, they were reduced to tears.

The problem is the adventure you have to go through with that damn Lenslok thing to get the game going. It took us about one hour.

Someone at Firebird should realise the damage that could be done to youngsters' eyes from concentrating on a TV screen from such a short distance for what can be a long time before you finally get the code right. Is Firebird in league with opticians all over the land?

The game is a pleasure to play when you eventually get it going.

My friend was so annoyed that he phoned up BT to complain, but unfortunately the operator couldn't help him.

Gerry Hunt,
Wembley, Middlesex

● *Firebird admits that the Lenslok instructions are less than helpful, and has improved them. See news story.*

Four stars for Micro Office

IN YOUR review of our **Micro Office** business pack for the 48K Spectrum, in December's *Sinclair User*, your reviewer made a monumental error. He stated that our stock control program can only handle ten lines. That is a ridiculous claim since this program has a maximum capacity of 500 lines of stock!

We supply the program with a sample file of ten records, simply to demonstrate its use. The user can then create his own file of up to 500 records, to suit his stock.

If Mr Wright had read just the very first paragraph of the program manual — or used the 'New File' option in the main menu, then this fact would have been obvious.

I regard this as an inexplicable oversight on the part of an experienced reviewer. It ruined what was an otherwise favourable review and gave the misleading impression that our package lacks the power for real applications.

We believe that **Micro Office**, which at £14.95 includes sales/purchase ledgers plus mailing list and stock control, offers genuine value to the small trader.

Steve Denson,
S D Micro-Systems,
Hitchen, Herts

● *Both the program and manual make it very clear that the maximum number of stock lines is 500. That obviously affects my comments on stock control and networking.* **Micro Office** *is much more powerful than I gave it credit for, and a revised star rating of four stars has been awarded. My sincerest apologies to Steve Denson and SD Micro Systems. Mike Wright.*

Ultimate champion

HAVING bought **Fairlight** because of your exclusive preview in September's *Sinclair User*, I waited to see the tremendous graphics unfold before my eyes.

Far from being streets ahead of Ultimate's **Alien 8**, I found it poorer, and a long way short of **Nightshade**.

I can't see why everybody wants to put down Ultimate's games, for in my opinion the only game which equals them for graphics is **Highway Encounter** but, sadly, that is too easy to complete.

Steve Bowden,
Hayes, Middlesex

Blinkered biker

I READ with disgust A M Whitlock's opinion — Letters, November — of your review of **Action Biker**.

Obviously he is so blinkered in his thinking that he does not realise that if software companies make a profit from inferior games of this kind, they will not produce anything better. This standard of software was only acceptable when the Spectrum was released.

A J Lucas,
Blackwood, Gwent

● *So true, so true.*

Lonely ROMs

I'M a 17-year-old young boy from Lebanon, and I own a 48K Spectrum, and over 80 programs. I wish to have penpals from all over the world, to exchange tips, programs and ideas. All letters will be answered.

Rami Zaatari,
c/o Ahmad
AUB PO Box 11-0236/2050
Beirut, Lebanon

HI! I am a 17-year-old boy from Portugal, and I own a 48K Spectrum. I would like to exchange software and ideas with Spectrum users from the UK.

Pedro La,
Av Dr Luciano Justo Ramos
No 7, 2485 Mira de Aire,
Portugal

I WOULD like to swap software with anybody who has a Spectrum. Send your list for mine.

Sarajcic Ivan
Bulevar Avnoja 84/27
11070 Novi Beograd,
Yugoslavia

I'M 17 and I would like to have some pen-friends from any part of the world. Boys or girls of any age are welcome. I own a 48K Spectrum.

Albert Foo,
770 Happy Garden,
Old Kuchai Road,
58200 Kuala Lumpur,
Malaysia

I OWN a 48K Spectrum and I'd like to contact other Spectrum owners to exchange programs. My favourite games are Abu Simbel Profanation, Dynamite Dan, Frankie Goes to Hollywood and Jet Set Willy II.

Ludovic Barriere
37 rue Jean Moulin,
76530 Gd Couronne les
Essants,
France

CUMANA SPECIAL SPECIAL SPECIAL

CS100M DISK DRIVE WITH BETA CONTROLLER

NORMAL PRICE £205.95

SPECIAL PRICE £159.95 INC VAT

Controller available separately at £49.95 inc VAT

NO DELIVERY CHARGES

ORDER FORM SINCLAIR USER

CUMANA LTD., PINES TRADING ESTATE, BROAD STREET, GUILDFORD, SURREY, GU3 3BH. TEL: (0483) 503121

PLEASE RUSH ME:- _____

_____

I ENCLOSE CHEQUE/P.O. FOR:- _____

OR DEBIT MY ACCESS/VISA CARD No.

NAME _____

ADDRESS _____

_____

_____

_____ POST CODE _____

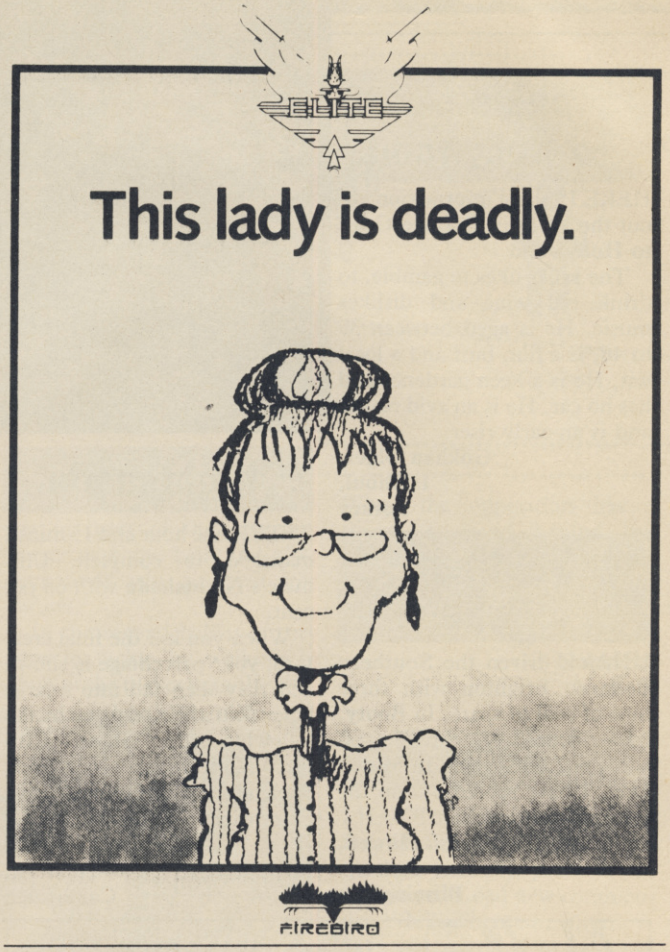

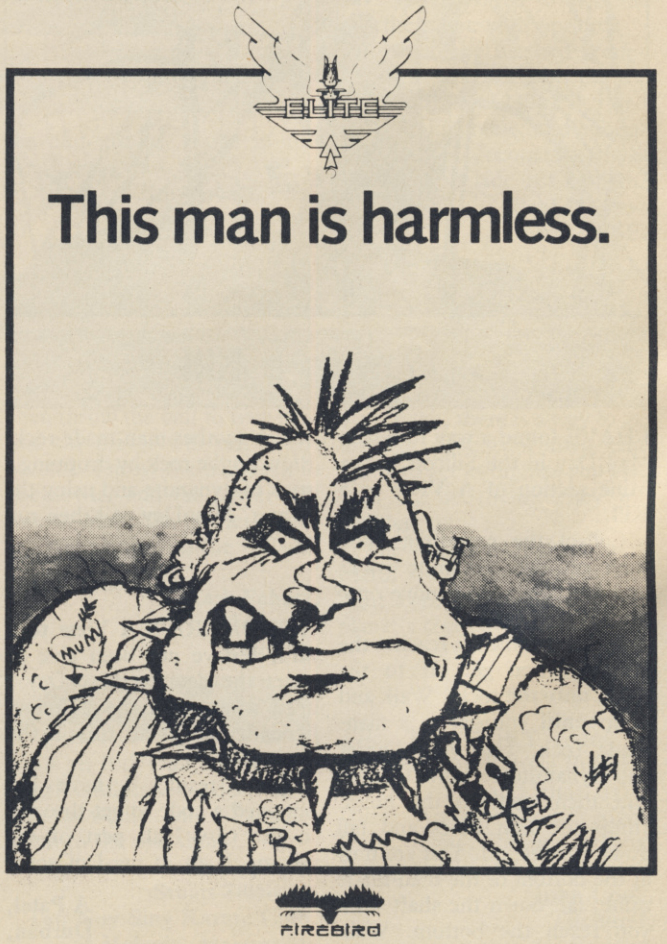

Frankie Goes to Hollywood

HERE IS some information about the killer in **Frankie Goes to Hollywood**.

The killer likes to gamble, to drink red wine and dislikes music. He is aged between 30 to 40, is a film-buff and a local wit. He is a keen gardener and has no car. He is an avid reader and is an early riser.

Gökhan Ölger, Istanbul, Turkey

Nightshade

AFTER one hour and 15 mins I managed to complete Ultimate's **Nightshade** with 68 per cent.

When you kill the final creature, your percentage is shown and they then fall into a large hole. Kill the creatures in the following order: Ghost — Bible; Mad monk — Cross; Skeleton — Hammer; Mr Grimreaper — Egg-timer.

Adrian Powter, Duxford, Cambridge

Southern Belle

I HAVE driven the **Southern Belle** to Brighton with three tons of coal to spare. In **Booty**, I have scored 48 with 77 treasures remaining, and in **Match Day**, I have scored 5-0 on the international level.

Simon Howell, Rubery, Birmingham

Match Point

I AM sending you a Poke which may be useful to other readers.

It doubles the speed of **Match Point**, and to get it working just type MERGE"" and enter. Edit the number 23313 in line 10 to read 23320 and remove the last three numbers in line 200. Then type in the following:

210 DATA 175, 50, 142, 209, 50, 153, 209, 195, 0, 99

and enter. Then run and load the rest of the game.

In the quarter and semi-finals you will probably find it

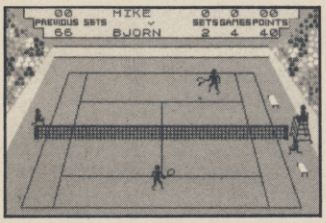

irritating to play — the players flicker and move faster than the ball. But in the finals, the players hardly flicker and the speed is proportionaly correct. I can almost guarantee that you will get swept off the court the first time you play, even if you win easily on normal speed.

Leif Kvernhusvik, Norway

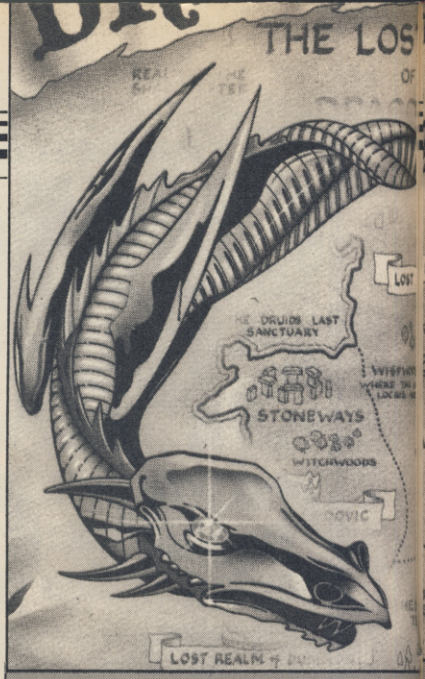

Dragontorc

TO GAIN infinite energy in **Dragontorc**, LOAD as usual, but when "Program : DRAGONTORC" has been printed, stop the tape and press break. Then type in the following:

10 for F = 23296 to 23337 : Read A : Poke F,A : Next F : Randomize Usr 23296

20 DATA 49,122,96,221,33, 16,189,17,73,0,62,255,55,205, 86,5,33,25,91,34,62,189,195, 48,189,33,34,91,34,207,189, 195,16,189,62,200,50,197,227, 195,124,96.

Save that with Save "Dragon" Line 10. Then run it and

A View to a Kill

I HAVE found a way to rescue May Day in the Silicon Valley Mine section of **A View to a Kill**.

Collect the grappling hook then get two dynamite sticks and the lighter and move onto the lift.

Wait until the lift reaches the bottom, then get off to the right, onto the rocks. Walk and jump until you get to a man-made rock. Use your lighter and dynamite to blow that up and then walk to the holes. Jump the first holes and fall down the second. You are now at the bottom of the man-made mine; fall down the shaft until you reach the bottom. Walk and jump until you find yourself at another man-made rock. Blow up the rock by dropping a stick of dynamite and using the lighter. May Day will then run to you.

Paul Whitby, Hull

IN DOMARK'S **A View to a Kill**, I have not been able to snare the devious May Day , even when positioned directly beneath her — all this in the Paris chase.

As a result, I have not obtained a code to get through to the City Hall part of the trilogy. I am in need of some assistance.

A Patel, Durban, South Africa

HERE ARE some tips on **Fairlight**.

When fighting the guards, use the tip of the sword to sustain less damage.

All movement of enemies can be stopped by using an egg-timer.

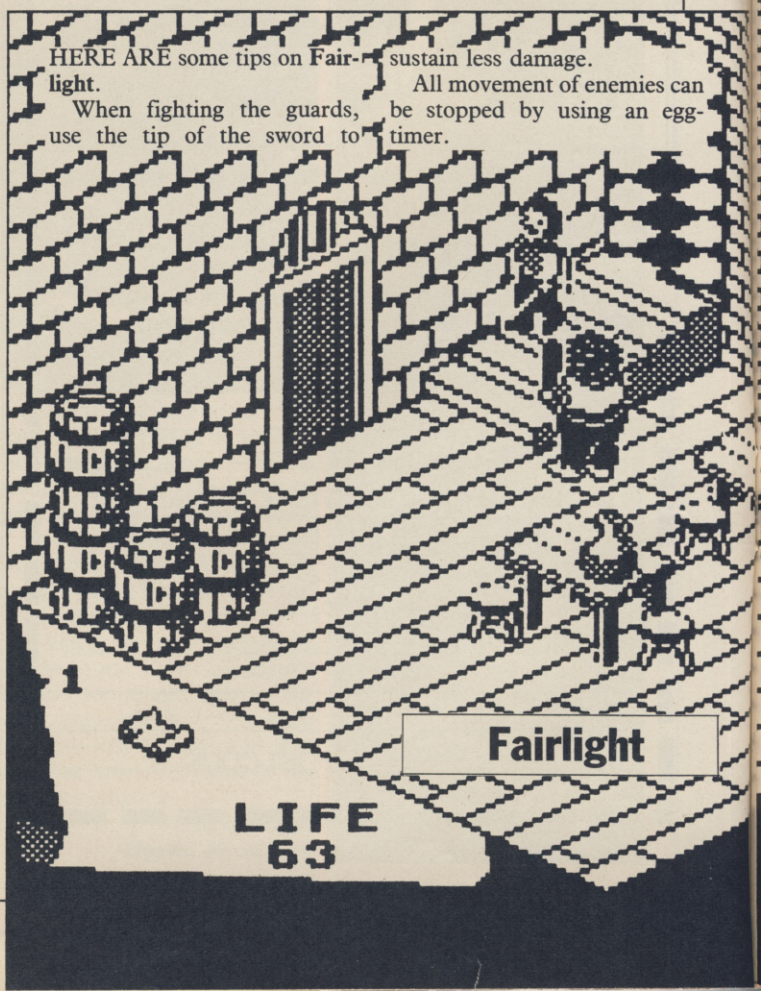

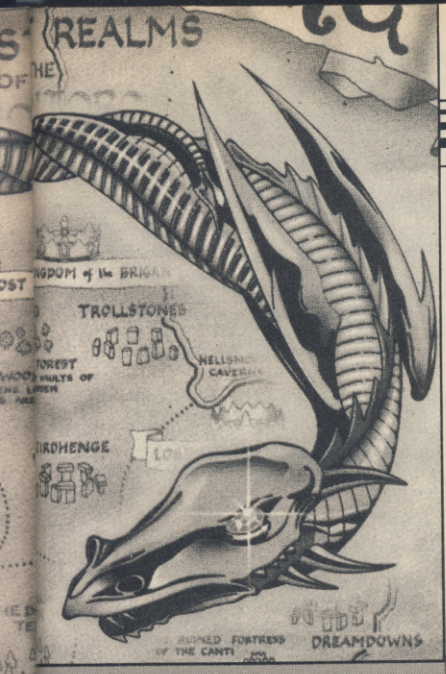

restart the tape. A good tip is to use a Bane Spell — it never runs out.

For infinite lives in **Starion,** type clear 65535: LOAD ""CODE:RANDOMIZE USR 23303. Then run your tape from the start and it will ignore the Basic loader. When Ø : OK appears type in POKE 46526,0 if your game is in a thick box; or POKE 46600,0 if your game is in a transparent box.

Russell Speight,
Westerhope,
Newcastle-on-Tyne

● *OK. So who's thick and who's transparent?*

In the chequered room — which contains whirlwinds — lies a secret door situated in the top right-hand four squares. That section of the room can be reached by stacking objects under the ledge and pushing it out.

In the throne room, there is a panel on the throne nearest to you which slides off to reveal a cross.

Under the bridge lies a moat. A bridge can be built using three barrels. A cross on a pedestial lies over the second bridge. Use the scroll to return to the courtyard.

The cross kills a spectre in the tower opposite the killer plants. The second spectre in the tower is killed by a potion — does anyone know how to kill the third spectre?

On top of an arch in the courtyard is a crown which can be reached by climbing on a barrel.

Consuming wine, chicken and bread will restore ten life points; potions will restore all 99 life points.

Daniel Sayer,
Retford, Nottingham

Zap Chat

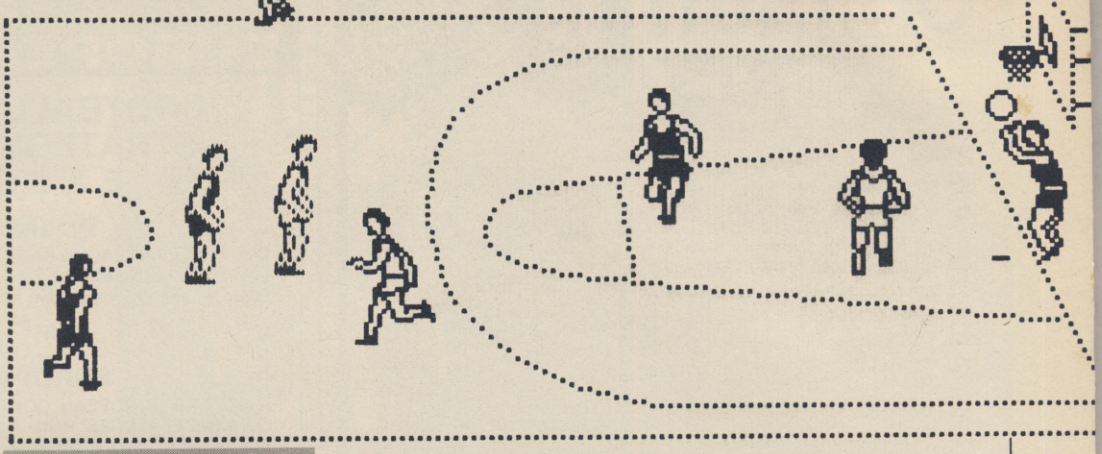

Basketball

I HAVE just beaten the computer on **World Series Basketball** with 60-0, level one.

In the first half, it is very difficult to tackle the opposition, so it is best to get yourself tackled. That is done by standing in front of the opposing player with the ball, and after four fouls you get two free throws.

In the second half it is very easy to tackle by walking in front of the player with the ball. When the opposition has a throw-off, stand behind the player who is most likely to receive the ball — he will usually be standing still.

Stephen Owen,
Norwich,
Norfolk

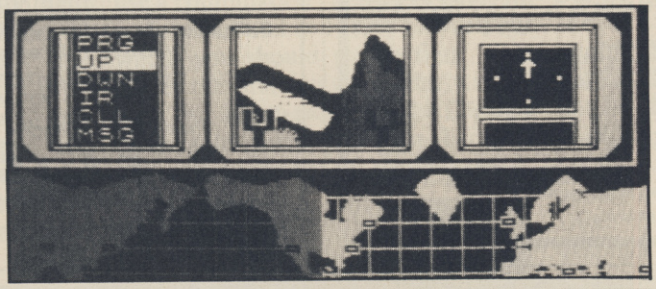

Hacker

I CLAIM to be the first person to finish **Hacker** by Activision. I finished on November 4, 1985, saving the world. I delivered the evidence to Washington and got my name in the *Washington Post*.

Christopher Bone,
Cockermouth,
Cumbria

Elite

I HAVE discovered an amazing bug in Firebird's **Elite**. Once through Lenslok, press 'Y' in answer to "Load new commander Y/N". Then take option 2, Save your position to tape and exit the menu with option 3.

You will be berthed around the planet Tigean with the status of Elite; 653425253.5 credits to your name; and enough hardware to decimate half the universe this side of Clapham.

Paul Hughes,
London SE1

Formula 1

CAN ANYONE beat my score on CRL's **Formula One**? On level four, I came first and second in the driver's championship with scores of 93 and 78, and a driver's total of 177 points.

Here are some hints on **World Series Baseball**:

Keep the right key pressed down when batting as you will hit it further.

When fielding, let the computer player reach first base, then throw the ball to first base and the player will run to the second. Throw the ball back to the bowler and the player will freeze. Make the bowler run to intercept him with the ball and he will be out.

Mark Schutz,
Enderby,
Leicester

Starquake

IF YOU are having trouble with the bridging platforms in **Starquake,** there is a way to get through. Use your own platforms to get as high as you can, then fall on them. They will disintegrate.

The teleport Quake is very useful — if you go right and right again, you will reach the planet's core.

Alex Pearce,
Leigh,
Kent

THE TELEPORT codes for **Starquake** by Bubble Bus are:

Verox; Tulsa; Delta; Exial; Ultra; Amiga; Soniq; Algol; Irage; Asoic; Ramic; Amaha; Kyzia; Quake; Oktup.

John Cook,
Tilehurst,
Reading

Way of the Exploding Fist

NOW, we're just a couple of unlikely lads, with more than a passing interest in the martial arts. We don't know a Peek from a Poke but after reading your review of **Way of the Exploding Fist** we decided to splash out. After more than 100 fights on 10th Dan, and a score of half a million, we decided to turn the whole thing off and get down to the real thing.

Keith Topham,
Stuart Harrison
Tao Noy Sing Karate Club,
St Helen's, Merseyside

UnitSoft

NEW YEAR SPECIAL OFFER ORDERS OVER £40 10% OFF!

Dept H, MADEIRA HOUSE
31 OSWALD STREET
GLASGOW G1

SOFTWARE

CYLU	1.85
HYPERSPORTS	5.95
CAULDRON	5.99
DUN DARACH	7.50
F.G.T.H.	7.50
QUAKE MINUS ONE	7.50
SPY V'S SPY	7.50
CHUCKIE EGG II	5.95
BUCK ROGERS	5.95
SPY HUNTER	5.95
REALM OF IMPOSSIBILITY	7.50
HARD HAT MAC	7.50
ARCHON	7.50
MORDONS QUEST	5.20
DOOMDARK'S REVENGE	7.50
NODES OF YESOD	7.50
ROCKY	5.95
SHADOW FIRE	7.50
NIGHTSHADE	7.50
PAWS	5.20
EXPLODING FIST	6.70
HIGHWAY ENCOUNTER	5.95
POLE POSITION	5.95
PROFANATION	5.75
SOUTHERN BELLE	5.95
ROBIN OF SHERWOOD	7.50
TERROMOLINOS	5.75
FAIR LIGHT	7.50
GYRON	7.50
RED MOON	5.20
CODE NAME MAT II	6.70
NOW GAMES	6.70
ALL US GOLD	5.95
DALEY THOMPSON S. TEST	7.50
DYNAMITE DAN	5.20
RUPERT AND THE TOY PARTY	5.95
ROCKFORDS RIOT	7.50
911 TS	5.20
MONOPOLY	7.50
GLASS	5.95
BASEBALL	5.20
THE ARTIST	9.70
STARION	5.95
ROCKY HORROR SHOW	6.70
FRANK BRUNO	5.20
NIGHT LORE	7.50
SABRE WULF	7.50
JET SET WILLY II	5.20
VIEW TO A KILL	8.25
LORDS OF TIME	7.50
ONE ON ONE	6.70
EVIL CROWN	7.50
POPEYE	5.20
NICK FALDO'S GOLF	7.50
THAT'S THE SPIRIT	5.95
FIGHTING WARRIOR	6.70
WORLD SERIES BASE BALL	5.95
GRAND NATIONAL	5.20
ALIEN 8	7.50
UNDERWURLD	7.50
ROCCO	5.95
TIR NE NOG	7.50
RED ARROWS	6.70
ON THE RUN	5.20
FORTH PROTOCOL	9.70
LEONARDO	5.90
CONFUSION	5.95
MONTY ON THE RUN	5.20
WIZARDS LAIR	5.95
GREMLINS	7.50
BARRINGTONS SQUASH	5.95
THE BULGE	7.50
IMPOSABLE MISSION	6.20
ELITE	11.20
INTERNATIONAL BASKET BALL	4.50
WORLD SERIES BASKET BALL	5.95
INTERNATIONAL KARATE	4.95
SCHIZOFRENIA	5.95
ARENA	7.50
ARCADE CREATOR	11.20
PENTAGRAM	7.50
CRITICAL MASS	6.70
IMPOSABLE MISSION	5.95
HACKER	5.95
STAR QUAKE	5.95
MAR SPORT	7.50
RIDDLE DEN	5.95
SHADOW UNICORN	11.20
SPIKE	1.99
GRAHAM GOOCH TEST CRICKET	5.95
COMANDO	5.95
FRIDAY 13th	6.70

HARDWARE

KEMPSTON PRO	13.95
KEMPSTON INTERFACE	7.50
TURBO INTERFACE	16.85
JOYCARD	5.95
GUNSHOT	5.95
*QUICKSHOT II	5.45
*DATEX MICRO STICK	9.50
PRO 5000	14.95

Postage included UK. Please state name, address, telephone number and which micro. Overseas orders add £1.00 per item. All cheques payable to: UnitSoft. Send £1.00 for our exclusive catalogue with up to the minute new releases for the Amstrad/Atari/BBC/CBM64/ZX Spec/MSX

*Exclusive prices to *Sinclair User*

PREMIER LEAGUE and EUROPEAN TROPHY

FOOTBALL MANAGEMENT STRATEGY GAMES FROM E & J SOFTWARE

PREMIER LEAGUE

OUR POPULAR LEAGUE GAME — FEATURES INCLUDE: Training, Team Selection, Substitutes, Half-Time Scores, Full Squad Details, Named Goal Scorers, Team Styles, Save Game, Financial Problems, PLUS MANY, MANY MORE!

AND NOW

EUROPEAN TROPHY

A SUPERB EUROPEAN COMPETITION STYLE GAME WITH THESE GENUINE FEATURES: Home & Away Legs, Away Goals Count Double, 2 Substitutes Allowed, Extra Time, Penalty Shoot-Outs (with sudden death), Match Injuries, Injury Time, Match Penalties, PLUS MANY, MANY MORE!

★★

SPECIAL FEATURE

Transfer your PREMIER LEAGUE Winning side into EUROPEAN TROPHY.

★★

48K SPECTRUM

Both these top quality games use the Full Memory of your Spectrum and can be played separately or as companion games so STOP SPECULATING – START MANAGING

Both games are available by MAIL ORDER ONLY at the UNBEATABLE VALUE of £5.25 each. Or send SAE for full details.

SPECIAL TWIN PRESENTATION PACK OF BOTH GAMES AVAILABLE AT ONLY — £9.95.

Price includes postage & packing (add £1.00 outside UK).

E & J SOFTWARE

34 Lordship Road, Cheshunt, Herts EN7 5DP

ROMANTIC ROBOT present

multiface one™

Nº1 Spectrum multipurpose interface with

1) **Fully automatic and universal 100% push-button back-up of any program to cartridge, disks, wafer, tape**
2) **Joystick interface** 3) **Composite video interface**

All three in one compact box at an amazing price of £39.95!

- Menu-driven with prompts & one-touch commands turning a complex task into a trivial procedure:
  1) Push button 2) Select function - exit/return/save/change syntax 3) Input name 4) Select destination - tape/cartridge/wafer/disk
- Automatic, intelligent "compressed" saving for fast re-loading & ecomizing on space on cartridges, disks etc. MULTIFACE saves only the relevant parts of RAM and leaves out the rest.
- SAVE to any type of peripheral - default syntax for MICRODRIVE, WAFADRIVE & TAPE can be changed for disk systems etc.
  Transfer from one peripheral to another if both attached at the same time, or save from one to tape, swap, reload & save to the other one
- Can be used not only for pure back-ups; you can, eg.: stop any program and restart anytime later or also study/alter/customize and then save, continue, etc. This way you can load and continue a game from where you got last, poke infinite lives, customize programs
  "warm reset" - recover from a "crashed" computer (escape from infinite loops when the keyboard is inoperative, etc.)
  save just a screen or leave out screen when saving a program
- Designed to remain attached to RUN programs it saved as it is meant only for personal use in accordance with copyright laws
- No extra software - has internal 8K EPROM & 2K RAM
- Through extension bus for connecting other peripherals

Unbeatable value & specifications

multiface one ESSENTIAL SPECTRUM COMPANION

TRANS-EXPRESS

The software way of transferring Spectrum software.
4 utilities for m'drive, 2 for wafadrive, 2 for Opus Discovery.
Invaluable for cartridge/disk maintenance & automatic transfers.
Highly professional, user-friendly, versatile and comprehensive.
'An ingenious piece of software.'
★★★★★ Features ★★★★★ Performance PCN

TOP SOFTWARE AT BOTTOM PRICE

Wriggler

'One of the best games for any machine I've seen for very long time.'
'Wriggler is a totally original game.' CRASH SMASH STAR GAME PCN
'Great game, good music, well recommended.' What Micro
'The grahics and sound are excellent and the game is totally addictive.'
10/10 value & playability, 9/10 graphics & sound. C&V Games
'This is a great game.' CAS 'Well worth buying.' ZX C & Crash
'If you've any sense you'll order your copy now.' PCN 'A WINNER' PCW

!NOW FOR AMSTRAD!! SPECTRUM version at Xmas PRICE!

MUSIC TYPEWRITER

Complete Spectrum music system for writing, editing, playing, printing & storing music. Its real notation graphics and ease of use make it an ideal educational tool. Great fun to play with & a lot to offer in serious use (transposing, dot matrix printout etc).
'A very professional piece of programming, easy to use, excellent screen presentation, error trapping & helpful prompts. If you're interested in music and own a computer then get it.' ZX Computing

MIDI compatible with MIDI MUSICIAN package
New overlay for Spectrum - Now at Xmas price!

I enclose a cheque/PO for £..... (European orders please add £1 overseas £2)
or debit my [Access] [VISA] No [ ]
Name..... Card expiry.....
Address.....

Please send me (tick as applicable):			
TRANS-EXPRESS cartridge	£9.95 ☐	MULTIFACE	£39.95 ☐
disk (Opus Discovery)	£9.95 ☐	tape (for m'drive)	£ 7.95 ☐
MUSIC TYPEWRITER	£7.95 ☐	wafer (Rotronics)	£ 9.95 ☐
WRIGGLER Spectrum tape	£4.95 ☐	with supplement	£ 9.95 ☐
WRIGGLER Amstrad tape	£7.95 ☐	or cartridge	£ 6.95 ☐
		or disk version	£ 11.95 ☐

ROMANTIC ROBOT 77 Dyne Road London NW6 7DR 24 hrs [Access] [VISA] orders 0892 834783 SU

SOFTWARE REVIEWS carry a star rating, the basis of which will be value for money. Programming, graphics, speed, presentation, addictive qualities and the rest are taken into account.

Guide to ratings
★★★★★ 24 carat. Buy it
★★★★ Value for money
★★★ Nothing special
★★ Over-priced
★ A rip-off

I, Of the Mask

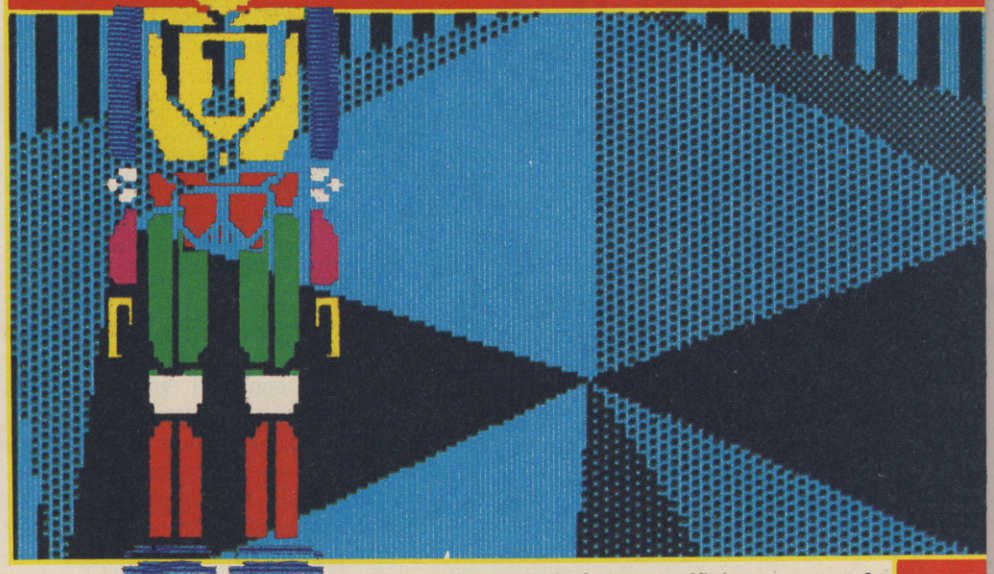

YOU'VE got to admit it — Sandy White has class. He's the programmer who wrote the magnificent classic **Ant Attack** for Quicksilva, and he's back again with his old boss Rod Cousens. **I Of the Mask** is the result, and Sandy is obviously pursuing his own style as independently as ever.

The game is a maze quest in which you have to collect the parts of a robot — 17 in all — in order to win the Space Trials of Newgama III. The parts have to be collected in the right order, and are contained within 32 universes located throughout the maze. Each universe has three crystals, one containing the part, one taking you to another universe, and the third dumping you in another part of the maze. Your score is increased each time you collect a part, and decreases with time. If you get the wrong part, you lose a life.

Your tiny spaceman is dwarfed by the towering walls and, when you turn, instead of the usual switch between two frames, the whole scene turns with you, lurching wildly until it reaches what passes for balance again. It's the stuff of nightmares.

The robot parts are extremely difficult to recognise at first, and you must use a combination of sensible guessing and simple trial and error to work out which you should go for first. That makes the first few games fairly arbitrary, but as you recognise the first few collectable parts, the rest becomes easier through elimination. In general, the crystals form an efficient means of travelling swiftly through the maze, but do not put you where you expect. It can be very hard indeed to reach the appropriate universe — and if you have run out of ammunition you will not be able to shoot down the part.

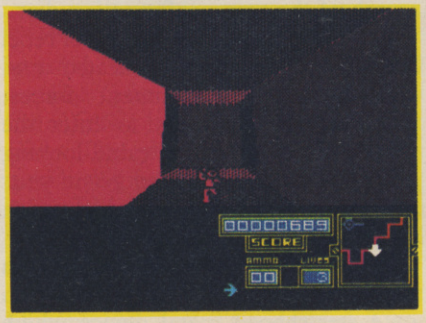

Although there's obviously much strategy and skill involved in the game, it does become a little repetitive. Luckily, the power of the graphics save it from becoming totally boring, but we should have preferred to see rather more variety all the same.

Chris Bourne

Publisher Electric Dreams
Price £7.95 **Memory** 48K
Joystick Sinclair, Kempston cursor
★★★★

Robot Messiah

ROBOT MESSIAH makes a welcome change from the usual theme of free the humanoids. Instead, you are asked to free the robots.

As SID, a semi-intelligent droid, you must descend to an underground world beneath the planet's surface and search for three envelopes, which when fed into the master computer will free the droids.

The game is divided into three stages. The first, the caves, is simple but colourful and well illustrated. It consists of levels connected by rocky ledges and strewn with gnomes, bears, objects and flying nasties.

As only three objects can be carried, trips back to the start where the master computer lies will be necessary. Don't worry though, the caves are easy to memorise.

Two objects must be collected to gain entrance to the second stage — the buggy. This is hardly relevant to the game and consists of you sitting in a car trundling along at minus two miles per hour. It is neither strenuous nor exciting. Push the joystick down to pick up energy pills as you roll over them and push the joystick up to raise a shield for protection from nasties.

The test centre is another maze, full of differing levels, and as in the caves there is much scope for your jumping skills. SID is a bit slow off the mark and takes ages to leap, but his jumps are amusing and realistic. When you have found all the envelopes, pick up the PSU units and find the transporter pad. That will take you to the caves where you can begin your long climb back to the master computer.

Robot Messiah demands a degree of skill to complete the game with three lives. Arcade adventure experts will probably have the game whipped within a fairly short period, but if you are new to this type of maze mania it is challenging material.

Clare Edgeley

Publisher Alphabatim **Price** £7.95
Memory 48K **Joystick** Kempston Sinclair, cursor
★★★

more software on page 20

PREVIEW

Commando

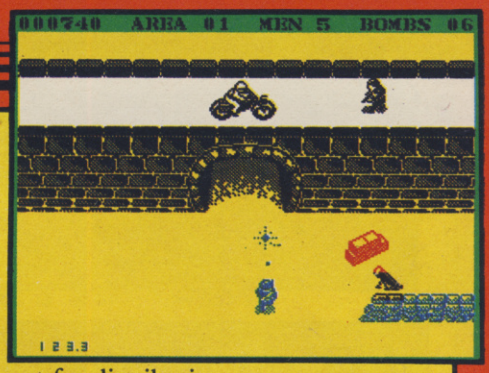

IF YOU are into khaki and fancy being a soldier, join the commandos.

Capcom, Japanese coin-op manufacturer released the arcade game **Commando** in the UK early this year. It has not taken Elite long to sniff it out, buy the rights and produce a computer counterpart.

Your brief — to storm into enemy territory and kill, kill, kill until you reach the opposing army's fortress. With machine gun swinging at hip level the game starts. However, the macho image is rather lost as you seem to be wearing a pink pyjama suit — perhaps that's what commandos wear while out on patrol.

The game is surprisingly difficult, one man against an army — and they have a whole arsenal at their disposal. You do have a supply of bombs to lob into bunkers and over sand bags, but while you're lobbing you are likely to be splattered by a bazooka, or mown down by machine gun fire.

As you continue your headlong charge the hazards increase, bunkers, trenches, cannons, narrow bridges to negotiate, and lorries and motor cyclists to avoid. Stores of ammunition can be picked up en route by running over them, although they are tricky to collect as they tend to be situated near gun emplacements and so on.

We saw a preproduction copy of **Commando** and Elite assures us that minor bugs such as colour clash will be corrected before the game is sent out for distribution.

The graphics are basic and it is not always clear what they are meant to depict. For instance, giant green and white mushroom-like objects seem to have sprouted at random — some type of building, I suppose.

The action is chaotic and the animation smooth. **Commando** is very similar to the original, but in terms of the Spectrum's graphics, colour and sound, it can't compete.

Clare Edgeley

Saboteur

DEATH is only a footstep away as your black-clad saboteur, expertly trained in the martial arts, flits through dingy warehouse corridors in search of the secret information disc.

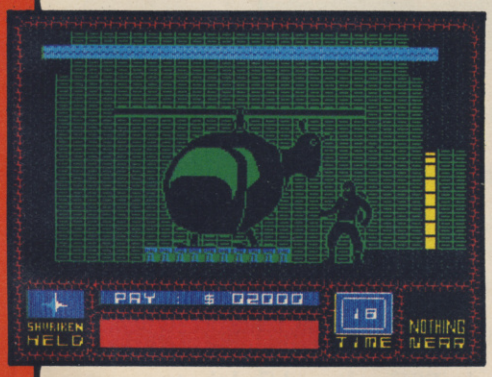

The disc contains the names of rebel leaders who must be located and eliminated by government forces. Your mission is simply to enter the warehouse, avoid the rabid-looking dogs, kill the guards who get in your way and find the helicopter in which the information is stored.

When you arrive on the scene you have only one weapon — a Shuriken — a star-shaped metal device which you can throw. When that has been used you will have to discover more weapons. Those include hand grenades, knives, bricks and stones.

On occasion you can use your fists and feet, although close combat is the most risky to your survival rating.

In the best traditions of mercenary achievement, your pay depends on how many dogs and guards you kill. The largest incentive is £10,000 if you manage to steal the disc and escape.

Time is also an important factor. It's no use having the muscle if you haven't got the sense to find the information disc.

The game is very realistic, the graphics are outstandingly smooth and there is no colour clash or flicker to speak of. There are nine levels of play, ranging from extremely easy to extremely difficult.

John Gilbert

Publisher Durrell
Price £8.95 **Memory** 48K
Joystick Kempston, Protek
★★★★★

Soul of a Robot

HOW CAN YOU possibly make your way round a maze when everything you touch sends you tumbling?

The aim is to find the master computer and blow yourself up to save the robot race — a slightly different variation on an age old story line. The computer is hidden in the third section of the maze. To exit a section you must first find the transporter key and then the transporter room.

You can leap into the air to jump on or over obstacles, and laser blast the aliens, many of which confront you in the form of a skull. There is a rather macabre flavour to **Soul of a Robot** — the sides of the screens are embellished with the skeletons of long forgotten monsters, and skulls are the main form of decoration throughout.

There are five jump settings allowing you to leap short or long distances. Each time you touch an obstacle, or one of the aliens, you are sent flying and each move needs careful timing and a lot of patience.

Soul of a Robot is the sequel to **Nonterraqueous** which is easier and more enjoyable to play.

Clare Edgeley

Publisher Mastertronic
Price £1.99 **Memory** 48K
Joystick Sinclair, Kempston, Protek
★★★

International Karate

YES, it's another karate game. **International Karate** follows the same format as Melbourne House's **Way of the Exploding Fist,** and was set to be released at about the same time. Here, finally, is the much talked-of rival to the Fist — and it's pretty good.

The 16 actions are similar to those in Fist and controlled in the same way — eight with, and eight without, the fire button pressed down. They include somersaults, sweeps, a variety of kicks and punches, the spectacular flying kick, and the full Monte roundhouse routine.

Scoring is according to the standard system as well — 30-second bouts, with two full points determining the winner. Bonus points are scored depending on the speed with which you demolish your opponent.

The animation is excellent, and the fighters have a rather more sporting look about them, as opposed to the Melbourne House emphasis on oriental mystery. **International Karate** is a tournament-based game in which you travel the globe for each stage in the championships. Melbourne House may have the slight edge in animation design, but **International Karate** has the best backdrops — including a different set on each side of the tape.

We found **International Karate** about as tough to beat as Fist, but then again, we've had you lot writing in to complain that Fist was too easy. There is really so little to choose between the two programs that it all boils down to style and presentation. Melbourne House wins the laurels for elegance and simplicity of design, but you can't escape the fact that **International Karate** costs over £2 less.

On that basis, System 3 offers better value for money, and had it been released first we would have given it a Classic award. You may spot differences between the two which we regard as unimportant, but which you feel tip the balance. So try to see both games before you make up your mind — but one of the two ought to be on everybody's shopping list this Christmas. *Chris Bourne*

Publisher System 3 Software
Price £6.50 **Memory** 48K
Joystick Kempston, Sinclair
★★★★★

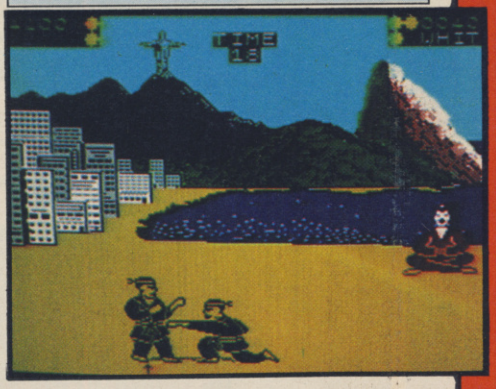

Thunderbirds

THUNDERBIRDS are go! With a hiss the swimming pool slides back to reveal Thunderbird One. Meanwhile, Thunderbird Two makes a sudden exit from the face of a cliff.

"Virgil! I'm going in," screams Scott as he roars between the pyramids. "F.A.B. I'm right behind," yells Virgil and Thunderbirds One and Two disappear from sight as they enter the intricate maze of an ancient pharaoh's tomb.

Trapped in that crumbling monument are some eminent Egyptologists. The oxygen supply is almost exhausted. One rescue team has failed already. Scott and Virgil will have to use all their initiative to get them out alive. The pharaohs were a devious bunch and to prevent the tomb being ransacked, they erected a device whereby great stone blocks would fall in the paths of any who entered.

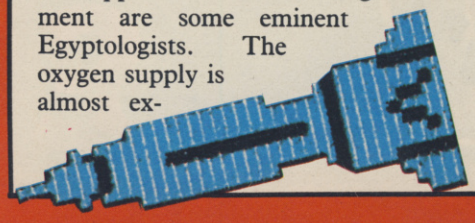

Thunderbird One can move the blue blocks, and Thunderbird Two, the green. Both can shift the red blocks. However, the passages are narrow, there are many that the bulkier Thunderbird Two cannot negotiate, and shifting blocks around without due forethought could leave Scott and Virgil in peril.

Artefacts and treasures can be picked up en route which will help your score, and fuel dumps can be utilised for a longer playing time. The famous *Thunderbirds* theme tune accompanies the rescue mission, but it can be turned off for some blessed silence.

Thunderbirds is brilliant, a gigantic puzzle which will tax your ingenuity and powers of logic. Blocks may have to be moved two or even three times until they are out of the way.

The game is nicely balanced with some arcade sequences — not that you have to shoot at anything. But you will have to negotiate a spider's web, patrolling guardians and mummies amongst others. A choice of weapons and equipment is given at the start and if you make the right choices, those will be implemented automatically when you reach the arcade screens, knocking out obstructions and affording you an easy path to the exit.

I haven't enjoyed myself so much for a long time. The game is not particularly fast; the graphics are quite basic but more than adequate. But figuring out those puzzles has me hooked.

In the words of Scott, Virgil, Gordon and Co — F.A.B. *Clare Edgeley*

Publisher Firebird **Price** £3.95
Memory 48K **Joystick** Kempston
★★★★★

more software on page 24

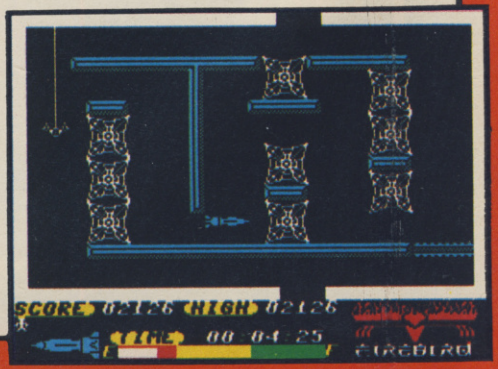

THIS CHR
All the acti

oce

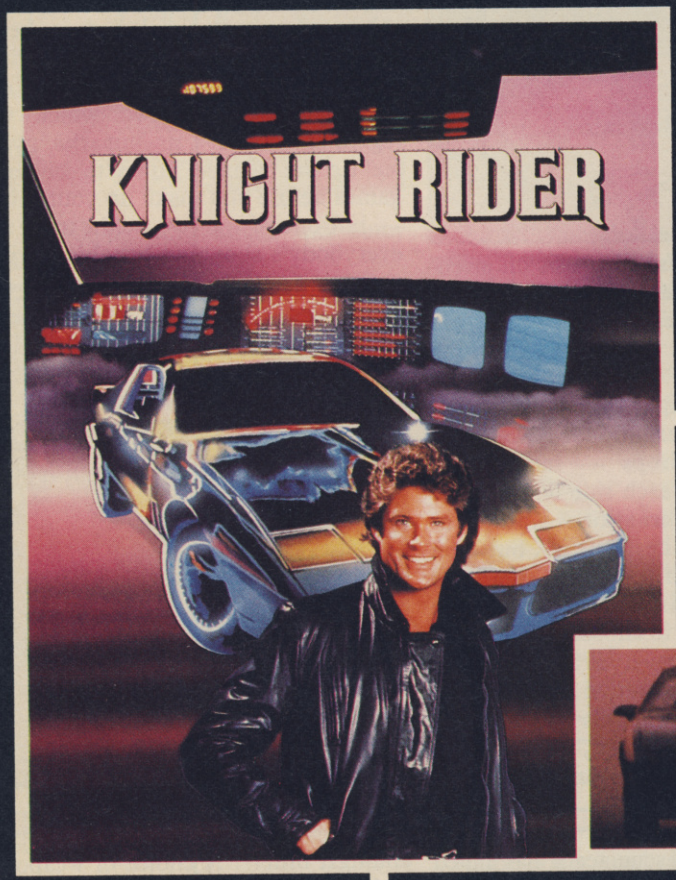

Your driving skills will be driven to the limit in this simulation of the hit T.V. series. Just you and a car named "KITT" – the ultimate driving team!

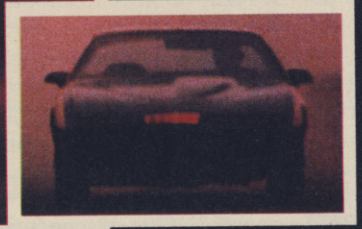

Warrior robots in disguise. Earth has been invaded by powerful robots from the planet Cybertron.
Transform into the role of the heroic autobots (Jazz, Hound, Mirage and Optimus Prime) in their deadly battle with the evil decepticons.
TRANSFORMERS – More than meets the eye!

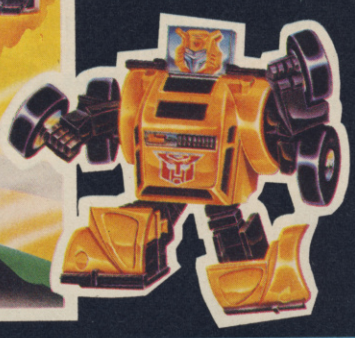

FOR Y
SPECTRU
AT O
£7.

Ocean House · 6 Central Street · Manchester · M 5N

Ocean Software is available from selected branches of: Boots WHSMITH, John Menzies, WOOLWORTH LAS

RISTMAS
TIDY from
ean

RAMBO™
FIRST BLOOD™ PART II

The box-office smash hits your screen with all the high-energy drama that only Rambo can create. Take the role of Sylvester Stallone in the explosive all-action battle scenes.

Become the hunter and the hunted in this breathtaking simulation of the famous film and TV series with Hyperthrust feature, helicopter attacks and daring rescue attempts that only the man and machine combination of Street Hawk can survive. Don't miss it – burn tread on the streets!

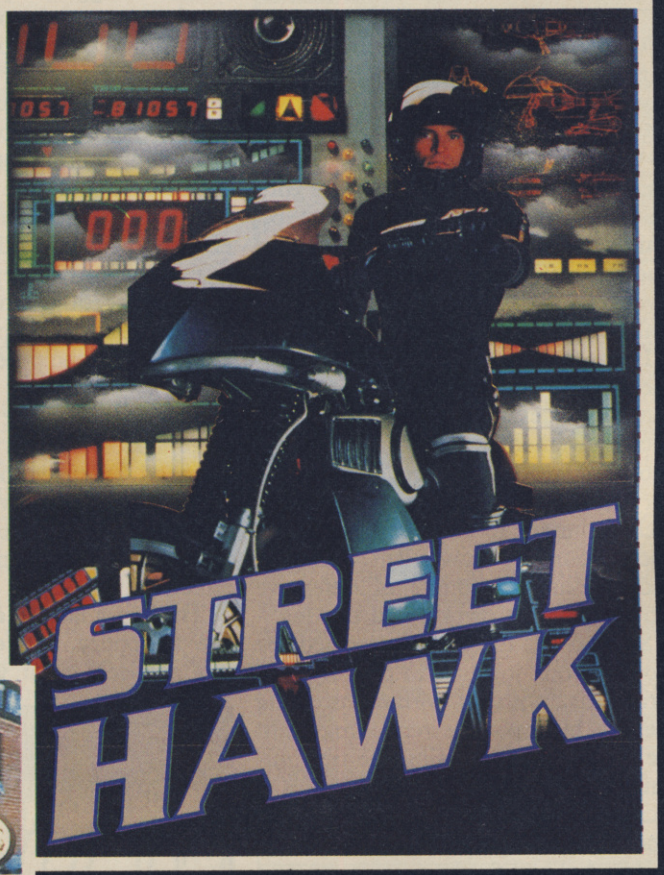

STREET HAWK

R YOUR
RUM 48K
ONLY
.95

5NS · Telephone 061-832 6633 · Telex 669977

ASKYS, Rumbelows, Greens, Spectrum Shops and all good software dealers. Trade enquiries welcome.

PREVIEW

Sweevo's World

TAKING ON the might of Ultimate's graphics system is not a task lightly undertaken. Turning the whole thing into an exercise in comic invention, and then flogging it for two quid less than your usual prices as if to say, 'it's just something we tossed off in a quiet moment,' is nerve of the first order.

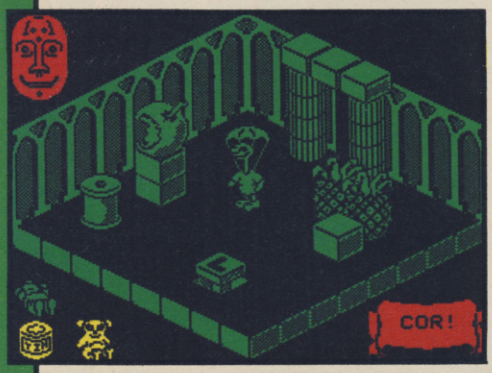

Sweevo's World is Gargoyle at play. The brilliant writers of **Dun Darach** and **Marsport** have turned their attention to the world of 3D arcade adventure with what looks like excellent results. We've only seen a small section of the finished game — about eight rooms or so — but on the evidence thus far, it's going to be a wonderful romp.

Sweevo is a particularly dumb robot, an electronic Stan Laurel. His task is to clean up the mess left by mad Baron Knutz and his deranged genetic experiments. Those include the goose that laid the golden egg — creep up behind and say Boo!, then see what happens — and the horrible little girl.

The game is played across four floors interconnected by trap doors and air vents. The puzzles, involving the collection of various objects, including the notorious **Knight Lore** boot, use the layout of the map to good effect. At times for example, you'll have to send objects down trap doors to land in a specific place below,

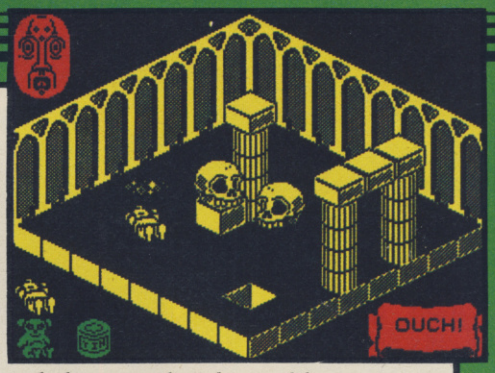

to help you solve the problem.

The graphics system is almost identical to look at as those in the Ultimate games, but the movement of Sweevo seems smoother and faster. The game is full of dreadful visual puns and jokes, and should prove as funny to play as it is difficult to finish.

Scoring is by the accumulation of Brownie points, but as the cassette insert says, that is very complex and largely irrelevant. Gargoyle still beats most other companies into the ground, even when they're just 'having fun'. Watch out for a full review of **Sweevo's World** in *Sinclair User* soon, and in the meantime start saving up your pennies.

Chris Bourne

Gladiator

FOLLOWING in the footsteps of all those kung-fu programs comes Domark's offering, **Gladiator.** None of your fancy footwork here, and none of your oriental inscrutability either. This one pitches straight into the gory arenas of ancient Rome, as you pit your strength and wits against other gladiators in an attempt to win the favour of the crowd, and your eventual freedom from slavery.

It has to be said that **Gladiator** is one of the most inaccessible combat games yet devised. There are 25 joystick movements, and 45 weapons to choose from. Controlling the stick is very difficult at first. The movements include lunges to various parts of the body, four-way movement, jumping and ducking, a couple of defensive moves, cuts, throwing, and turning.

Sixteen of those are accessed by moving your joystick in one of eight directions, with or without pressing the fire button. The remaining eight are obtained by pressing the fire button twice, and the final move is a secret one — Domark invites players who discover it to write in.

You fight with three weapons and can choose from shields, swords and spears, axes, flails, nets and tridents. The third weapon is a smaller piece such as a dagger, kept in the belt until you lose one of the original weapons.

At first it's hard to work out what's going on. However, once you realise that there's not much point slashing with a spear, or throwing your shield at the opponent, you can concentrate on a selection of the moves available. We found a shield and long spear very effective against gladiators armed with a short sword. Keep prodding long enough and down they go. However, the Spectrum soon produced net and trident men who posed different problems.

The graphics are excellent, with large gladiators in an arena surrounded by spectators. The emperor sits in his box and gives the thumbs up or down when the contest ends — a nice touch. The animation is very effective indeed.

There is a lack of documentation of the weaponry. It's difficult to work out precisely what you are carrying.

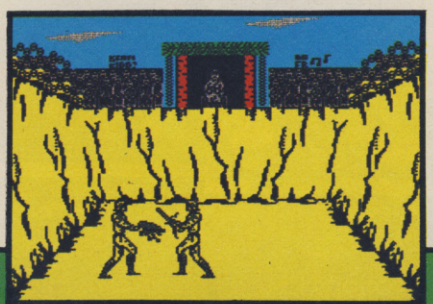

Are all the swords much the same? If not, what's the difference?

Our other small gripe is that the double-fire set of movements is difficult to access. In the heat of battle it's very easy to get the timing wrong and find youself throwing a weapon instead of moving backwards.

However, for the dexterous and the violent, **Gladiator** is a great game, well produced and certainly offering more in the way of options than any of its fellows. The play is not as fluid as those kung-fu contests, but you'll find it a hard slog to win your freedom and lay down the sword in peaceful retirement.

Chris Bourne

Publisher Domark
Price £8.95 **Memory** 48K
Joystick Kempston, Sinclair
★★★★

Wham! The Music Box

WE PREVIEWED Melbourne House's superb music program last month, and the final version lives up to expectations. **Wham! The Music Box** is clearly destined to take a place alongside classic utilities such as **Tasword II** or **Art Studio**.

The screen displays two staves, which scroll sideways, on which you write the music. The bottom two rows of the keyboard act as a piano keyboard, and all the notes are of a single length. That's not a problem as long as you work out the smallest unit you are going to need and take that as the note size. Longer length notes are simply repetitions of the same note.

The program allows you to write two-part music, with a bass line and treble. Four octaves are available, and extra functions include repeating a set pattern, adding in drum sounds — more like scratching sandpaper, but that's the Spectrum for you — and defining your own white noise effects by moving a cursor over various waveforms and selecting the one you want.

Since the Spectrum can only handle one note at a time, normally, the two-voice music comes as a shock when you first hear it. If you've got **Fairlight** or **Way of the Exploding Fist,** those tunes were written with the same routine.

Music can be compiled down to code, stored at any reasonable address, for use in your own programs, and a set of POKEs is given to alter speed, and allow you to play tunes one note at a time so that the music can be interlinked with screen action.

The alleged pop group Wham! has allowed Melbourne House to convert five of their hit singles to the system, and those tunes are recorded after the main program. Whether or not you enjoy Wham! the results certainly show off the power of the program to good advantage.

It is incredibly easy to produce acceptable music from the program. Anybody — absolutely anybody — who writes games or likes mucking about with sound should boogie on down to the stores and buy it.

Chris Bourne

Publisher Melbourne House
Price £9.95 **Memory** 48K
★★★★★

Geoff Capes Strong Man

ARE YOU as strong as a horse, built like a mountain with muscles like a pile driver? Probably not, but if you attempt **Geoff Capes Strong Man** you will certainly sprout some muscles in your joystick arm.

The idea is to pretend Geoff hasn't got a brain. You take its place and while he proves his superior strength by towing lorries, chucking barrels and rolling over cars, you must send the stimulae to his muscles enabling him to perform those mighty feats.

Firstly, build up his muscles in a short training session which lasts all of ten seconds. Waggle the joystick back and forth, **Decathlon** style, to get his muscle rating as high as possible. You then have a few more seconds to designate some muscle to eight drawings round the side of the screen. Those are depicted as a foot, arm, chest, leg, and so on.

You will soon learn which events need more muscle and designate more to the arm or chest accordingly. If you are a wimp and can't even manage the training sessions, just press the fire button and you will be given some muscle, though not very much.

The first event is towing a lorry. As Geoff moves, the muscles he uses are outlined in yellow. Rush the pointer to that particular box and press the fire button. If you make it in time, it will flash green, then hurry onto the next muscle. There is a pattern to follow as arm, chest and leg muscles are brought into play. It is fast and you have to be on your toes. If you run out of energy on a specific muscle, Geoff collapses and you have to start all over again.

Next, the log chop — which is simple. Just wait until the blade whizzes over the section of wood you have chosen and press the fire button. The blade comes down and knocks off a chunk. Some areas are softwood, others are hardwood which may need two or three chops of the blade. The only thing that can go wrong is running out of time.

Rolling the car follows the same mode of play as towing the lorry, but putting barrels on a truck is more difficult. The remaining two screens portray Geoff hitting a fairground bell and doing some Sumo wrestling.

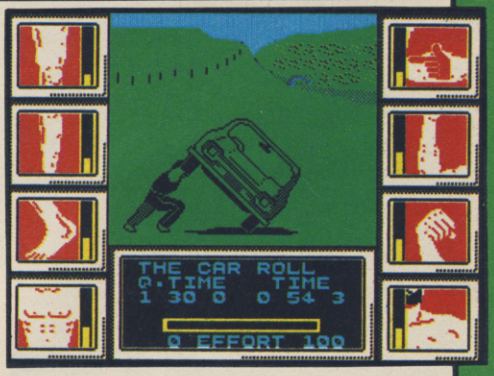

Geoff Capes Strong Man is unusual, but it soon begins to pall as the events are merely repeated each time at higher difficulty levels. Granted, another famous name has been dredged up to lend credence to the game, but at least Strong Man is different from the run of the mill sporting simulations. You couldn't call it exciting, but it will test your staying power.

Clare Edgeley

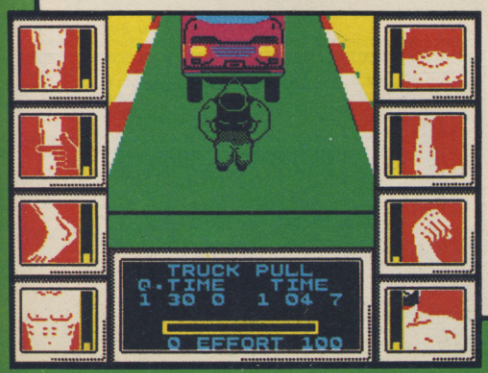

Publisher Martech **Price** £7.95
Memory 48K **Joystick** Kempston, Sinclair
★★★

more software on page 26

Tau Ceti

'A SINGLE skilled pilot might succeed where 50 would surely fail' is never a very convincing reason for taking on the robot might of an entire planet, but when it's a question of re-colonising Tau Ceti for the good of mankind . . . sucker, you're it.

For once, it's well worthwhile. CRL has produced a massive space opera in **Tau Ceti**, combining adventure, zapping, strategy, and excellent graphics in a game of enormous complexity.

You must shut down the fusion reactor in the city of Centralis which runs the robot defences of the entire planet. Collect up the fusion rods, scattered around the planet, and insert them in the main reactor.

Unfortunately, you also have to deal with the automated defences — free moving hunter-killer robots, land mines, and fortress towers bristling with lasers. Those are depicted in wireframe graphics on a window to the left of the screen, and vary depending on the time of day and how well your scanner is working.

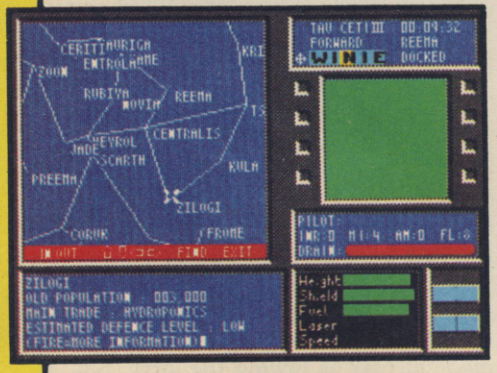

Most of the action takes place in flight mode, as you explore the various cities looking for repair depots and reactor sub-stations — where fragments of rod can be found. When you dock with one of those havens, you enter ground mode. Text input generates a number of options, including a map of the planet which can be magnified, and a library of information on each city. The rods themselves are manipulated at this stage. Initially you only receive fragments, and they must be assembled like a jigsaw puzzle.

SINCLAIR USER CLASSIC

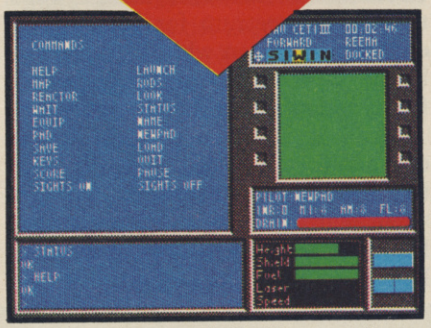

Movement between cities — there are at least two dozen — is by using pre-programmed jump pads, which link you to specific cities. Since cities have differing levels of defences, working out sensible routes to collect all the rods is of prime importance.

The righthand side displays a radar system giving advance warning of objects, and two targeting displays, one indicating the direction of the city centre, vital for aligning yourself with jump pads, and the other showing your base. Add to that a notepad facility for keeping track of what you've done, save and load features, and plenty of status displays for your craft, and there's not a lot left you could want.

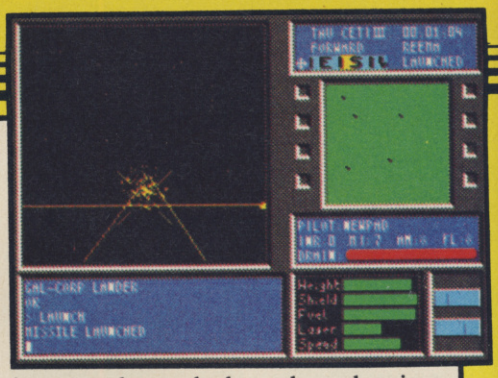

The various buildings and nasties have carefully defined shapes, outlined in the instructions, but from a distance they look very alike. Particulary confusing are the craters, which look just like jump pads, but without a thin pole next to them.

Such a vast structure could easily become boring and muddled, but in spite of all the options the game is easy to play and hard to beat. Best of all, the scenario becomes quite convincing after a while, with real desperation setting in as the shields run out, and deepening sense of panic helped by the quality of the wireframe graphics.

It's hard to imagine a better space game, unless one's talking about **Elite**, with its intergalactic scope and strategic depth. Viewed as a shoot 'em up with a purpose to the carnage, **Tau Ceti** has to be one of the all-time greats.

Chris Bourne

Publisher CRL
Price £9.95 **Memory** 48K
Joystick Redefinable keys
★★★★★

Brainstorm

A HAUNTED castle, armies of aliens, special weapons, colour coded keys, and a frustrated little chap who bears a startling resemblance to Ultimate's Jetman make up **Brainstorm.**

The idea is to escape from the castle in one piece and that means defeating eight watchful guardians with special weapons found along the way, as well as the usual motley bunch of nasties. The guardians are unusual — no monsters, instead they include a deadly teapot, a boot and light bulb. It fairly makes you tremble at the knees.

Doors must be opened and as only three keys can be carried at a time it is a good idea to map the locations of any keys left behind, and the colour and location of each doorway.

Picking up the keys can be very frustrating. The aliens are semi-intelligent and zoom in as soon as you stop — it is very easy to pick up one key and drop another.

Your little man moves smoothly enough and the nasties rematerialise at an alarming rate. Each time you touch one your damage rating rises.

Scoring is on a percentage scale depending on how far you have explored. The graphics are up to the Bubble Bus high standard and are well designed and colourful.

Brainstorm is not original by any means, but it is based on the highly successful arcade adventure format used by so many. If by chance you have not yet grown sick of games with huge areas of alien-filled rooms then it is not a bad deal — especially for its price.

Clare Edgeley

Publisher Bubble Bus **Price** £1.99
Memory 48K **Joystick** Kempston, Sinclair, cursor
★★★★

more software on page 28

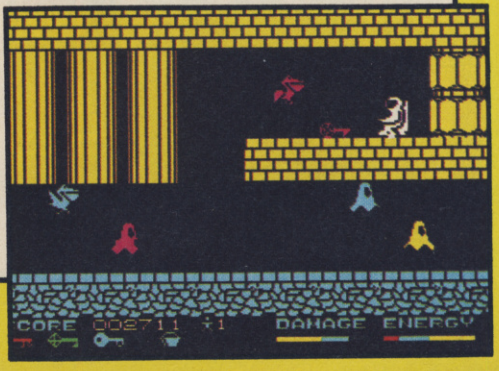

Spitfire 40

OUT NOW ON
COMMODORE 64
(tape & disk)
AMSTRAD
SPECTRUM 48K
TAPE £9.95
DISK £12.95

CHOCKS AWAY!

THE BEST THING SINCE THE REAL THING

A Spitfire flight simulation set in 1940. Ground features and realistic air combat.

Target: To rise through the ranks of the RAF elite to Group Captain, VC,. DSO, DFC

MIRRORSOFT

Spitfire'40 is available from W H Smith, Boots, and good software stores everywhere.

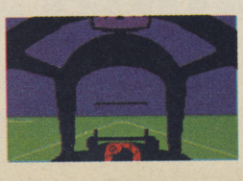

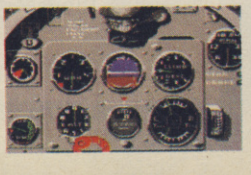

Mail order and catalogue requests to:
Mirrorsoft Ltd., Maxwell House,
74 Worship Street, London EC2A 2EN
Tel: 01-377 4644
Trade orders to:
Mirrorsoft Ltd., Purnell Book Centre,
Paulton, Bristol BS18 5LQ.

Endurance

IF LEATHER, speed and the constant danger of fiery death appeal to you then this motorbike racing simulation will have you itching to don your helmet.

There is a choice of seven races on the circuit, most of which are run through day and night. You may want to take things easy for a while and develop your speed skills during the six hour race at Monza. Alternatively, you could try the 1000 Kilometers at Zeltweg or the 24 hour race at Le Mans.

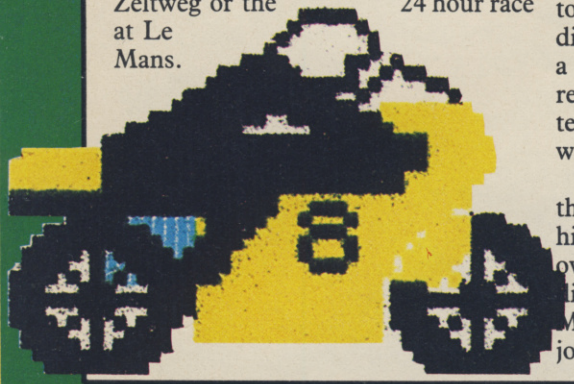

Each bike has a team of two riders ranked professionally from trainee to expert. They have sets of predetermined character ratings for skill, energy, and safety.

The performance of your bike depends upon factors you set before the start of the race. Those include power, safety, miles per gallon and the type of tyres you use. The first three factors are interrelated. If you push power to its limits and then assign large ratings for safety and miles per gallon, the power rating will decrease.

Often something will go wrong — you may run out of fuel and be forced to make a stop. Bike numbers are displayed on the grandstand and when a problem occurs yours will light up red. If you have a monumental disaster, or crash, the number square turns white.

When the bike comes into the pit the rider gets off and you can replace him. Then you move the mechanic over the bike until the part you want is displayed in the message window. Much use is made of menus, and a joystick is handy to move the pointer arrow from one option to another without getting the numerous control keys mixed up.

As the event draws to a close the chequered flag is dropped. Determination, strategy and luck will determine whether you have the cup and points.

Endurance is an excellent simulation but rides on the back of **Formula One,** its prequel. The standard of presentation in both games is high but the pattern of play is subtly different. If you enjoy motorbike racing — and it is becoming more popular by the season — you can now have the satisfaction of running your own team.

John Gilbert

Publisher CRL **Price** £7.95
Memory 48K **Joystick** Kempston
★★★★★

Zoot

A HOST of cuddly characters bundled together with an unusual plot makes **Zoot** a winner.

Zoot, a purple man, who is king when it comes to boxing with monsters, has lost his marbles. They rolled down a drain when he was playing with a friend and the pals have gone down the sewers after them.

Instead of muck they find caves inhabited by pillow-shaped creatures called Mankins. Each creature has a name and peculiarities of character. Bodkin is shy, Cheeky is indestructible when he has his tongue out, and Bogie has a habit which is too disgusting to mention.

There are 234 screens but each requires one or a combination of four basic skills in order to win. On the Punch Drunk screen Zoot must hit the Mankins with his boxing glove. He also has the aid of Super Zip who flies across the screen, fist to the fore, knocking out Mankins.

If all that excitement is not enough you will be turned on by the trimmings of the game. First there is the cartoon-style demonstration which introduces the Mankins. Then Zoot bursts onto the screen and yells in a wonderful synthesised voice 'Zoot, ha, ha, ha. . .' It's all great fun and criminally underpriced.

John Gilbert

Publisher Bug-Byte **Price** £2.95
Memory 48K **Joystick** Kempston
★★★★★

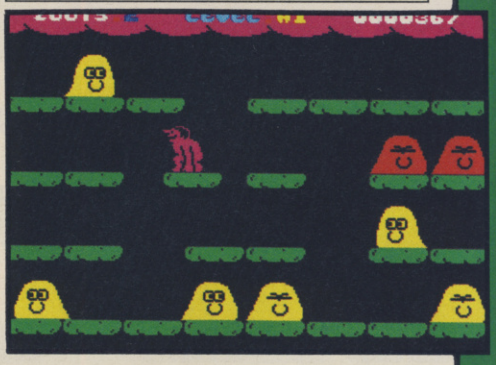

Star Firebirds

THE PHOENIX rises from the ashes and a game is born with truly flickering displays, rasping sound and character square graphics.

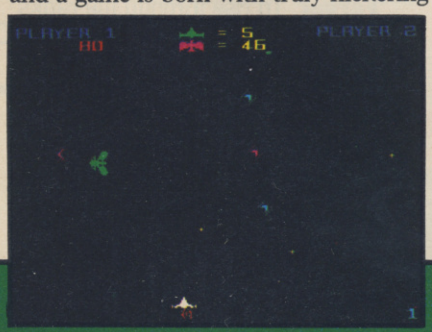

Star Firebirds has nothing going for it and uses a plot which is five years old. Travel to the outer limits of the known cosmos to launch an attack on the Firebirds.

Don't worry though, the birds are so bungling in their efforts to shoot at you that all you have to worry about is getting them into your sights and keeping the laser firing.

As you travel through to higher levels the action gets faster, you will be attacked by World War Two bombs and the Firebird motherships.

I was intrigued to find that an artist had painted the screen displays on the inlay. From those the game looks incredibly exciting. If you are not of an artistic bent, you may as well ignore this game.

John Gilbert

Publisher Insight
Price £7.95 **Memory** 48K
Joystick user-defined keys
★★

more software on page 118

ROCK'N WRESTLE

Rock'n Wrestle–the first truly 3 dimensional combat sports simulation game. Dynamic graphics, state-of-the-art animation, 1 and 2 player mode, brilliant gameplay, 10 different opponents and complete rock sound track. More joystick moves than you imagined possible–over 25–including the atomic drop, aeroplane spin, piledriver, body slam, back breaker, arm twist, elbow drop and turnbuckle fly.

Rock'n Wrestle–the challenge begins here!

Available for Spectrum £8.95, C64 and Amstrad £9.95.

from **MELBOURNE HOUSE**

Melbourne House (Publishers) Ltd., Castle Yard House, Castle Yard, Richmond, TW10 6TF.
Trade enquiries call 01· 940 6064
Available from selected branches of Boots, WHSMITH, John Menzies, WOOLWORTH, LASKYS, Rumbelows, Greens,
Spectrum Shops, and all good software dealers

ocean
SOFTWARE PROJECTS
ULTIMATE PLAY THE GAME
U.S. GOLD
They sold a MILLION

The Best Group of "HITS" in Game History

1st NOVEMBER 1985 RELEASE DATE

NOW
ALL THESE BLOCKBUSTERS TOGETHER ON ONE
GIANT COMPILATION
SPECTRUM £9.95
AMSTRAD £9.95
COMMODORE 64 £9.95
DISC £14.95
[COMMODORE and AMSTRAD]

Stocked at Selected Branches of:
W H Smith, Boots, John Menzies
Woolworth, Greens, Laskys and Rumbelows

from... THE Hit SQUAD
MORE FOR LESS
6 CENTRAL STREET, MANCHESTER M2 5NS TELEPHONE: 061-832 6633 TELEX: 66997

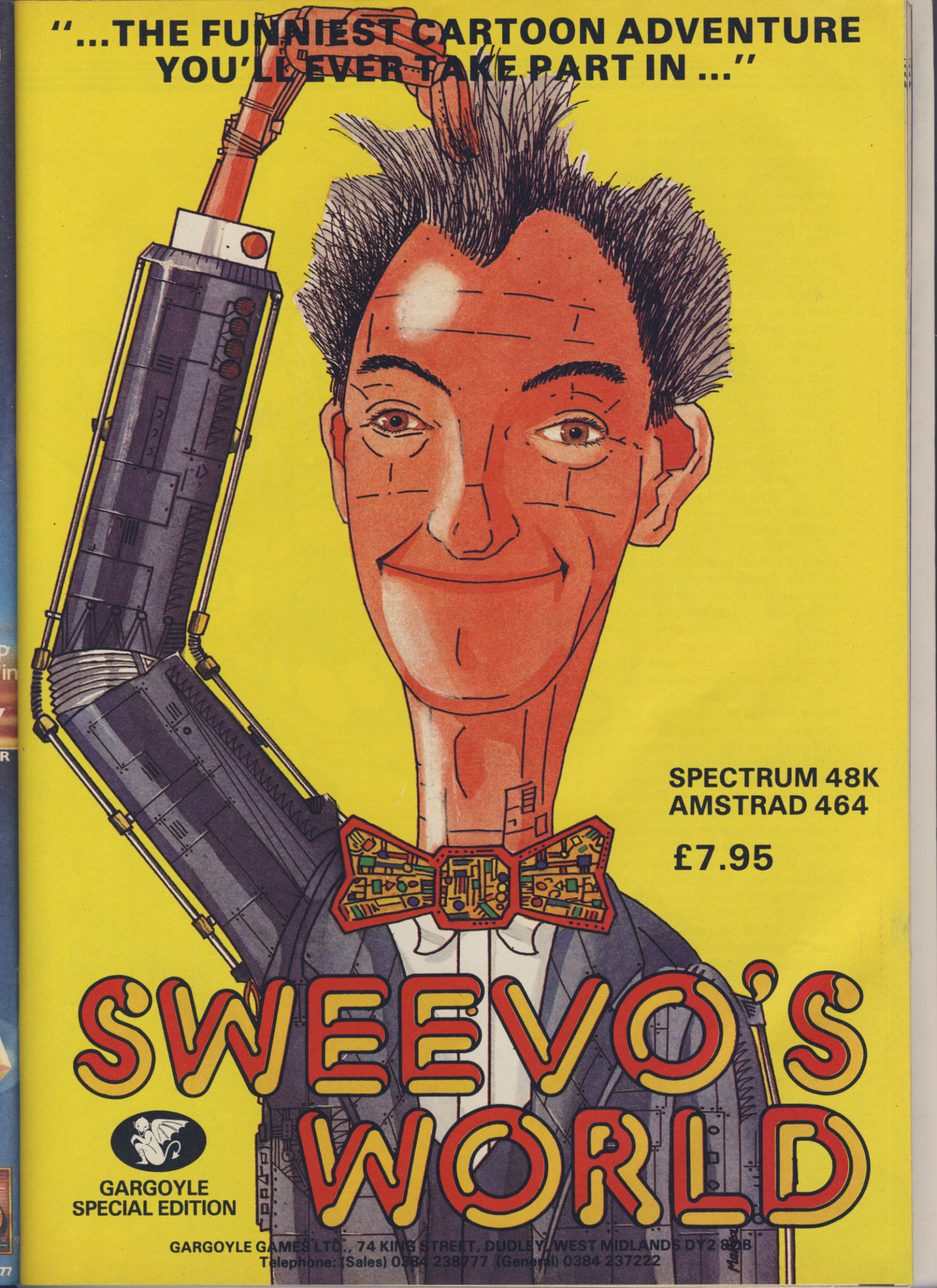
"...THE FUNNIEST CARTOON ADVENTURE YOU'LL EVER TAKE PART IN ..."
SPECTRUM 48K
AMSTRAD 464

SWEEVO'S WORLD
GARGOYLE SPECIAL EDITION
GARGOYLE GAMES LTD., 74 KING STREET, DUDLEY, WEST MIDLANDS DY2 8QB
Telephone: (Sales) 0384 238777 (General) 0384 237222

Asterix

MEET Asterix, the invincible hero of Melbourne House's latest, Asterix and the Magic Cauldron. **Asterix lives in a little Gaulish village with his friend Obelix, his chief Vitalstatistix, and all his other friends.**

Melbourne House has adapted the cartoon style — and overwhelming violence! — of the Asterix books to produce a computer game with all the fun and pace of the original.

Instructions can be given to your character by pull-down icons, listing menus of activities. You might choose to go into the forest with Obelix and catch wild boar for a feast, or trot along to the Roman camp and duff up a few of the enemy. Be careful where you let Obelix unleash his tremendous physique, though — he might end up destroying the entire village.

The object of the game — if you think it's at all relevant — is to find old Getafix's magic cauldron, in which the venerable druid makes the potion which gives the Gauls their invincible strength. That's been broken into pieces and hidden so, in between having fun, there's a quest as well.

Melbourne House is giving away 100 Asterix games in our special competition — so hurry up and get your entry in, by Toutatis.

Before the sky falls on your head.

All you have to do is match up the characters with the pictures opposite. If you think the fish **and** Asterix **go together, you would write 1A on your entry, and so on.**

Put the answers on a postcard and send it to Asterix Competition, Sinclair User, Priory Court, 30-32 Farringdon Lane, London EC1R 3AU. Make sure your entry reaches us by Friday 24th of January. Romans and employees of EMAP are forbidden from entering.

1. *ASTERIX*
2. *GETAFIX*
3. *OBELIX*
4. *VITALSTATISTIX*
5. *CACOFONIX*
6. *UNHYGENIX*

Copyright © Editions Albert Rene, Gosciny & Uderza 1983.

Asterix meets Frodo and the Aussies go mad in our Melbourne House New Year competition — 150 games to be given away to the winners

LORD OF THE RINGS

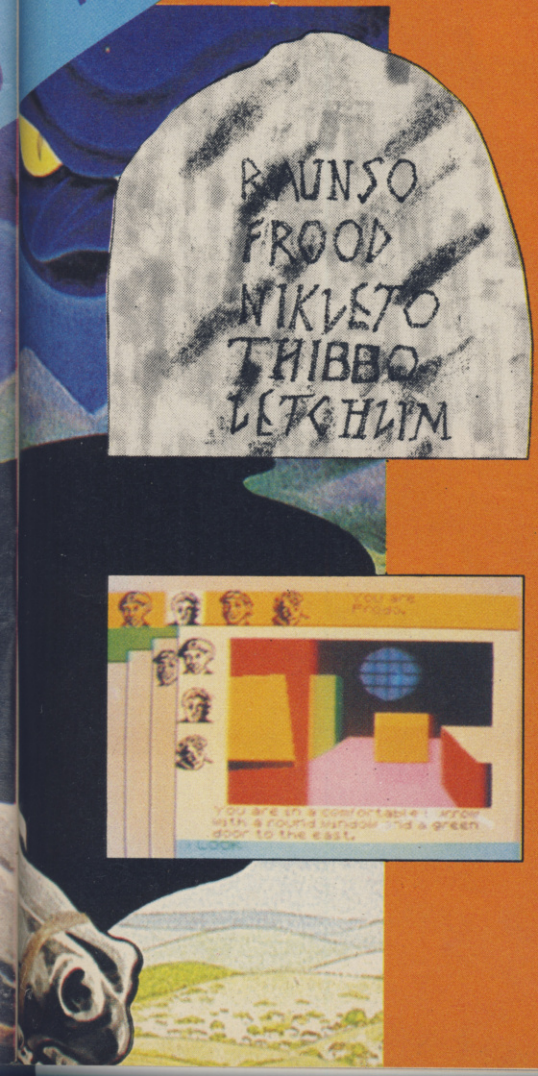

FIRST, there was **The Hobbit.** *Some said it was the best adventure ever written. Others say it still is. You could talk to characters, you could admire beautiful graphic screens, you could enter the world of Tolkien's classic tale in a splendid game which became a massive worldwide success.*

Now Philip Mitchell, author of **The Hobbit**, *is back. His team of programmers at Melbourne House has produced the ultimate adventure game. The game they all wanted to write, the game we all wanted to play.* **The Lord of the Rings** *is here.*

An epic tale of heroism and magic. Tolkien's saga spans three separate programs in the Melbourne House adaptation. The first part, **The Fellowship of the Ring,** *tells of Frodo the Hobbit's realisation that his magic ring is the great talisman of Sauron, the dark lord, and must be destroyed before it is captured. He sets out with his three friends, Sam, Merry and Pippin, on an apparently hopeless quest, aided by the wizard Gandalf, and others on the way.*

In the game, you'll choose which of the four hobbits you control — you can play with all of them or just one. An advanced 800 word vocabulary, and sophisticated programming allows the construction of complex sentences and instructions in ordinary English. There's also a beginners' game to help you get used to the system, and a copy of the first volume of Tolkien's book.

Melbourne House has promised 50 copies of the game to the winners of our competition, so you could be among the very first to play **Lord of the Rings.**

To win a copy all you have to do is unscramble the ancient runic inscriptions depicted on the stone, left. All have something to do with the Melbourne House game, but we need to find out what.

When you've unjumbled the words, write them on a postcard and send them to us at Lord of the Rings Competition, Sinclair User, *Priory Court, 30-32 Farringdon Lane, London EC1R 2AU. Make sure your entry gets to us by Friday 24th of January, and remember, those of you unfortunate enough to work for EMAP — you're not allowed to enter.*

Those of you who are Tolkien buffs may have found that just a little bit easy. So we'll give a special prize — the Encyclopaedia of Middle Earth, *the standard reference guide to Tolkien's world — to the first out of the hat who can tell us the names of the three men who married elvish wives.*

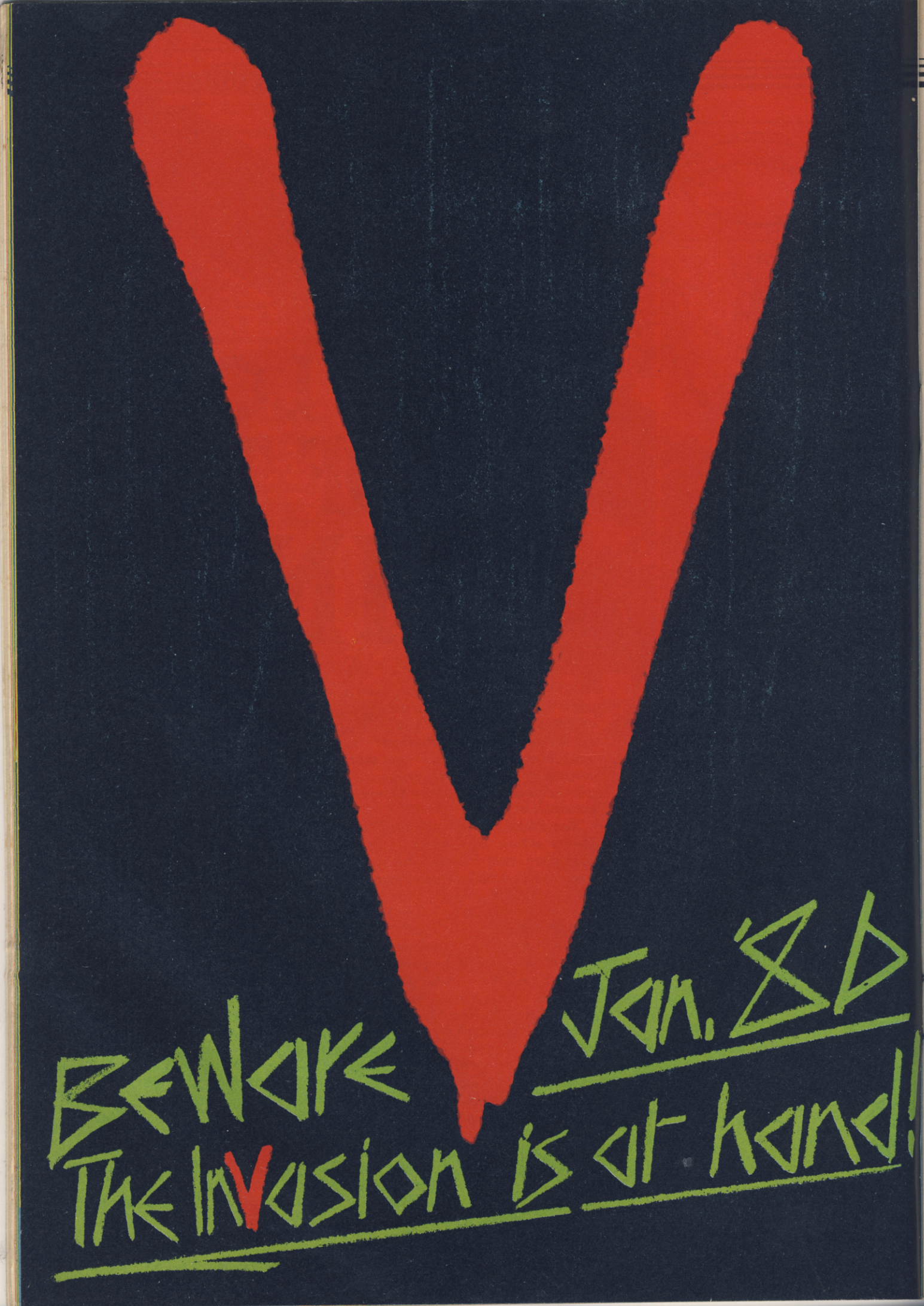
V
Beware
Jan. '85
The Invasion is at hand!

TOP 30

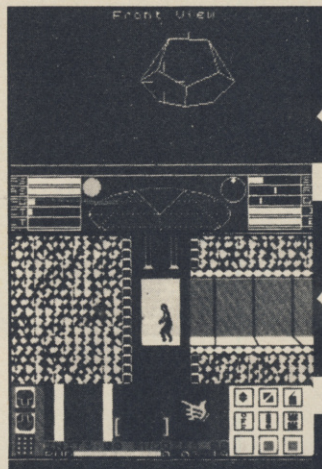

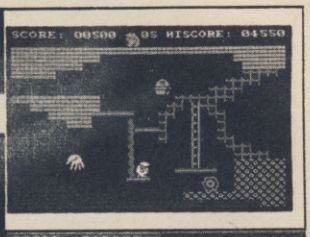

1	NE	ELITE	FIREBIRD	

2	NE	MONTY ON THE RUN	GREMLIN GRAPHICS	

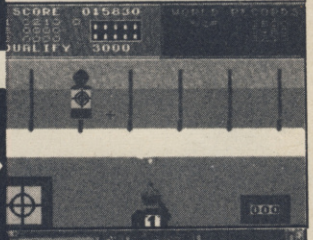

3	NE	IMPOSSIBLE MISSION	US GOLD	
4	⇔	DALEY THOMPSONS SUPERTEST	OCEAN	

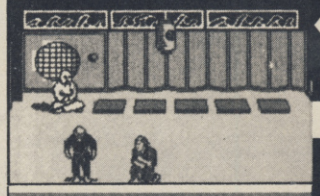

5	⇔	WAY OF THE EXPLODING FIST	MELBOURNE	
6	NE	STARQUAKE	BUBBLE BUS	

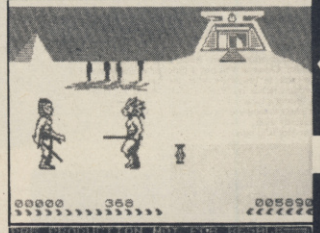

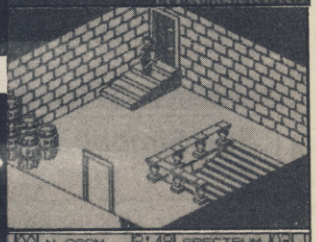

7	⇔	FIGHTING WARRIOR	MELBOURNE	
8	⇔	FAIRLIGHT	THE EDGE	

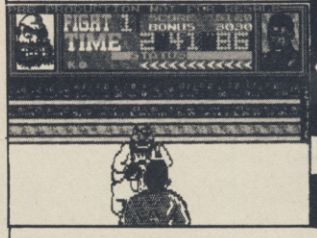

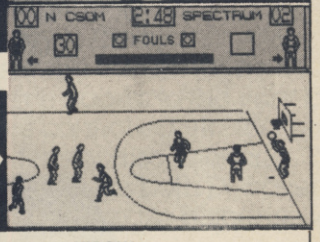

9	⇔	FRANK BRUNO'S BOXING	ELITE	
10	NE	WORLD SERIES BASKETBALL	IMAGINE	

11	▲	ACTION BIKER	MASTERTRONIC		21	⇔	NOW GAMES	VIRGIN
12	▲	FINDERS KEEPERS	MASTERTRONIC		22	⇔	HYPERSPORTS	IMAGINE
13	⇔	GRAHAM GOOCH'S TEST CRICKET	AUDIOGENIC		23	⇔	HACKER	ACTIVISION
14	▲	FORMULA ONE SIMULATOR	MASTERTRONIC		24	NE	COMPUTER HITS	BEAU JOLLY
15	NE	CRITICAL MASS	DURELL		25	NE	GYROSCOPE	MELBOURNE HOUSE
16	▲	SHADOW OF THE UNICORN	MIKROGEN		26	⇔	BORED OF THE RINGS	SILVERSOFT
17	NE	BACK TO SKOOL	MICROSPHERE		27	NE	ONE MAN AND HIS DROID	MASTERTRONIC
18	▲	EMPIRE FIGHTS BACK	MASTERONIC		28	⇔	NONTERRAQUEOUS	MASTERTRONIC
19	▲	BMX RACERS	MASTERTRONIC		29	⇔	SORDERON'S SHADOW	BEYOND
20	NE	SABOTEUR	DURELL		30	⇔	NIGHTSHADE	ULTIMATE

NEW ENTRIES account for more than a third of the charts this month.

Within days of release, Firebird's **Elite** became the biggest seller since Melbourne House's Exploding Fist. Close behind is Gremlin's **Monty on the Run** and US Gold's **Impossible Mission.** Other bubblers from last month, **Starquake, Critical Mass** and **World Series Basketball,** have also entered in healthy positions, while **Back to Skool, Saboteur** and **Gyroscope** have appeared from nowhere. Many popular games have disappeared, including **Highway Encounter, Jet Set Willy 2** and **Softaid.** Ultimate's **Nightshade** has bombed, barely holding on at number 30.

Of the bubblers, System 3's **International Karate** is likely to do well if initial sales are anything to go by. CRL's **Tau Ceti** and Odin's **Robin of the Wood** are ones to watch for.

BUBBLING UNDER

	ASTRO CLONE	HEWSON CONSULTANTS	
	BC'S QUEST FOR TYRES	SOFTWARE PROJECTS	
	THEY SOLD A MILLION	HIT SQUAD	
	TAU CETI	CRL	
	INTERNATIONAL KARATE	SYSTEM 3	

	NEVERENDING STORY	OCEAN	
	ROBIN OF THE WOOD	ODIN	
	THUNDERBIRDS	FIREBIRD	
	GEOFF CAPE'S STRONGMAN	MARTECH	
	BEACH HEAD 2	US GOLD	

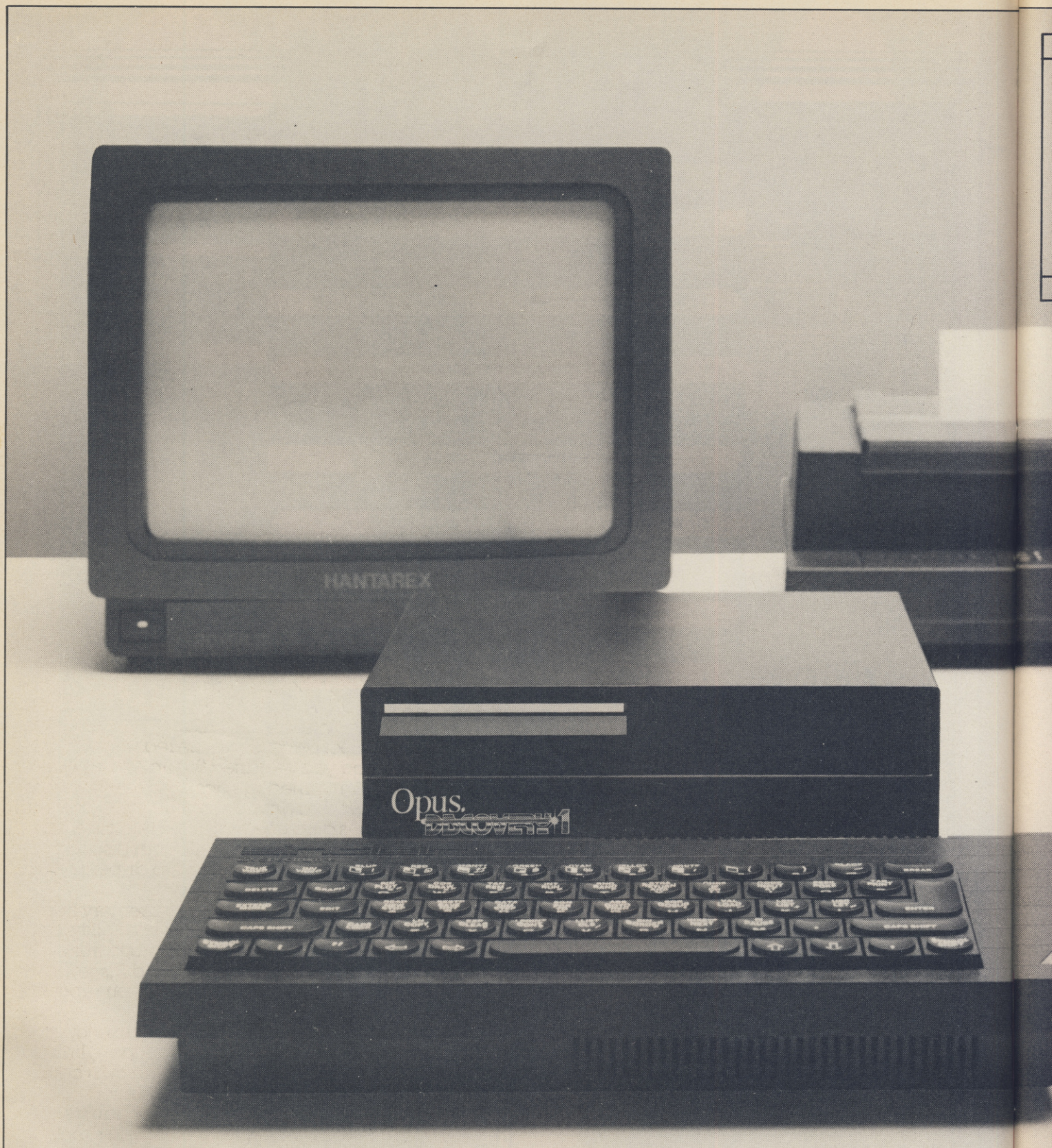
HANTAREX
Opus.
DISCOVERY 1

Opus.
DISCOVERY 1

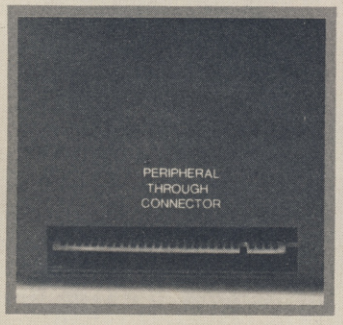
PERIPHERAL
THROUGH
CONNECTOR

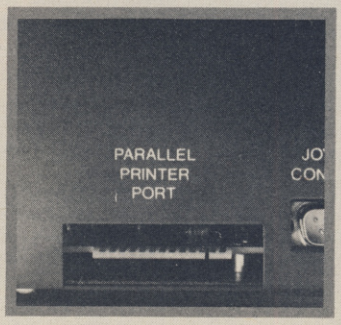
PARALLEL
PRINTER
PORT

VIDEO
CONNECTOR

TECHNICAL DETAILS
3.5" 250 K disc drive
Double density disc interface
Parallel printer interface
Joystick interface
Video monitor interface
Peripheral through connector
Built-in power supply
Utilities on ROM including format and verify
RAM disc facility
Random access files fully supported
Connections for second drive upgrade
Comprehensive user manual
Total: £199.95 inc. VAT

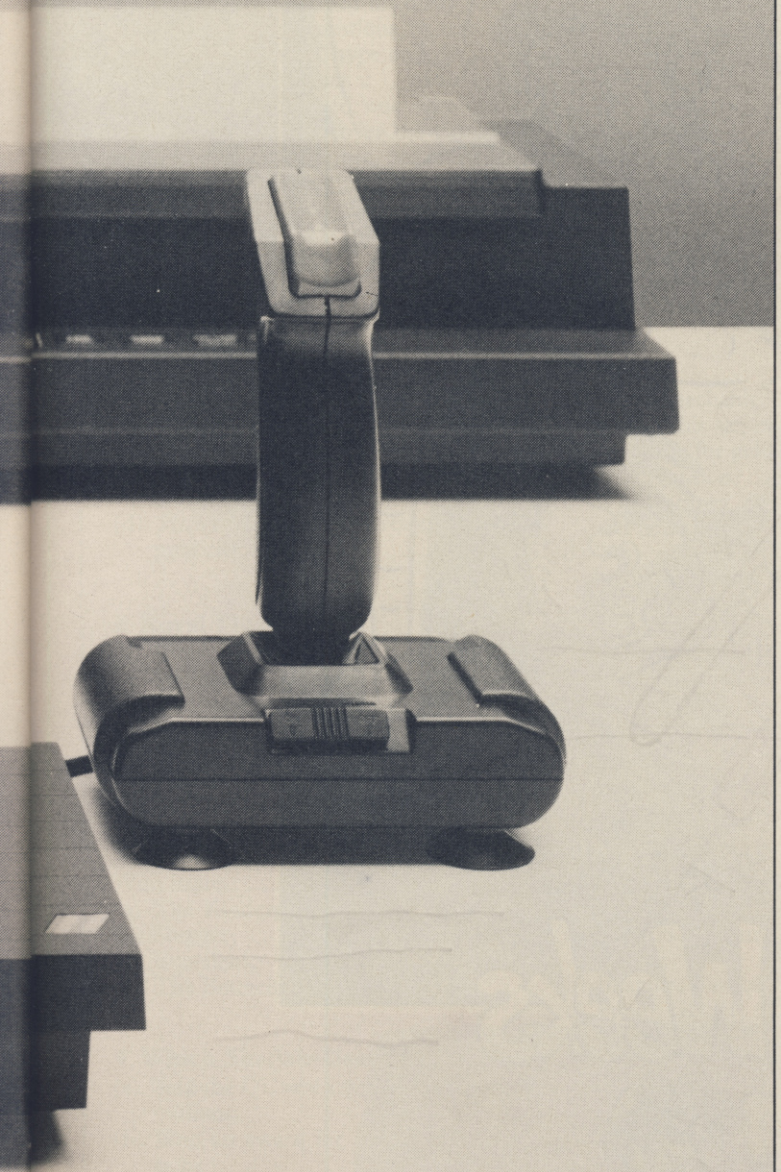

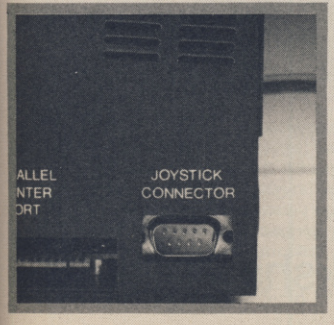

"Recommended" – Sinclair User Buyers' Guide

Discovery – helps your Spectrum make all the best connections for only £199.95

In one simple step you can now transform your Spectrum into a complete computer system. Discovery from Opus Supplies is a sophisticated computer nerve centre combining not just a powerful disc drive and double density disc interface but the most comprehensive range of interfaces capable of running printers, monitors, joysticks and other peripherals.

No other system can offer your Spectrum so many options – allowing you to play the very latest games or providing facilities for serious business use. Discovery's specification includes over £300 worth of Spectrum peripherals and yet, at just £199.95, this remarkable all-in-one system costs less than a disc drive and interface combination.

Just connect Discovery to the rear of your Spectrum and you've started the transformation. Now you have immediate access to the very latest Japanese 3½" disc drive controlled via a powerful and ingenious double density disc interface. The unit's built-in power supply feeds both Discovery and your computer allowing you to dispense with your Sinclair power supply.

The Opus system takes no user memory from your computer giving you full compatability with all tape-based software including programs designed for use with microdrive and Discovery even has its own RAM disc allowing you super fast access times.

Now the choice is yours. Connect up a joystick or a printer to the built-in Discovery interfaces, link-up to a video monitor or incorporate your own choice of peripheral using the through connector.

Whether you choose Discovery for games or business use you can rely on a complete range of readily available disc software produced by many of Britain's leading software companies, and our price of £199.95 includes an unbeatable two-year free warranty and free delivery.

Discovery is available nationwide from Boots and from all good computer stores across the country. Ring us now on 0737-65080 for details of your nearest dealer, or to order your Discovery.

Trade and export enquiries welcome.

*Price quoted refers to Discovery unit only.

Opus. Opus Supplies Ltd.

**Opus Supplies Ltd,
55 Ormside Way,
Holmethorpe Industrial Estate,
Redhill, SURREY RH1 2LW.**

SENSATIONAL SOFTWARE FROM

MIKRO-GEN

Three Weeks in Paradise

48K SPECTRUM £9.95

Unit 15, The Western Centre, Bracknell, Berkshire
Tel: 0344 427317

Gremlin's Festive Trivia Test

SICK of Christmas parties? Fed up with New Year's Eve knees-ups? Feel the urge to scream 'grosso mundi' at the latest dried turkey sinew sandwich?

Relax, gentle punters, with **Gremlin's Festive Trivia Test.** Better still, forge your own *Trivial Pursuits* cards and then you too can join in the traditional holiday aprés blow-out activities with a chance of winning for a change.

Gremlin has ransacked his dusty files to provide searching questions to test your knowledge of gossip, hype and the duller parts of obscure games . . . Most of the answers have appeared one way or the other in *Sinclair User* over the past year, but a few you'll never get, not ever.

After all, who says Gremlin has to be fair? Where does it say that in writing? Is it a law, yet? Is it . . . (Back to your cave, vile beastie . . . Ed)

1 Who said of whom . . .

(a) 'He does have a habit of announcing machines before they are ready';
(b) 'I'm more of an industry figure than he is, and I'm a nobody';
(c) 'He has invented many wonderful things, such as the telephone';
(d) 'He's resting. He's distressed by all the publicity'?

2 Royal Flush

(a) Who went skiing with Princess Stephanie?
(b) Who was once known as the King of Liverpool?
(c) Who is Prince's favourite pin-up?
(d) Who set Gordo on the quest to Maru?

3 What's in a name?

Who is/are . . .
(a) The Kindergarten;
(b) Slugger;
(c) Repellent;
(d) The Bouncing Czech?

4 Which Sinclair User Hack . . .

(a) Said the QL was a botch — in front of millions;
(b) Won an award for services to Activision;
(c) Junked his QL in favour of an Amstrad;
(d) Wrote about his experiences in a health farm?

5 Star Quality

(a) Who persuaded Ian Dury to sing on his game?
(b) Who was told to **** off by Bob Geldof?
(c) Who recorded the 'semi-legendary dance-hall stroll smash hit *Night of the Werewolf*?
(d) Who digitised Wham!?

6 The Difficult Bit . . .

In 5(a), (c) and (d) — what is the relevant software?

7 Heroes

(a) Which mechanic had a midnight snack and lost his son in a department store?
(b) Who dug for gold and blew it all on a flash mansion?
(c) Who escaped from a snowball fight and ended up in paradise?
(d) Who got drunk and set fire to his house after entering the Olympics?

8 Villains

(a) Who imprisoned Loeg the Charioteer?
(b) Who pinched the money from the Midminster Bank?
(c) Who couldn't remember his birthday until Eric reminded him?
(d) Who are the Elite's worst enemy?

9 What have the following got in common . . .

(a) Douglas Adams, Clive Sinclair, £1,000;
(b) Imagine, Tansoft, OCP;
(c) Prism, GOSH, Maxwell House;
(d) Telephones, Matthew Smith, Baseball?

10 Which is the odd one out . . .

(a) Gift from the Gods, Shadowfire, Gyron;
(b) Imagine, Tansoft, OCP;
(c) Barcelona, Valencia, Madrid;
(d) Venetian blinds, Dralon, dead flesh?

11 The Rag Trade

(a) Which mag helped advertise baked beans?
(b) Which rag fought a pitched battle with CRL?
(c) Which paper flaunted its hairy armpits?
(d) Which publication's journalists were asked to work for nothing?

12 Gladly missed

Who was responsible for . . .
(a) 911TS;
(b) Therbo;
(c) Hareraiser;
(d) Software Superstar?

13 Naughty Naughty

Which game is associated with the following:
(a) A semi-nude dance act at the PCW show;
(b) The 'Readers' Wives' section of *Fiesta*;
(c) Royal breeding habits;
(d) Raping the android?

14 Great bugs of history

(a) In which game does Dr Jones cause havoc with the monks;
(b) Which adventure had a location which was permanently 'too full' to enter;
(c) Who has an unnerving habit of sitting on your lap?

15 Pseuds' Corner

Who produced the following jargon to describe the mega-mega programming in their games:
(a) Animaction;
(b) Isometric graphics;
(c) Primary imbalance;
(d) Inglish?

GREMLIN'S FESTIVE TRIVIA TEST — THE ANSWERS

ANSWERS: 1 (a) Clive Sinclair on Jack Tramiel; (b) Mark Cale on Andy Shafte; (c) Robert Maxwell on Clive Sinclair; (d) Alan Maton on Matthew Smith. **2** (a) David Ward — so he denies; (b) David Ward — so he claims; (c) Sylvester Stallone in Bored of the Rings (pt 1); (d) Prince Jaaga. **3** (a) Elite; (b) Clive Sinclair; (c) Tim Metcalfe of *CGVG*; (d) Robert Maxwell. **4** (a) Chris 'lunchbreaks' Bourne, on Newsnight; (b) Bill 'incorruptible' Scolding; (c) John 'disgusting' Gilbert; (d) Gordo Greatbelly. **5** (a) Mel Croucher; (b) Colin Johnson of Mastertronic, at the British Rock and Pop Music Awards; (c) Lee Kristofferson; (d) Melbourne House. **6** Deus Ex Machina, System 15000, Wham! The Music Box. **7** (a) Wally Week; (b) Miner Willy; (c) Kim Kimberley; (d) The Pi-Man. **8** (a) Skar the Sorceress; (b) Vincherita; (c) Mr Creak; (d) The Thargoids. **9** (a) *So Long and Thanks for All the Fish*; (b) Bruce Everiss; (c) Paul 'hermit' Duffy; (d) Colin Stokes. **10** (a) Gyron — the others were written by Denton Designs; (b) OCP. It's still solvent; (c) Valencia — it's got nothing to do with the Spectrum 128; (d) Dralon — it's got n othing to do with the Spectrum. **11** (a) *Yazm Computer*; (b) *Computer and Vegetable Games*; (c) *Computer Trade Weekly*; (d) *Personal Computer News*. **12** (a) Elite; (b) Arcade; (c) Hareseft; (d) Silicon Joy. **13** (a) Twister — Mother of Charlotte; (b) Football Manager; (c) Di's Baby; (d) Ship of Doom. **14 (a)** Jet Set Willy; (b) The Hobbit; (c) Dr Watson. **15** (a) Ultimate; (b) New Generation; (c) The Edge; (d) Melbourne House.

GLADIATOR

Spectrum 48K at £8.95

Choose from
45 weapons and
fight for your freedom

DOMARK

Name _____

Address _____

_____

_____

Write enclosing £8.95 (inc. p+p) to
204 Worple Road, London SW20 8PN
or telephone with your credit
card number on 01-947 5624.

ICE

PROVE THAT YOUR machine can be a GEM and imitate the icon driven operating system on the Atari ST.

The package uses icon conventions similar to GEM with a few exceptions. For instance, the icon used to boot a program looks like a gout-swollen foot. Once booted, the package which is supplied on ROM, displays the main icon menu.

At the centre of the screen resides the empty workspace window, above which is displayed the real time clock and the date. The screen is used mainly for displaying device directories in icon form. The picture of a cartridge labelled EX, with QUILL displayed under it, means that the cartridge in the present drive contains an executable machine code file called QUILL. If the icon portrays a disc the file would be held on disc.

Below the main window are device specifiers, defaulted at drive one. You can load and save using microdrive, disc, or RAM disc. Drive numbers can be changed by placing the arrow-shaped action cursor on one of the large arrows surrounding the device number. The left arrow decreases the number while the right arrow increases it. To execute the cursor action just click — push — the space bar twice.

By clicking twice on a device icon a file directory can be obtained, and by repeating the operation on one of the file icons in the directory a file can be loaded and run. It is a simple process, much easier than having to type in LRUN MDV1 BOOT. Files can also be deleted from any device using the dustbin icon in the device driver display. Simply select a file from the directory window and then select the dustbin. You are asked whether the operation is okay or whether you want to cancel before the file is scrubbed from the current device.

Below the device driver icons is a bar which displays system and file commands. Those provide a system status report, rename files, list a file in ASCII format and gain information on a file. Commands have also been included to set up the clock and date, and define types of printer. An option is also included to set system response rates — such as clicking time.

The most useless function of **ICE** is the calculator, which Eidersoft probably included just because GEM has one. It includes a single key memory and a percentage button which are operated using the arrow cursor.

Also included in the package is the aptly named Choice, which will multi-task up to four packages, including the Psion business suite. To produce the multi-tasking effect, select it from the menu at which point a new menu showing tasks from one to four will appear. Select the task you want to

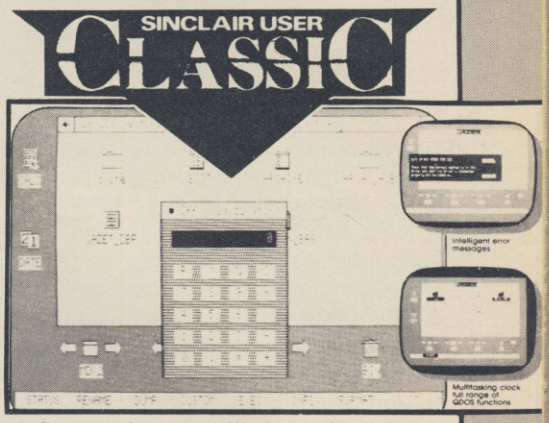

define and you will be asked how much data space it will need. Usually about 30K is enough, though even with that small memory requirement the four programs in the Psion suite would require additional memory.

Choice can also set up RAM discs, areas in memory formatted and accessed in the same manner as a disc. Once you have run the Install program, provided with Choice, you must go back to **ICE** and format as many discs as you require, depending once again upon the amount of memory you have available.

ICE operates best with at least half a megabyte of RAM and disc drives. Its multi-tasking features are its major attraction, although the operating system is so easy to use that it can be recommended to anyone with a QL.

John Gilbert

Publisher Eidersoft **Price** £59.95
Joystick and mouse compatible
★★★★★

Keydefine

TYPING OUT long lines of SuperBasic over and over again, or writing the same address at the top of a series of different letters is a chore with which QL users may well be familiar.

Although there are a number of products designed to help business users with a variety of areas where Psion software starts to leak at the seams, most are rather too specific in application for general use.

Keydefine is a raw system which allows you to write virtually anything from a complete program to a Quilled letter and access it from a single keystroke. Apart from standard boot and copy routines, it includes three programs for holding the key definitions, and a master routine, Define.

Define simply asks for the name of the _key file to be altered, and then the key on which the data is to be stored. Quill_key enables you to set margins, store standard addresses or indeed any block of text, and have it printed to the screen wherever you require it.

Basic_key allows you to define keystrokes for use within SuperBasic and those could include complete programs with line numbers, although you would then have to be careful as to which numbers you used.

Finally, there's asm_key, which is designed for use with an assembler/editor so that you can insert preset routines again at the touch of a key.

All the functions are accessed by holding down Caps Shift and pressing the appropriate key, which could be anything from F1-F5, A-Z or 0-9. Included with each of the three main programs is a set of predefined routines for some of the available keys. Those vary from the trivial — EDIT or PEEK — to rather more useful routines such as window definition or a KEYSCAN routine for the assembly language version. All routines are protected from NEW.

You can put up to 2K of material on each key, although you may find yourself squeezed for memory if you're still using **Quill** 1.03. But the usefulness of the program really depends on the user — if you do write a lot of letters on **Quill**, or have pet routines you're always using in programs, then you'll get your money's worth from **Keydefine**. *Chris Bourne*

Publisher Psientific
Price £9.95
★★★★

continued on page 42

The Pawn

SINCLAIR USER CLASSIC

GO ROVING in Kerovnia, a magical world which is going through a period of social upheaval.

King Erik, the ruler of the land, is beginning to lose his grip on his subjects and can no longer rely on their solid support during times of trouble. The king has not been the same since his wife was assassinated and two factions have been keen to implicate the dwarfs in the affair. The dwarfs controlled the drinks market in Kerovnia, but now the Farthingdon Real Ale Company and the Romni gnomes are fighting for control.

When you arrive in the land, with a sleepy headache and kitted out in pyjamas, a general election is on the horizon and the king is in a very crotchety mood. Not only must you find the solution to the problem posed in the adventure but you must also track down the problem.

You start on an uninspiring path which passes through a rank forest and grassy plain. In the distance you can see the foothills and beyond, a host of snow-capped mountains.

It is easy to find many of the important locations in the adventure but another matter to enter them. The Golden Palace, for instance, is guarded by two violent looking fellows. You can talk to them in a manner similar to that of The Hobbit, from Melbourne House.

You are at the palace to present a letter from Kronos the magician to King Erik. Unfortunately, those guards will not take you to him unless you give them something. You can talk to them until you are blue in the face and they will answer, using an Eliza routine within the program, but you will need those objects.

Objects and money play an important part in the game. Honest John is the man to talk to if you want to equip yourself for adventure. He can supply silver armour, spring water and distilled whiskey but you will have to pay with fergs. If you don't have any money he will tick you off and stomp into the distance.

In a hut, on a hill, you will find another unhelpful character who has a problem with time and reality — or is it you who is confused? You can eat the rice in the bowl at his feet but if you try to get at his cupboards he will kick you.

The Pawn is a text-only adventure, but what text! The descriptions can be set to be as long or short as you want them and once you are into the game it is like reading an interactive novel. Although I have not yet caught up with the object of my quest, I am sure I will be playing the game long after this review has reached you.

Although it is not particularly innovative, **The Pawn** has the feel and depth of those infamous Infocom adventures which have, for so long, held the attentions of every disc-owning Commode 64 lover. Long live King Erik and **The Pawn.** *John Gilbert*

Publisher Sinclair Research
Price £19.95
Memory 128K
★★★★★

Q Draw

THE SLOGAN 'as used by professionals' conjures images of a package which will work wonders but the maxim does not hold true for the Psion **Q Draw.**

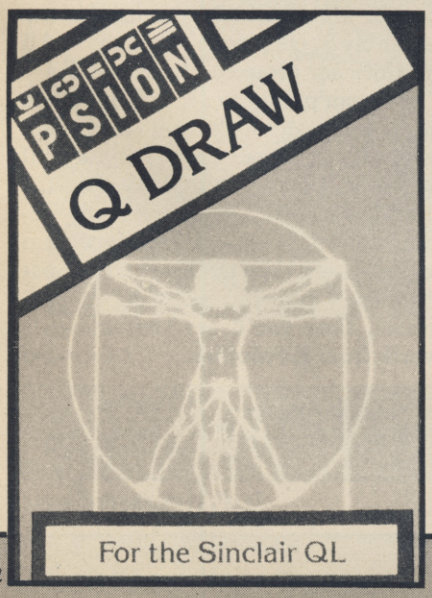

The package is apparently based on a utility used by Psion artists to design screens for **QL Chess** and **Match Point.** Looking at its capabilities they would have been better off using **GraphiQL,** from Talent, or even **Sketchpad** from Sigma Research. It is capable of pixel plot and line drawing — using rubber banding — but does not include circle, arc or ellipse facilities which most other QL and Spectrum packages contain.

It is, however, possible to define a shape, such as a circle, and store it, on microdrive or disc, as part of a library of such designs. Shape drawing mode is entered using F4 and then drawing the outline of the shape using a cursor.

When the outline has been defined, a number of options are open to you including colour fill, moving the shape to another part of the screen, replicating the shape, and dropping a shadow from it.

Once defined, shapes can be incorporated into screen displays which in most cases is faster than having to draw each shape by hand each time you need it. Inclusion of an arc command would, however, have been useful.

Q Draw does not have the power and versatility of **GraphiQL** and is less useful than Spectrum packages such as **The Artist,** from The Edge, or **Art Studio,** from Firebird. No company can be expected to have a winner with every new launch but with a bit more attention to detail **Q Draw** could have been on its way to Classicdom.

John Gilbert

Publisher Psion **Price** £14.95
Joystick
★★★

THE RAMJAM CORPORATION *in Association with* ARIOLASOFT

Proudly Present

PANZADROME

A program of senseless destruction designed specifically for your

THE SILICON WARS PART 14

Spectrum 48K

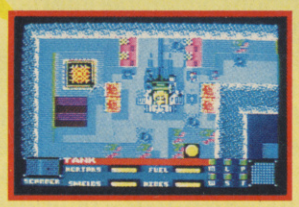

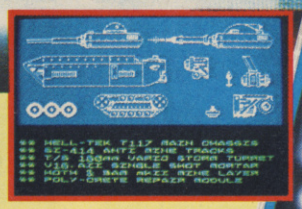

The **PANZADROME** is an island inhabited by robot tanks of varying levels of intelligence and viciousness. Your mission is to build a 'super-tank' and annihilate it utterly.

FEATURES INCLUDE:

- Hundreds of ways to get killed
- Over 200 enemy tanks
- Mines, mortars and Polycrete™
- Island scanner and mine detector
- Mega turrets
- Totally wreckable Panzachrome™ landscape
- Kempston/Sinclair joysticks, or keyboard control

PANZADROME

AVAILABLE NOW from a battlefield near you.

Available from all good software retailers – if its not there, please order it – or in case of difficulty send your crossed cheque/P.O. made out to **ARIOLASOFT UK LTD.**, including your own name and address to
Ariolasoft UK Ltd., Asphalte House, Palace Street, London SWIE 5HS.

PANZADROME – Spectrum 48K cassette £7.95

UK orders only. Prices include P&P. Please allow 28 days from release for delivery.

THE RAM JAM CORPORATION

Marketed & Distributed by

ADVANCE WITH SAGA

World Leaders for Spectrum 16K, 48K and + Compatable Keyboards

After adding our products to your Spectrum, your Spectrum will not merely become a superior computer but a more complete computer system.

The SAGA keyboards, culminating in the new SAGA 3 ELITE, provide your Spectrum with the sheer elegance that it deserves. The SAGA 3 ELITE incorporates the most recent technology in keyboard design which provides 27 single entry functions.

If you would like graphics with real Style, then they are yours with our latest graphics package, while letter quality print can be produced for less than £120 from our new printer.

Just cut out the Coupon below for any of the following products:

SAGA 1 EMPEROR 67 keys enable easy access to every function, making obsolete the "Stretch requirement" of other keyboards. **NOW £39.95**

SAGA 2 PROFILE A re-design of the popular Lo Profile with number pad, 52 keys. **£49.95**

SAGA 3 ELITE recently developed, houses both Spectrum and Spectrum +. The keyboard consists of a Function Block, Qwerty layout and number pad. Out of the total 87 printed keys, 27 are direct entry, auto shift.

£79.95 - Sinclair User Classic October 85.

DUSTCOVERS Black with SSL logo, available for all keyboards. **£4.95**

STYLE Realise your graphic expectations. Comprises Kempston compatible interface and Software. **£29.95**

SAGA GP Graphics Tablet—super improve STYLE, plug it in and see. **£79.95** (read the reviews!)

NEW LETTER QUALITY PRINTER The first in a new range of printers to be available shortly. SPEED: 12 CPS. PRINT: Ink on ordinary A4 paper. INTERFACE: Centronics & RS232. For print sample and further information, write or call now, only **£119.95**

SOUNDBOOST Puts music in your ears (and television) **£9.95**

FLEXICABLE Extend your capabilities with two more ports! **£11.95**

TURBO INTERFACE with custom chip, ROM slot and 2 joystick sockets the TURBO out-performs other joystick interfaces. **£21.95**

We invite your enquiries on (04862) 22977, more descriptive literature is freely available for each product (please send stamp).

SAGA SYSTEMS LIMITED
(04862) 22977

SSL

KEEPING YOUR COMPUTER UP TO DATE

	QUANTITY		P&P	
SAGA 1 EMPEROR	☐	*£39.95	£1.50	
SAGA 2 PROFILE	☐	*£49.95	£1.50	
SAGA 3 ELITE	☐	*£79.95	£1.85	
DUSTCOVER	☐	*£4.95	FREE	
STYLE	☐	*£29.95	FREE	
SAGA GP	☐	*£79.95	£1.50	
LTR-1 PRINTER	☐	*£119.95	£2.30	
SOUNDBOOST	☐	*£9.95	FREE	
FLEXICABLE	☐	*£11.95	FREE	
TURBO INTERFACE	☐	*£21.95	£1	
VAT is included			TOTAL	

Overseas orders, please deduct 15% VAT add £3 for postage excess.

SEND YOUR ORDER TO: Dept SU1 Order Desk Saga Systems Limited. 2 Eve Road, Woking, Surrey GU21 4JT.

Mr/Mrs/Miss _____

Address _____

_____ Amount enclosed £ _____

My Access Card No. is ☐☐☐☐☐☐☐☐☐☐☐☐☐☐☐☐

ACCESS ONLY ACCEPTED

Please tick method of payment: PO☐ Cheque☐ Draft☐ Access☐

If this is confirmation of telephone order, please tick box☐

Signature _____ Date _____

Please allow 28 days for delivery.

Limited quantities of the original low profile keyboard are available at only £39.95 inc. V.A.T.+£1.50 P&P.

Sinclair Surgery

Acute add-on allergy?
Chronic hardware headaches?
Don't suffer in silence — write to Sinclair Surgery.

Converting to analogue

I AM interested in Z80 machine code and would like to experiment with an analogue joystick. I have a potentiometer stick, but as the Spectrum has no A/D converter I need an interface to do the job.

I have decided to buy one and if necessary, another joystick. Can you tell me of any firms which sell them?

Stephen Holland,
Higher Tatham,
Lancaster

● *A kit which could be adapted to your needs is available from Maplin Electronics Supplies Ltd, PO Box 3, Rayleigh, Essex SS6 8LR. Tel: 0702-554155.*

Double Dutch modem talk

IN THE November issue there was a query about the WS2000 modem and Interface 1. Since April, I have been using a Dutch Viewdata and terminal software with my Spectrum Plus. The only problem is that the IFi doesn't have a real RS232 full duplex mode, so when the host is TXing I can't interrupt.

The options on the Viewdata program include: TX log on code, store a frame or range of frames, Save and Load frames and telesoftware downloader and printer. The terminal software includes every baud rate up to 9600 baud, split baud rates for TX and RX, half or full duplex — you can suppress the echos, and parity selection.

Ben Erkens,
Holland

● *In November I said it was unlikely that Interface 1 could ever be used with a modem. Ben Erkens has proved me wrong. If you want a copy of the software, contact the author, H J Koevoets, Hr. Danielstraat 116, Rotterdam, The Netherlands.*

Alphacom 32: can it make it through the cold?

Spectrum in the cooler

I OWN a Spectrum Plus, Alphacom 32 printer, microdrive and Ferguson tape recorder which I use in an unheated room. Are they likely to be affected by cold weather?

Harold Bray,
Winshill,
Burton-on-Trent

● *As long as the room is not damp, the Spectrum will not be affected by the cold, although the quality of the printer output might suffer.*

One letter at a time

WHEN I program my Spectrum with a menu I number the options and use INKEY$, the advantage being that you do not have to use Enter.

The problem is that you cannot go higher than 9. Is there a way around this difficulty? I prefer to use the numbers rather than letters.

P G Kerrick,
Cardiff

● *This is a common problem to which there is no simple answer. If you want to read two numbers, such as 10, you must either make all the numbers two digits, for instance 09, or tell the computer when all the numbers have been entered, by pressing Enter.*

Most programmers either let you press the first letter of the menu option, or use the Hex sequence 0-9 and A-F.

Transfer of disc data

I HAVE an LMT SPD1 disc interface for my Spectrum Plus drive. How can I transfer data to disc as LMT doesn't make tape to disc utilities? My disc drive is a Toshiba DS/DD 80T without a PSU.

Ceawlin Thynn,
Warminster,
Wiltshire

● *The best idea would be to contact a supplier of disc drives and get one from them. You need a fairly simple power supply which gives +5V and +12V, but it must have a reasonably smooth output.*

Unpleasant paper price

I HAVE purchased a Timex 2040 printer to go with my Spectrum, but the paper is very costly — £10 for five rolls. However, at WH Smiths I have seen Alphacom 32 printer paper at £1 per roll. Are those papers compatible? If so, can I buy this paper elsewhere for less?

Chris Pepper,
Sutton Coldfield,
West Midlands

● *The Timex 2040 and the Alphacom 32 are similar in many respects. Although I haven't been able to try it out on a Timex I would be very surprised if it didn't work. I doubt you will find paper any cheaper.*

What's the buzz man?

I HAVE recently exchanged my Spectrum for a Spectrum Plus and have come across several differences. The strangest being my mains adaptor which is buzzing. Is that a fault?

David Bass,
Gloucester

● *The Spectrum mains adaptor contains a transformer and it is that which is buzzing. Provided it is not too loud it is unlikely to cause any problems, but if you are at all unsure get it checked by an electrician.*

Getting the accent right

CONNECTING a Brother M1009 to my QL was far from easy. The switches on the printer — 1.1 to 1.8 and 2.1 to 2.8 must be set as follows: 01111010 and 10100101, and use ser1e for SuperBasic.

The printer has two character sets. As I want to use the set with French and other accents I need set number two. Is it possible to do that? What about **Quill** and **Archive?**

Ian Pizer, Geneva,
Switzerland

● *With* **Quill** *you can use Translate to trap a character and then send out a different code.*

On **Archive** *it is simpler. All you have to do is write a procedure which does it for you.*

THE MAGIC BUTTON OF BETA-PLUS DISK INTERFACE FOR THE SPECTRUM

The latest **BETA-PLUS** Disk Interface has a unique feature - the **MAGIC BUTTON.** It transfers tape based programs to disk system with speed, simply by one touch of the **MAGIC BUTTON**. Other new features include:

- Auto Check on Disk Drive
- Auto Boot
- Random Access File Handling
- Sequential File Handling
- Reset Button

AT A MAGIC PRICE

SPECIAL PACKAGE From £199

Single Drive	Drive and Beta-Plus
5¼" disk drive (400K) 40 track double sided	£199
3½" disk drive (800K) 80 track double sided	£229
Twin Drive	
3½" disk drive (1.6Mb) 80 track double sided	£329

Cut out this coupon and send with cheque or Postal Order to the address above

PLEASE SEND ME:

Beta-Plus Disk Interface

Beta-Plus & 5¼" Single disk drive (40 track double sided) @£109.25

Beta-Plus & 3½" Single disk drive (80 track double sided) @£199.00

Beta-Plus & 3½" Twin disk drive (80 track double sided) @£229.00

Total @£329.00

Qty	P & P
	£4.00
	£8.00
	£8.00
	£8.00

*All prices include VAT and apply to UK only

Name

Address

S

Technology Research Limited

Unit 18, Central Trading Estate, Staines, Middlesex TW18 4XE Tel: 0784 63547

Telex: 896691 TLXIR G

QL EPROM development

ANGLO SERVICES has just produced the first EPROM programmer for the QL. It allows you to program a wide range of EPROMs from the 2K 2516 and 2716 up to the new 32K 27256 and, unlike many other programmers, does not require an external power supply.

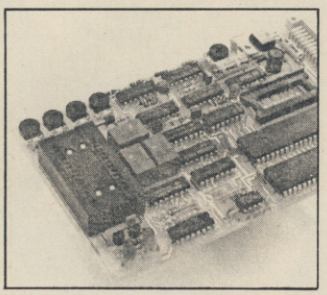

The programmer is an uncased PCB which fits into the user port on the side of the QL. It has both a ZIF (Zero Insertion Force) socket for the EPROM to be read/programmed, plus a second socket for your own 4-8K EPROMs. That provides an alternative to the ROM port on the back of the QL and is configured to sit at the same memory address.

The software supplied with the programmer can easily be transferred to disc if required — provided you have some form of two way adaptor to plug the disc interface in at the same time — and consists of a series of Basic procedures called from a menu. The instructions, unfortunately, detail the procedures rather than explain the menu but between the two it is easy to work out what to do.

The main problem is that the procedures are in Basic and all operations take a long time. Reading all of a 16K EPROM into memory takes about five minutes, and programming a whole EPROM can take up to 25 minutes. Smaller EPROMs take correspondingly less time.

From the menu you can select which EPROM you are working with — see table one — load it into memory, save and load this memory to any device, edit it — using a fairly simple editor — verify the EPROM in the ZIF socket against the memory or dump it to the screen or a printer. Which part of the EPROM you want to work on can also be selected, from just one byte up to the whole chip.

The programmer is, generally, a useful addition for the serious user and at £87.50 plus £2.50 p&p reasonably priced. Combined with CST's excellent IEEE interface and the wealth of good, high level, languages available, the QL now looks more like the serious machine it was always intended to be, and an ideal tool for higher education.

Anglo Services Ltd, 4/6, London Road, Portsmouth PO2 0LH. Tel: 0705-671421.

Table 1.

EPROM	Vpp
2716	25
2516	25
2732	25
2732A	21
2764	21
27128	21
27128	12.5
27256	25

Plus CMOS versions of the above.

Spectrum bits and binders

ON/OFF SWITCHES seem to be popular at the moment, two arrived from Tec, one for the Spectrum and one for the Spectrum Plus. Both clip onto the Spectrum via the power socket.

They add a professional touch to the Spectrum and are nicely styled to match it. Well worth the £4.95 each.

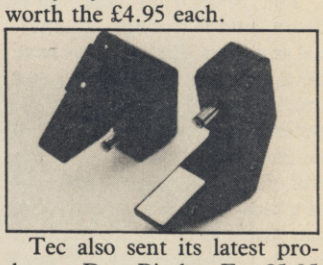

Tec also sent its latest product, a Data Binder. For £5.95 you get a two ring, A4 binder, four dividers and a card with Contents written on it.

Similar binders cost £1.99 in WH Smiths and dividers 50 pence, but then you will have to print your own pieces of card with Spectrum on them. Heaven forbid, shop in Smiths.

Tec, 24, Victoria Road, Bromsgrove, Worcester B61 0DW. Tel: 0527-74567.

Not another reset switch!

USERS WHO still have a rubber Spectrum, or have upgraded to a Plus keyboard and have not wired up the reset switch, could benefit from the newly released reset/on/off switch from System 7 Electronics.

Repeatedly pulling out the power plug on the Spectrum to reset it can weaken the socket — which in turn can lead to reliability problems — and so a switch is a great help.

The little black box fits between the power supply and the Spectrum. Next to the on/off switch is an LED to show when it is on, and it has a small push button which cuts the power when pushed. Although well made, this button — and all the others I've seen — is no substitute for a mains switch. However, it is more convenient than scrabbling for the wall socket to reset the Spectrum.

As combined reset/on/off switches go, this one is well priced at £5.00 inc p&p and could provide a useful stocking filler.

System 7 Electronics, 664, Anlaby High Road, Hull, North Humberside HU3 6UZ. Tel: 0482-508687.

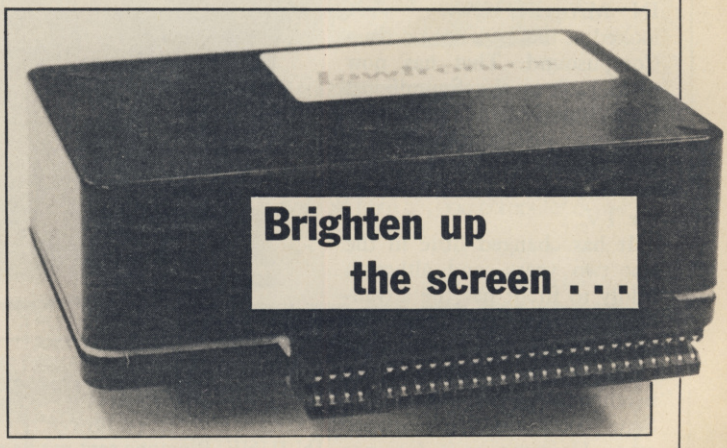

THE SPECTRUM is well known for the quality of its display, from tolerable to downright diabolical. In order to get a steady picture you either have to be very lucky, or invest in a monitor.

For serious users, and those wanting to use **Tasword** without glasses, Lawtronics has released an RGB Monitor Interface which allows you to connect either a TTL level or linear — analogue — monitor to the Spectrum. Linear monitors can display different brightness levels while TTL has only the one setting.

The interface has a useful through port for other add-ons and a standard DIN socket for the monitor. That socket is configured so that monitors that work with a BBC can be plugged straight in.

At £45 the interface is a little expensive but the through port and the ease with which suitable cables can be found to fit it make it well worth considering.

Lawtronics Ltd, 139, High Street, Edenbridge, Kent TN8 5AX. Tel: 0732-865191.

more hardware on page 48

Beat your own drum

IF YOU SAW the SpecDrum on BBC 2s *Micro Live* and were impressed, wait until you hear it through a decent amplifier. A musician friend of mine, to whom I took the SpecDrum for a professional opinion, is buying a Spectrum just so that he can run one.

The SpecDrum reproduces drum sounds through an external amplifier. Eight drums have been pre-recorded digitally and those are loaded into the computer from tape. They can then be played back, under the control of the Spectrum, up to four at a time and at any speed. You can use an editor to write a number of sequences — songs — or play the machine in real time. It can even be set to give out a sync pulse, so you can use it to build up a number of tracks or plug into a Midi interface.

Cheetah will be supporting the SpecDrum with extra software which will initially comprise extra drum sounds — the first is to be a set of Latin drums. The company then hopes to turn it into a device capable of emulating very sophisticated drum machines. Even in its basic form at £29.95 it produces results that sound the same as £200-300 machines, and it is much easier to use.

Each song — there can be 16 — is made of up to 255 steps — where each step is one of 64 different patterns — repeated up to 255 times. That is enough to write a very long song. The tempo is set overall as the number of beats per minute, but a pattern can also have its own tempo and so alter the speed as you go along.

The eight drum sounds built in to the SpecDrum are arranged over three channels. Channel one has a Kick Drum; Channel two has a Snare, Mid Tom and Low Tom; Channel three has a Cowbell, Hihat (Closed), Hihat (Open) and Claps. Only one drum per channel can be played but you can add one extra drum per beat to those three channels.

The tape has two extra drum sounds, Rim and Hi Tom which can be substituted for existing drums. Also on the tape are 11 demo songs, which provide a useful starting point for your own compositions.

If you have any money left after Christmas go and buy one and find out for yourself, you won't be disappointed.

Cheetah Marketing Ltd, 1 Willowbrook Science Park, Crickhowell Road, St Mellons, Cardiff. Tel: 0222-777337.

Sound value on the box

IN MARCH 1984, I first looked at the Tele-Sound from Compusound. That has now resurfaced as the Soundboost from Saga Systems.

Soundboost is a small PCB that fits inside the Spectrum case and puts the BEEP out via the TV.

It has changed little in the last two years, and although fiddly to fit, it has the advantage that once fitted you do not have to worry about it.

If you want to blast the neighbours at full volume the Soundboost has many advantages. However, as it does not disable the internal beeper you cannot zap in private.

One other feature it shares with its 1984 counterpart is the price, still at £9.95 inc.

Saga Systems Ltd, 2 Eve Road, Woking, Surrey GU21 4JT. Tel: 04862-22977.

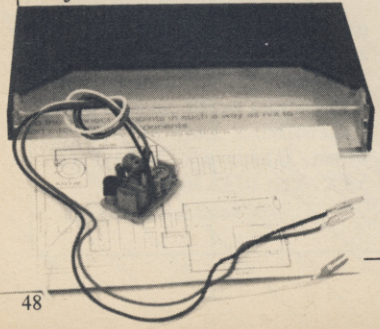

No saving on tapes

IN JUNE, Binatone sent me its Data Recorder for review and I found it to be lacking in many respects. Recently another Data Recorder arrived at the office.

The Binatone has an upright playing mechanism, tape counter, monitor switch, and will auto-stop from Play. The instructions specifically show you how to plug in the leads from a Spectrum.

As before, it could load prerecorded — commercial — programs easily but, also as before, it would not load a program that had been saved on itself. Even changing tape from a computer cassette to TDK failed to solve the problem. The only way to load a program was to take the tape that had been saved on the Binatone and play it on another deck.

If you are looking for a cassette deck to load games the Binatone is as good as any other, although a little pricey at £29.95 — but then you would have to buy another decent deck to play your own tapes.

Binatone Int Ltd, Binatone House, Beresford Avenue, Wembley, Middlesex HA0 1YX. Tel: 01-903 5211.

Perfect copy at a stroke

MIRAGE has just released version two of the Microdriver and it is now even better.

For the uninitiated, all you do is load a program in the normal way — turbo load, colour coded cards, lenslok et al — and then at any time just push the button on the Microdriver. A menu appears and from that you can load or save the contents of memory.

The enhancements in version two are that loading and saving have been speeded up, and you now have an option of not saving the screen.

Although I still consider the price of the Microdriver to be a little high at £39.95, there is nothing else currently available that does the job as well.

Mirage Microcomputers Ltd, 24 Bank Street, Braintree, Essex CM7 7UL. Tel: 0376-48321.

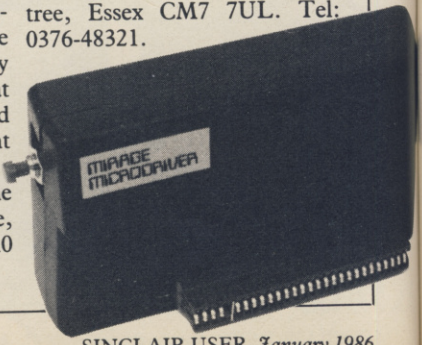

We thought it was about time we put you in the picture.

When we introduced our AMX Mouse to micro-users, the response was phenomenal.

And no wonder!

Hailed by the press as 'probably the best input device that has arrived recently', the AMX Mouse brings to Spectrum 48K users, the same sophisticated, positive control that has, until now, been the province of more expensive computers – like the Macintosh.

The fantastic AMX Mouse Package opens up an entirely new and exciting world to Spectrum users and comes complete with Mouse, interface, which also includes a Centronics printer interface, and all these fabulous programs.

AMX ART

This computer aided, drawing program has to be seen to be believed. Making full use of on-screen windows, icons, pull-down menus and pointers, you'll be astonished at the quality of the work you can produce, save and print using either ZX or Epson compatible printers. It's a program ideal for both hours of family fun or for serious professional applications.

AMX COLOUR PALETTE

The wonderful pictures you create with AMX ART can be brought vividly to life with rich vibrant colours – using AMX COLOUR PALETTE. And with 8 Foreground and 8 Background colours you won't be short of inspiration.

AMX CONTROL

Now you can create a 'Mouse environment' in your own programs, AMX Control adds 28 commands to normal Sinclair Basic and contains three programs.

1. The machine code program to extend the Basic interpreter, which gives you full use of windows, icons, pull down menus, pointers and also supports AMX printer interface.
2. An Icon designer, an individual program for creating and storing icons for use in your own programs. The number and variety of icons you can create is limited only by your needs and imagination.
3. A demonstration program containing on screen calculator and puzzle.

This fabulous AMX Mouse Package costs only £69.95, a price as remarkable as the package itself and it includes a fully illustrated operating manual.

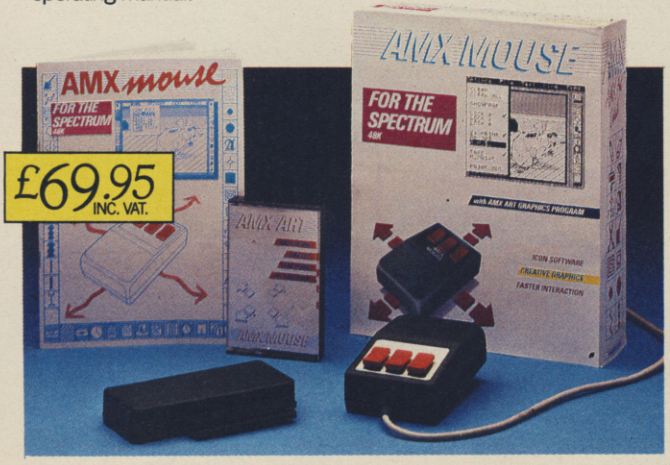

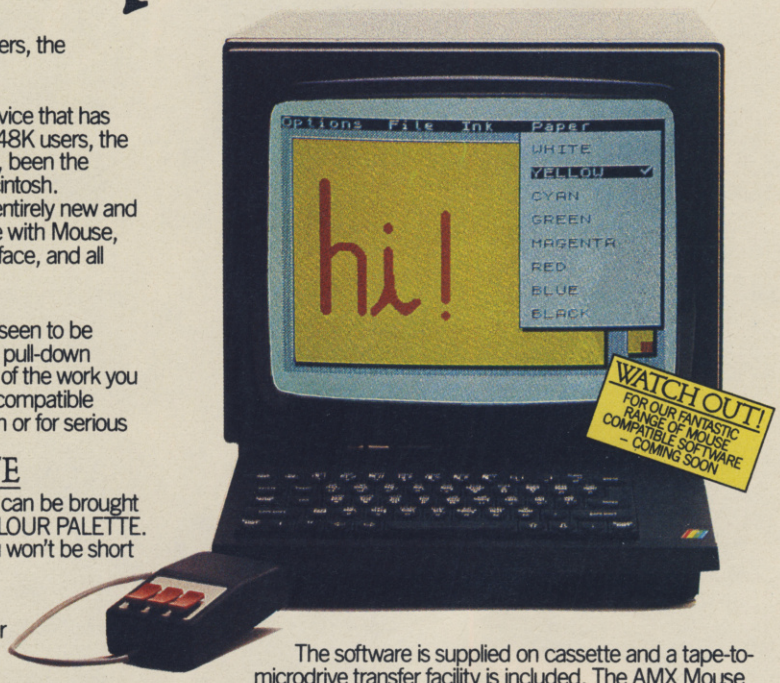

The software is supplied on cassette and a tape-to-microdrive transfer facility is included. The AMX Mouse package is compatible with the Spectrum 48K and Spectrum +.

Ordering couldn't be easier.

This superb package is available from all good computer dealers or direct using the freepost order form below.

So what are you waiting for?

Get into the picture now!

PLEASE RUSH ME POST FREE_____(Quantity)
AMX MOUSE SPECTRUM 48K PACKAGE/S
AT £69.95 EACH INCL. VAT AND P & P.

I ENCLOSE CHEQUE/POSTAL ORDER FOR £_____

OR DEBIT MY ☐ ACCESS
(TICK AS APPROPRIATE) ☐ VISA

CARD NO. ☐☐☐☐☐☐☐☐☐☐☐☐☐☐☐☐

EXPIRY DATE_____

SIGNATURE _____

NAME _____
(BLOCK CAPITALS PLEASE)

ADDRESS _____

_____

_____ POSTCODE _____

AMX MOUSE

IMAGINATION AT YOUR FINGERTIPS

SEND TO: ADVANCED MEMORY SYSTEMS LIMITED, FREEPOST, WARRINGTON WA4 1BR. SU

☎ FOR INSTANT ACCESS OR VISA ORDERS RING (0925) 602959/602690

Bellway
FERGUSON TX
TX
COLOUR CONTRAST BRIGHTNESS VOLUME
THE WORLD'S GREAT BOOKS
THE WORLD'S GREAT BOOKS
CATHEDRALS OF THE MOVES
HOW DESIGNERS THINK
The Rolling Stones Record Guide
FERGUSON TX
TX
COLOUR CONTRAST BRIGHTNESS VOLUME

A Ferguson that gives you double vision.

Hang on, are you seeing things?

In the top picture it looks like a portable TV. In the bottom picture it looks like a computer monitor.

The truth is that the Ferguson MC05 is designed to be the best of both.

It has RGB and Composite Video sockets, providing the shortest possible route for the signal to the screen, by-passing the circuits of a conventional television.

Whichever way you look at it, the picture quality is outstanding. And you can switch automatically between computer screen and normal TV screen, without having to change connections.

So why buy two sets, when you can get one that doubles up?

FERGUSON

No-one is more switched on.

Add a new dimension to the Spectrum

The professional look in minutes

- **Touch sensitive keys**
- **QWERTY key layout**
- **Professional, full size space bar**
- **Large enter key**
- **Simplicity itself to transform your Spectrum**

Turn your Spectrum into a professional machine with the Lo-Profile keyboard. Offered direct from the manufacturer, Pear Tree Computers, it must be the lowest priced professional keyboard available today. We are holding substantial stocks in readiness, but demand is sure to be heavy. Send your order today and we will despatch your Lo-Profile keyboard within 7 days.

Only **£28.95** inc. VAT & P&P

is this the lowest price?

How to Order

MAKE YOUR CHEQUE/P.O. PAYABLE TO PEAR TREE COMPUTERS LIMITED AND SENT IT TOGETHER WITH THE COUPON TO: **PEAR TREE COMPUTERS LTD,** FALCON HOUSE, HIGH STREET, HUNTINGDON CAMBS. PE18 6SS TELEPHONE (0480) 50595

Please send me your special ZX keyboard.
I enclose my cheque/P.O. for £28.95.
I would prefer to pay by Access
my number is ☐☐☐☐☐☐☐☐☐☐☐☐☐☐☐☐

Name _____

Address _____

_____

SU 1/86

Would you be cut out for something a little more business like?

BETA BASIC 3.0

SINCLAIR USER, JAN. 85 (ABOUT RELEASE 1.8): "HAS ESTABLISHED ITSELF AS THE STANDARD EXTENDED BASIC FOR THE SPECTRUM.....TURNS SINCLAIR BASIC FROM A GOOD VERSION OF THE LANGUAGE TO A FANTASTIC ONE..." NOW, WITH RELEASE 3.0, BETA BASIC BECOMES PROBABLY THE MOST POWERFUL BASIC AVAILABLE ON ANY 8-BIT MICRO!

- PROCEDURES - a very full implementation that lets you extend Basic easily. With parameter passing by value or by reference (including arrays), LOCAL variables, recursion, DEFAULT parameter values, and the ability to handle parameter LISTS of any length. No PROC keyword is needed; e.g. you can use things like: swop a,b or draw_box 10,20,5 or addup b(),sum.
- GRAPHICS - up to 128 WINDOWS, each with its own character size (giving 1-64 chars/line!) and attributes. ROLL and SCROLL any part of the screen by any number of pixels in any direction! Use GET to store parts of the screen, then put them back anywhere at different magnifications. Fast FILL, ALTER attributes, PLOT strings, DRAW TO a point, change scale and origin.
- TOOLKIT features: Renumber with block move or copy; block DELETE, search and/or change (e.g. ALTER apples TO a). 36 User-defined keys. List the variables, list a procedure, list DEF KEYs.
- EDITOR - lets you move the cursor around the screen 10 times faster! And you can move the cursor up and down within edited lines. AUTO, EDIT, JOIN and SPLIT commands.
- LISTINGS with optional automatic indentation of loops, IF, procedures etc. Works on existing programs e.g. you can choose to list:
  10 FOR n=1 TO 10: PRINT n: NEXT n
  as:
  ```
  10 FOR n=1 TO 10
       PRINT n
     NEXT n
  ```
- KEYWORDS can all be entered by typing them in full, or by the "single entry" method, or both in the same line; e.g. the line:
  10print"hello":if x=1 THEN goto 100 will be recognised and listed normally.
- Upgrades to Release 1.8 customers: If you bought direct from us, there is no need to return your cassette - just quote the (approximate) original purchase date with your order; otherwise return your cassette and name your supplier. The upgrade price of £6.95 (£7.50 overseas) includes a new manual.
- ARRAY and string handling features include fast INSTRING (100,000 chars/sec) and INARRAY search functions. You can JOIN arrays together, delete, transfer and insert sections, change dimensions without data loss. LENGTH function gives dimensions. Ultra-fast array SORT - e.g. a$(500,30) will sort in about 3 seconds!
- MICRODRIVE commands let you use simple forms, or exactly the same commands you normally use for tape - just enter DEFAULT =m1 or m2. Some possible Microdrive commands: SAVE "name", ERASE "name", LOAD 1, "name", SAVE 10 TO 100; "part prog". SAVE a "slicer" or just the variables. MOVE programs, CODE, arrays. MERGE auto-running programs. End-Of- File function.
- OTHER FEATURES, new or improved, are too many to describe: DO - LOOP structure with WHILE, UNTIL and EXIT IF; BREAK, CLEAR, CLOCK, CONTROL CODES, EDIT variables, ELSE, GET, KEYIN (programs can write themselves!) multi-LET, (L)IST a "slicer", ON (works with line nos, procs, etc.) ON ERROR, OVER 2, POKE strings, POP, READ LINE, TRACE, USING, DPOKE. Faster GOTOs, GOSUBs and FOR-NEXT loops.
- 26 FUNCTIONS: AND, OR, XOR, DEC, HEX$, BIN$; fast SINE, COSE, RNDM; CHAR$, NUMBER, DPEEK, EOF, FILLED, INARRAY, INSTRING, ITEM LENGTH, MEMORY$, MEM, MOD, SCRN$, SHIFT$, STRING$, TIME$, USING$.
- Spectrum Basic compatible - you can run existing programs. Transferable to Microdrive. Syntax check on entry. Extra error messages. Compatible with most printer interfaces (please specify). Wafadrive version available.
- Comprehensive A5-size manual. More than 80 pages, with many examples.
- To show you the power of Beta Basic's procedures, we include a FREE TURTLE GRAPHICS package!
- Release 1.8 remains available, at a lower price of £8.95 (£9.50 overseas). You can upgrade later to Release 3.0 for £6.95 (£7.50 overseas).
- TRANSFORM your Spectrum with BETA BASIC 3.0 for just £14.95 inclusive! (£15.50 overseas).

(TICK AS APPROPRIATE.) PLEASE SEND ME:
[ ] BETA BASIC 3.0. PAYMENT OF £14.95 (OR £15.50 OVERSEAS) IS ENCLOSED.
[ ] BETA BASIC 3.0 UPGRADE. PAYMENT OF £6.95 (£7.50) IS ENCLOSED.
[ ] BETA BASIC 1.8. PAYMENT OF £8.95 (£9.50) IS ENCLOSED.
[ ] MORE INFORMATION ON _____. I HAVE/DO NOT HAVE RELEASE 1.8 ALREADY.
A STAMPED ADDRESSED ENVELOPE IS ENCLOSED.

BETA SOFT
92 OXFORD RD.
MOSELEY
BIRMINGHAM
B13 9SQ
Access

POOLSWINNER

THE ULTIMATE POOLS PREDICTION PROGRAM

Boxed, with detailed instruction booklet

- **MASSIVE DATABASE** Poolswinner is a sophisticated Pools prediction aid. It comes complete with the largest database available – 22000 matches over 10 years. The database updates automatically as results come in.
- **PREDICTS** Not just SCOREDRAWS, but AWAYS, HOMES and NO SCORES.
- **SUCCESSFUL** SELEC guarantee that Poolswinner performs significantly better than chance.
- **ADAPTABLE** Probabilities are given on every fixture – choose as many selections as you need for your bet. The precise prediction formula can be set by the user – you can develop and test your own unique method.
- **SIMPLE DATA ENTRY** All team names are in the program. Simply type in the reference numbers from the screen. Or use FIXGEN to produce fixture list automatically (see below).
- **DISC/MICRODRIVE COMPATIBLE** Tapes supplied with conversion instructions.
- **PRINTER SUPPORT** Full hard copy printout of data if you have a printer.

AVAILABLE FOR Spectrum (48K), Commodore 64, VIC 20 (+16K), AMSTRAD, BBC B, Atari (48K), ZX81 (16K), Dragon, Apple II, ELECTRON

PRICE £15.00 (all inclusive)

NOW AVAILABLE

FIXGEN 85/6

AT LAST: No more struggling for hours to get the fixture list into the computer. FIXGEN has been programmed with all English and Scottish fixtures for 1985/6. Simply type in the date, and the full fixture list is generated in seconds. Fully compatible with Poolswinner.
POOLSWINNER with FIXGEN £16.50 (all inclusive)

COURSEWINNER V3

THE PUNTERS COMPUTER PROGRAM

NOT JUST A TIPSTER PROGRAM, Coursewinner V3 can be used by experts and occasional punters alike. You can develop and test your own unique winning system by adjusting the analysis formula, or use the program in simple mode. Coursewinner V3 uses statistical analysis of major factors including past form, speed ratings, course statistics, prize money, weight, going, trainer and jockey form etc, etc. It outputs most likely winners, good long odds bets, forecasts, tricasts etc. The database includes vital course statistics for all British courses. You can update the database – never goes out of date.

AVAILABLE FOR Spectrum (48K), Commodore 64, BBC (B), AMSTRAD, Atari (48K), Apple II

PRICE £15.00 (all inclusive) includes Flat AND National Hunt versions.

Send Cheques/POs for return of post service to . . .

VISA phone 24 hrs

selec SOFTWARE

Access phone 24 hrs

37 COUNCILLOR LANE, CHEADLE, CHESHIRE. ☎ 061-428 7425

(Send for full list of our software)

SUPER-LEAGUE©

For use on 48K SPECTRUM

Acclaimed the best football simulation game....

"...after using it for several days I had to write and congratulate you on a really excellent program." - A.M. (Middlesex)

"The program is addictive.Last night I spent from 11.00a.m. to 11.30p.m. taking Leeds to win the championship by 1 point." - I.B. (Shropshire)

"I must congratulate you on an outstanding game well worth every penny. Thank you." - S.S. (Essex)

"My son and grandson in Australia are delighted...a gem...neither of them have stopped playing it.Thanks for a great game." - N.G. (West Sussex)

"I thought I should write because of your excellent game."-Mr.McD.(W.Mids)

Note the following true-to-life features....

- Full 11-a-side match action
- On-screen commentary showing current score, name of player in possession, time played
- Scale 90-minute game
- Individual player skills
- Full 22-team League
- 42-match season
- League table and results on screen and printer
- Save season to date on tape
- Also form any league of 22 teams and pick your own players!

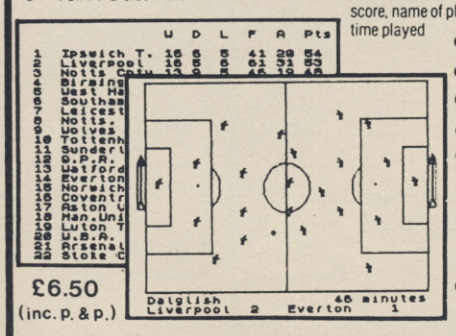

£6.50 (inc. p. & p.)

direct from
CROSS SOFTWARE
72 Swanshope,
Burney Drive,
Loughton, Essex, IG10 2NB

CROSS SOFTWARE

Also available from selected stores in the London area (including VIRGIN GAMES CENTRE, Oxford Street.W.1

GRIP STICK · GRIP STICK · GRIP STICK · GRIP STICK · GRIP STICK · GRIP STICK · GRIP STICK · GRIP STICK · GRIP STICK

A totally new design gives instant response to your command movements.

Up to now joysticks of the Speedking quality are priced at £20 and over. The Speedking is microswitch based, and costs only **£12.00, £14.99** for BBC & DRAGON machines.

Designed to fit your hand, not the table top, meaning comfort during the longest of games.

GUARANTEED for Twelve Months.

Available for Spectrum 48K and Plus, Commodore, 64, 128 and Vic 20, MSX, Atari, Electron, Amstrad, BBC and Dragon machines.

Available in left and right handed models.

Now FINGER TIP CONTROL IS WITHIN YOUR GRASP.

konix SPEEDKING

A Major Breakthrough in Joystick Design

ONLY £12.99

Trade and export enquiries contact Keith or Wayne on **(0495) 711988**

Konix Computer Products is a trading name of Creative Devices Research Ltd.

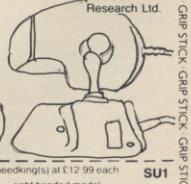

Please send me ..... Speedking(s) at £12.99 each **SU1**
Right handers please order ..... right handed model
Computer make ..... left handed
I enclose cheque postal order payable to KONIX
Please charge my Access/Visa
Card holders can call (0495) 711988 to order
Signature
Name
Address
Postcode Tel
Send to Konix Computer Products Unit 13 Sirhowy Ind Est Tredegar Gwent NP24QZ

Sticking to the best

Zap in style. John Lambert juggles with joysticks

Joysticks are the most popular add-on for the Sinclair computers, not just for playing games but also for drawing, cursor control in word processing packages and for moving anything around the screen. The keyboard can be used for all of those things but it is so much easier with a joystick.

Choosing a joystick from the hundreds available is not an easy decision, but this guide will show you what to look for, and how to connect it to a Spectrum or QL.

Joysticks are generally all the same. They may be different shapes and sizes but they all contain a number of simple switches which get turned on or off as the stick is moved. That type of digital joystick was first used on a home computer by Atari and, therefore, is sometimes known as the Atari standard. All Sinclair machines use this type of joystick — via an interface.

The switch used can vary a great deal. The cheapest joysticks, such as Quickshot I, use a bubble which when compressed by the stick makes contact. Those can wear fairly quickly and cannot stand up to heavy use.

Next in price and strength are leaf spring switches, where the stick causes two pieces of metal to make contact. Finally, the most expensive joysticks use microswitches. Those will last a long time and can easily be replaced should they go wrong.

Generally, you should buy the most expensive joystick you can afford as that way it should last a long time. Try to get one with a metal shaft in the handle — plastic ones break — and, if possible, try it out in the shop. The feel of a joystick is very important, some are sloppy and others require a lot of movement before they register.

It is within the interface that the complications arise. All interfaces have at least one Atari standard socket where the joystick is plugged in, but those vary in how they tell the computer when the stick has been moved.

Which type of interface you buy will depend on what software you want to use with it. The most common method is known as Kempston — named after Kempston Microelectronics who invented it. What that does is to configure the interface as part of the Z80 I/O map so that it can be read — to find what position the joystick is in — using the instruction IN 31.

Another method is for the interface to emulate the cursor keys — five to eight plus zero as fire. For obvious reasons that is known as Cursor.

The third method is known as Sinclair and emulates the six to nine keys with zero as fire. That is based on Interface 2 from Sinclair. Why Sinclair wanted to bring out yet another method is anybody's guess!

The problem is that until you buy the software you have no way of knowing which of those three methods it will use. Many programs give you a choice but unfortunately not all. The way to get round that is to use a programmable interface.

Those allow you to let each stick direction and fire represent a key on the keyboard. All games have a keyboard option and you just set the interface to the keys it uses. That also gets round the problem of games that do not use any of the three normal methods — Psion is very bad in that respect.

Unfortunately, programmable interfaces tend to be the most expensive, and in some cases can be very difficult to set up. For playing arcade games a Kempston standard interface is the most useful, and the cheapest. Some interfaces combine more than one method in the same box, but the more facilities it has the more expensive it will be.

Some joysticks offer extra facilities and you should take care when buying those. Although it is popular to have two fire buttons on a joystick, in many cases they are joined electrically and perform the same function, so it does not matter which one you press. Some joysticks, however, have two, independent, fire buttons and some interfaces can take advantage of this. That type of joystick can also be used with interfaces which normally only expect one fire button, and so are particularly worth considering. Care should be taken, though, as pressing the used button on some interfaces, will cause the computer to crash.

Another common extra is auto-fire, giving an auto repeat on the fire button.

In order to make their interfaces more attractive some companies add extras which are not related to joysticks. The best known is probably the Nidd Valley Slomo which lets you slow down the computer so that — in theory — the games are easier to play. Two other products, the Opus Discovery 1 disc drive, and the Mikro-Gen Mikro-Plus include Kempston compatible interfaces.

As far as the QL is concerned life is much simpler. The two control sockets on the back are already wired to emulate either the cursor keys and space, or the function keys. All you need to plug in a joystick is an adaptor which fits the control socket at one end and a standard joystick at the other. Joysticks are available which plug straight into the QL — ones that have a QL style plug rather than the Atari standard. The problem with those is that when you upgrade to a different computer you will have to buy another joystick, as it is unlikely it will fit the new machine.

Buying a joystick and interface can be a harrowing experience. Don't be afraid to try out half a dozen in a shop — and don't buy from a shop which won't let you experiment. Ask your friends and, of course, read the reviews in *Sinclair User*.

Protocol 1
Company AGF
Telephone 0243-823337
Price £9.95

Kempston compatible interface which contains a through port.

Protocol 2
Company AGF
Telephone 0243-823337
Price £14.95
Kempston, cursor interface

Contains a through port.

Protocol 3
Company AGF
Telephone 0243-823337
Price £19.95
Programmable interface

As Protocol 4 but not Kempston compatible.

Protocol 4
Company AGF
Telephone 0243-823337
Price £29.95
Programmable, Kempston compatible interface

Top of the range interface which uses a system of preprogrammed cards. Those clip over a membrane on the interface. Also has a through port, reset switch, and free demo tape.

Fiddly to program but one of the few which allows auto-fire. It also allows a second interface to be plugged into the back for a second player.

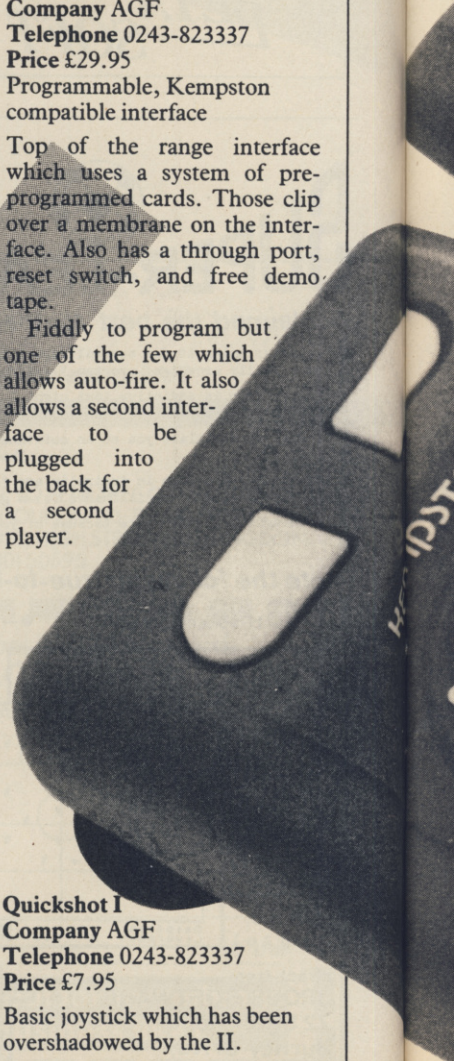

Quickshot I
Company AGF
Telephone 0243-823337
Price £7.95

Basic joystick which has been overshadowed by the II.

Quickshot II
Company AGF
Telephone 0243-823337
Price £9.95

Popular joystick, rather fragile and hence, tends to wear out quickly.

RAT
Company Cheetah
Telephone 0222-777337
Price £19.95

Infra-red remote control joystick and interface. The recently reduced price is good for a complete system and it is the only remote control joystick for the Spectrum.

The joystick is a pressure pad which takes a while to master. If possible try one out before buying.

QL Joystick Adaptor Lead
Company CLPS
Telephone 0325 313131
Price £4.95

Standard lead for plugging in an Atari standard joystick.

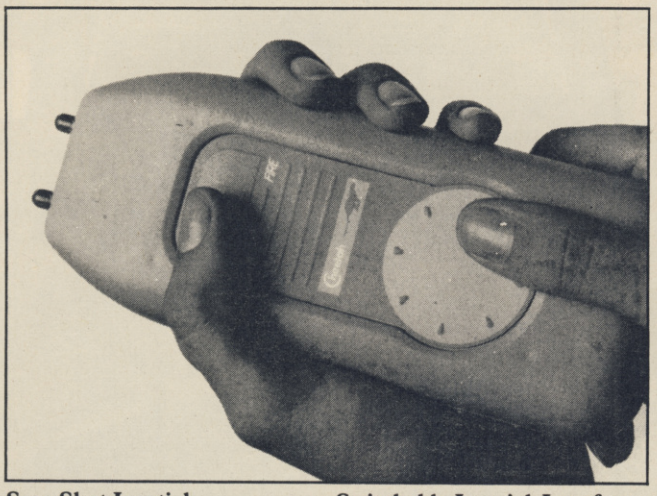

Sure Shot Joystick
Company Cookridge Computer Supplies
Telephone 0532-670625
Price £21.95 — QL, £15.95 — Atari

Zipstick
Company Cookridge Computer Supplies
Telephone 0532-670625
Price £12.95

Joystick which is guaranteed for two years' wear and tear.

Supreme Joystick
Company Cookridge Computer Supplies
Telephone 0532-670625
Price £15.95

Games Ace
Company Datel
Telephone 0782-273815
Price £10.99, £17.99 (with Quickshot II)

Kempston compatible interface. Allows the use of auto-fire joysticks and outputs sound through the television.

Kempston Formula II — middle of the range

Switchable Joystick Interface
Company Datel
Telephone 0782-273815
Price £12.95, £19.99 (with Quickshot II)

Kempston, cursor, Sinclair compatible interface. Switchable interface which covers all the main joystick standards. Can be used with auto-fire joysticks.

Turbo Ace
Company Datel
Telephone 0782-273815
Price £15.99, £22.99 (with Quickshot II)

Kempston, cursor, Sinclair compatible interface. Top of the range model which includes all the features of the Games Ace and the Switchable interface. Well priced for the wide range of facilities.

Dual Port
Company DK'tronics
Telephone 0493-602926
Price £13.00

Kempston and Sinclair compatible interface. Interface includes two sockets, one for Kempston and one for Sinclair.

Programmable
Company DK'tronics
Telephone 0493-602926
Price £22.95

Programmed by loading software from tape.

Quickshot II
Company Eidersoft
Telephone 0708-852647
Price £13.95

Standard Quickshot II with a QL plug on the lead.

Sureshot
Company Eidersoft
Telephone 0708-852647
Price £19.95

Sureshot with a QL plug.

Comcon
Company Frel
Telephone 0584-4894
Price £19.95

Programmable interface which, although it may not look too good, is easy to program using leads plugged into a matrix. Can run joysticks with two fire buttons.

Quickshot II+2
Company Frel
Telephone 0584-4894
Price £13.95

Standard Quickshot II but rewired to have two independent fire buttons.

Flightlink Hotshot
Company Frel
Telephone 0584-4894
Price £10.50

Small hand held joystick with a very good precise, action and two independent fire buttons.

Programmable
Company Fox
Telephone 0493-732420
Price £28.95

Programmable interface holding the details of which keys to use for 16 games in a battery backed RAM. Can also be used as a Psuedo ROM. Good operation and value for money.

Formula 1
Company Kempston
Telephone 0234-856633
Price £16.95

Large joystick with two — not independent — fire buttons. It uses micro switches and has a metal shaft so it should last a long time. Good value.

Formula 2
Company Kempston
Telephone 0234-856633
Price £11.95

Three fire buttons and plenty of movement for the careful enthusiast.

continued on page 56

Joysticks

continued from page 55

Joystick Interface
Company Kempston
Telephone 0234-856633
Price £9.95

Kempston interface made by the inventors of that standard.

Tristate
Company Kempston
Telephone 0234-856633
Price £12.95

Kempston, cursor, Sinclair compatible interface. Two sockets cover all the main standards.

Kempston Pro
Company Kempston
Telephone 0234-856633
Price £16.95

Kempston, cursor, Sinclair compatible interface with three sockets and a slot for games ROMs. Covers all the main standards including two Sinclair sockets, one to five and six to zero.

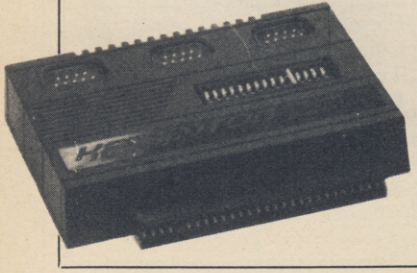

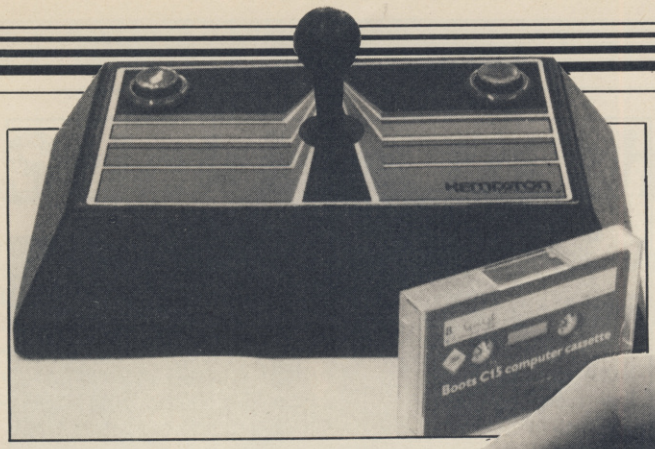

Scoreboard
Company Kempston
Telephone 0234-856633
Price £19.95

Joystick housed in an enormous consol which is bigger than the Spectrum. Fine if you want to pretend you are in an arcade but a bit over the top.

Joystick Adaptor
Company Miracle Systems
Telephone 0272-603871 ext 210
Price £4.99

QL adaptor lead.

Mikro-Plus
Company Mikro-Gen
Telephone 0344-427317
Price £14.95
Kempston compatible interface

Sold as part of the **Shadow of the Unicorn** game and has 16K of EPROM onboard which will be used in subsequent Mikro-Gen games. Expensive for just a Kempston compatible interface but good value — if you like the game.

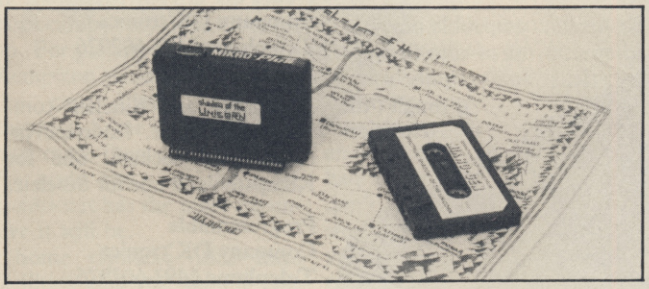

Pacesetter
Company Nidd Valley
Telephone 0423-864488
Price £14.95

Kempston interface with through port and Slomo.

Programmable Pacesetter
Company Nidd Valley
Telephone 0423-864488
Price £29.95

Tape programmable with Slomo built in, and the ability to use two independent fire buttons. Good range of features.

Flightlink
Company Nidd Valley
Telephone 0423-864488
Price £9.95

Hand held joystick with two independent fire buttons. Good value at the price.

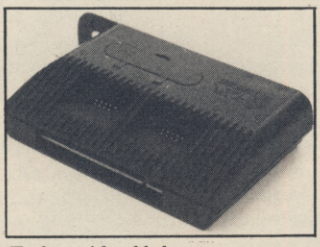

Turbo: with added extras
Mikro-Plus: contains extra memory

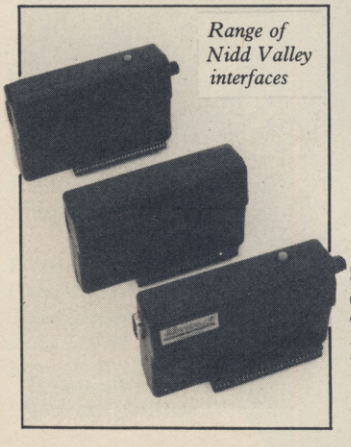

Range of Nidd Valley interfaces

Spectrum KC
Company Nidd Valley
Telephone 0423-864488
Price £8.95, £9.95 (with through port)

Kempston compatible interface. Good price for a Kempston with a through port.

Turbo
Company RAM
Telephone 0252-850085
Price £18.50

Kempston, cursor, Sinclair compatible interface. All the main standards including two sockets for Sinclair, one to five and six to zero. Also included are ROM slot, full width through port and a reset button.

Spectrum Interface
Company RAM
Telephone 0252-850085
Price £9.95

Standard Kempston interface without through port.

We'll take you beyond the Spectrum.

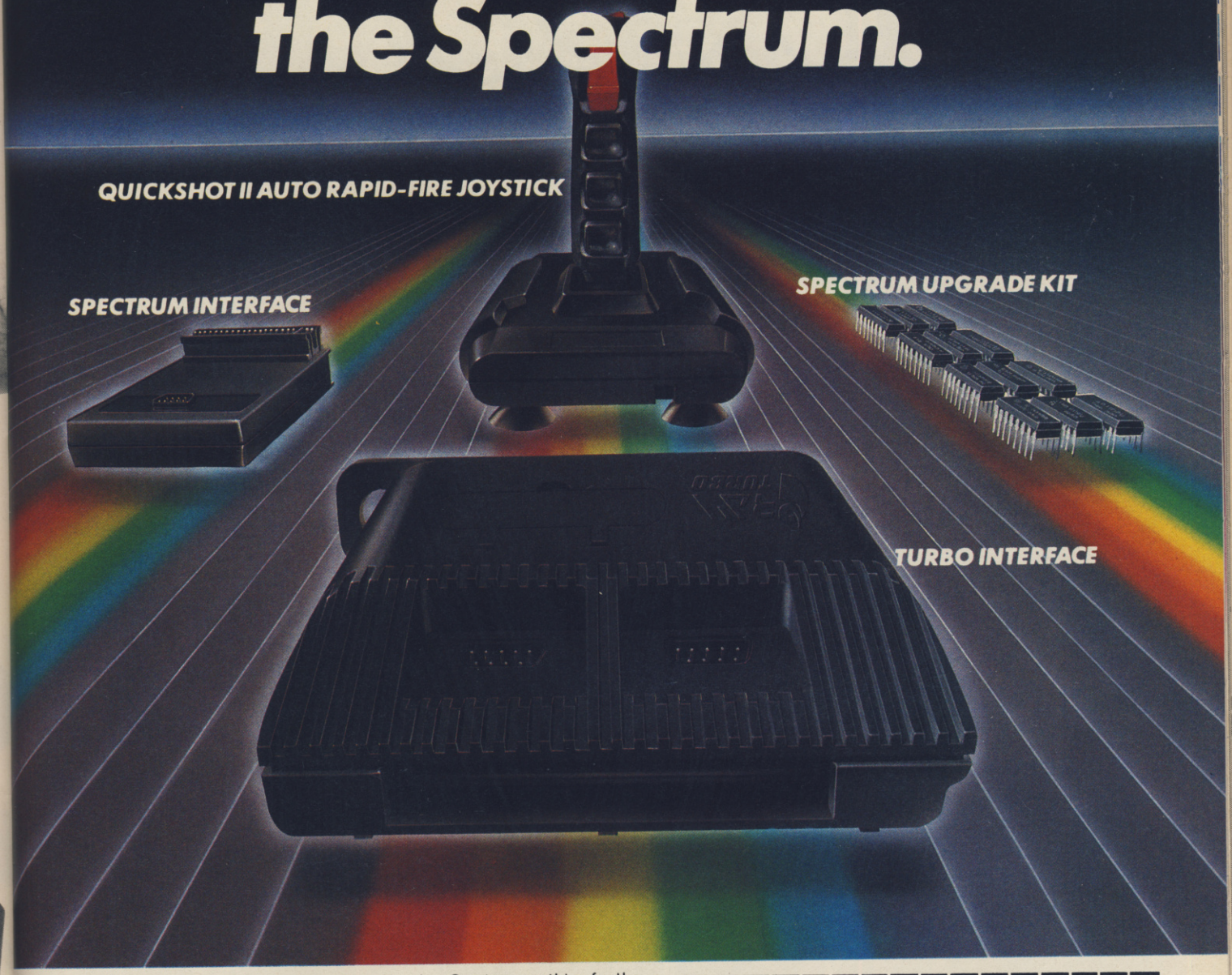

Four great new add-ons from Ram, Number One in everything for the Spectrum...

TURBO INTERFACE – NEW LOW PRICE

Outperforms any other Spectrum interface. Supports Kempston, Protek, Interface 2 and ROM cartridge software, with a full expansion bus at the rear. The Turbo works with two standard joysticks, making the most of the Quickshot II's fast action. Features a unique power safety device and a new Reset button. Even more amazing value at just £18.50

QUICKSHOT II AUTO RAPID-FIRE JOYSTICK

The top games joystick with its sleek trigger fire button and an auto-fire switch for continuous shooting – a snip at only £9.95.

SPECTRUM INTERFACE

This Kempston-compatible interface adds real games power to your Spectrum. Costs just £9.95.

SPECTRUM UPGRADE KIT

Boost your 16K Spectrum to a full 48K, allowing you to run all the latest and greatest software. Only £21.95

Where can you get your hands on Ram's amazing Spectrum add-ons? You can see them at branches of Boots, Menzies, Greens, Spectrum Group computer centres, and good computer stores everywhere.

Ram Electronics (Fleet) Ltd (Dept SU), Unit 8, Redfields Industrial Park, Redfield Lane, Church Crookham, Aldershot, Hants GU13 0RE.
Credit Card hot line: *Tel: 0252 850085. (Access & Visa).*

Please send me ____ Spectrum Turbo Interface(s) at £18.50
____ Quickshot II Joystick(s) at £9.95.
____ Spectrum Interface(s) at £9.95.
____ Spectrum Upgrade Kit(s) at £21.95.
(Please state issue 2 ☐ or 3 ☐)

+£1 per order P+P (£3 Overseas) **TOTAL £**

☐ I enclose cheque/postal order ☐ charge my Access/Visa

VISA

Expiry Date____/____/____

Name_____

Address_____

_____ Postcode_____

Telephone_____

24 Hour despatch for credit cards and postal orders (7 days for cheques.) All products are fully compatible with the Spectrum, Spectrum + and Sinclair Microdrives.

Ram Electronics (Fleet) Ltd
(Dept SU), Unit 8, Redfields
Industrial Park, Redfield Lane,
Church Crookham, Aldershot,
Hants GU13 0RE.

Trade and Export enquiries welcome.

RAM

Dragged back for another term, Eric continues his one-man fight against the Education system. All his old adversaries are there, plus escapees from the Biology room and, even worse, girls! Lucky he stocked up on stink bombs over the holidays!

Back to Skool (48K Spectrum) — £6.95
Skooldaze (48K Spectrum & CBM64) — £6.95
Available from all good computer shops or direct from:

MICROSPHERE

Microsphere Computer Services Ltd.,
72, Rosebery Road, London N10 2LA.

Q.WHO WAS MADE A COMPANION OF HONOUR IN 1966.Q.WHICH IS A SERIES OF BOOKS FOR PRE-SCHOOL READERS. Q.WHO WROTE TOM BROWN'S SCHOOLDAYS.Q.WHO WROTE THE NICE AND THE GOOD.Q.CASUALTIES OF PEACE WAS WRITTEN BY.Q.WHAT FOLLOWED MAN AT ARMS IN EVELYN WAUGH'S TRILOGY.Q.WHO WAS DOSTOYEVSKY'S IDIOT PRINCE MYSHKIN.Q.WHAT WAS THE LAST BOOK AGATHA CHRISTIE WROTE.Q.IN WHICH COUNTRY WOULD YOU SPEND DRACHMAS.Q.WHAT WAS THE EARLIER NAME OF THE COUNTRY ZIMBABWE.Q.IN WHICH YEAR DID ENGLAND WIN FOOTBALL'S WORLD CUP.Q.WHICH CITY DOES THE RIVER SEINE RUN THROUGH.Q.WHAT NEWSPAPER WAS NICKNAMED 'THE THUNDERER'.Q.WHO BELIEVED THAT PEACE WAS ASSURED AT MUNICH.Q.WHERE WAS THE LAST BOOK IN THE BIBLE WRITTEN.Q.WHOSE ALBUM OF GREATEST HITS WAS CALLED LEGEND.Q.WHO HAD A NUMBER ONE WITH 'RED RED WINE'.Q.WHO HAD NUMEBR ONES WITH THEIR FIRST 3 SINGLES.Q.WHAT GROUP WAS PAUL WELLER IN BEFORE THE STYLE COUNCIL.Q.WHO DID THE SOUNDTRACK FOR 1984.Q.WHO PERFORMED THE SOUNDTRACK FOR GHOSTBUSTERS.Q.WITH WHICH QUIZ SERIES IS BAMBER GASCOIGNE ASSOCIATED.Q.WHO WAS THE STAR OF THE EAST CHEAM DRAMA FESTIVAL.Q.WHO WAS THE SERIES 'ANGELS' ABOUT.Q.ERMINTRUDE THE COW APPEARS IN THIS PROGRAMME.Q.WHICH PROGRAMME WITH NEWSROUND.Q.ITV BEGAN BROADCASTING IN.Q.WHAT IS THE COLOUR NEXT TO GOLD ON AN ARCHERY TARGET.Q.WHICH FAMOUS EVENT TAKES PLACE AT MELTHAM.Q.HOW MANY PLAYERS IN A TEAM FOR HURLING.Q.WHICH SPORT HAS THE FIVE NATIONS CHAMPIONSHIP.Q.WHAT AMERICAN GAME WAS FIRST PLAYED AT WEMBLEY IN 1983.Q.WHAT DO PLAYERS AIM WITH IN THE FRENCH GAME OF PETANQUE.Q.WHERE WERE THE FIRST WINTER OLYMPICS STAGED IN 1924. Q.CHINAMAN, GOOGLY AND MAIDEN ARE TERMS USED IN THIS SPORT.Q.IN WHICH CITY IS THE PALACE OF CULTURE AND SCIENCE.Q.WHICH COUNTRY MEETS THE ADRIATIC AND IONIAN SEAS.Q.HOW MANY UNION REPUBLICS MAKE UP THE U.S.S.R.Q.THE TAJ MAHAL WAS BUILT IN WHICH CENTURY.Q.WHERE IS THE PARQUE DEL RETIRO. Q.WHERE IS THE ARC DE TRIOMPHE. Q. IN WHICH CITY IS THE SCALA OPERAHOUSE.Q.ON WHCH RIVER ARE THE 'THOUSAND ISLANDS'.Q.ST. GEORGE IS THE PATRON SAINT OF WHICH COUNTRY.Q.WHAT IS THE GAS IN FIZZY DRINKS.Q.HOW MUCH OF AN ICEBERG IS BELOW WATER.Q.WHAT WAS SEGOVIA.Q.WHERE IS THE LARGEST CAR PARK IN BRITAIN.Q.WHAT IS THE HIGHEST MOUNTAIN IN THE WORLD.Q.WHO PAINTED PICTURES OF LANCASHIRE. Q.WHICH IS THE SMALLEST PLANET IN THE SOLAR SYSTEM.Q.WHO WROTE THE CREATION.Q.THE SYMPHONY FROM THE NEW WORLD WAS WRITTEN BY.Q.WHO PAINTED IN TAHITI.Q.WHO WROTE 'GOD SAID, LET NEWTON BE! AND ALL WAS LIGHT'.Q.WHO DESIGNED CLIFTON SUSPENSION BRIDGE. Q. WHAT IS THE COMEDIE FRANCAISE. Q. WHO DIED IN LONDON IN 1848. Q. ABOUT HOW OLD IS THE EARTH. Q. WHAT NAME IS GIVEN TO YOUNG WHALES. Q.WHAT IS THE LARGEST REPTILE.Q.ON WHAT MIGHT YOU FIND A BARBULE.Q.WHAT ARE STRATUS, CIRRUS AND NIMBOSTRATUS.Q.THE BOUNDARY BETWEEN DIFFERENT AIR MASSES IS.Q.WHICH BIRD PRODUCES THE LARGEST EGG.Q.WHAT BLOWS AT LEAST 74 MILES PER HOUR.Q.AN ATOLL IS. Q.WHO INVENTED VULCANISED RUBBER. Q.WHO INVENTED LOGARITHMS. Q.WHAT IS JAMES WATT ASSOCIATED WITH. Q.WILBUR AND ORVILLE WRIGHT WERE ASSOCIATED WITH. Q.WHO INVENTED THE ELECTRICAL TRANSFORMER. Q.WHO WAS THE FIRST PHOTOGRAPHER. Q.WHO INVENTED DYNAMITE. Q.WHO WAS FRED ASTAIRE'S FIRST PARTNER. Q.WHO WAS OLDER, STAN LAUREL OR OLIVER HARDY. Q.WHAT IS THE BUSINESS DOES ANNUAL TURNOVER IN VASSA. Q.WHAT TERMS OF [illegible] Q.WHO DIRECTED [illegible] Q.WHO REPLACES THE PRIME [illegible] X. HOW MANY PRIME [illegible] Q.WHICH ENGLISH KING HAD THE LONGE[illegible] Q.WHICH CITY HAS CRANMER ASSOCIATED WITH.Q.THE BRIGHTO[illegible] Q.WHICH IS THE FIRST SUB 4 MINUTE MILE WHICH COUNTR[illegible] Q.WHO SUCCEEDED EDEN AS PRIME MINISTER.Q.WHO [illegible] Q.WHAT IS THE CHEMICAL FLEXIBLE PVC OR VINYL ASB[illegible] Q.WHICH WALLPAPER HOW MU[illegible] METRE ROLL. Q.WHICH CHEESE IS RECOMMENDED FOR FO[illegible] Q.WHAT MUST BE IN SINGLE CREAM.Q.WHAT IS THE CORRECT NAME OF EGG PLANTS.Q.WHAT MIGHT YOU GROUT...?

The test of knowledge, fun of learning that knows no limits.

Quiz Quest has all the answers

£4.99

Commodore 64/128
Amstrad
Spectrum 48K

Over 200 questions on each of your favourite subjects, General Knowledge 1, Sport, TV, Pop Music, General Knowledge 2, plus a self program tape from which you can make up your very own quiz games.

Spend hours of enjoyment with friends and family in light hearted challenge and even put fun into your homework and revision.

Have even more fun!

For only £4.99.

the following 10 subjects are available on a second Quiz Quest tape. Over 2,000 questions on:-
• Brain Teasers • The Arts • Films • World of Science
• History • Home and Garden • Natural History • Bookworm
• Geography/Tourism • Junior Knowledge

Alligata Software Ltd. 1 Orange Street, Sheffield S1 4DW. Tel: (0742) 755796.

In the beginning

Released early January '86

was Quasimodo... then came his "Revenge"... now you can take a swing into...

HUNCHBACK

THE ADVENTURE!!

SPECTRUM 48K £7·95

£8·95 AMSTRAD COMMODORE 64

Ocean Software Limited
6 Central Street · Manchester

ocean

Telephone: 061 832 6633
Telex: 669977

Ocean Software is available from selected branches of: Boots, WHSMITH, John Menzies, WOOLWORTH, LASKYS, Rumbelows, Greens, Spectrum Shops and all good software dealers. Trade enquiries welcome.

★ SPECTRUM WORD-PROCESSOR ★

"The Last Word . . ."

At last! A powerful and totally new word-processing program with the capabality to radically extend the horizons of your 48k Spectrum/plus and line printer.

"TLW . . ." is practical, adaptable and simple to use. The program comprises 14.5k of Z80 m/c code together with a personal User Basic area for additional print time control. Now check some outstanding advantages:

- ★ 80 (eighty) letters per screen line, or 60, or 48, or 40.
- ★ Justification of text up to 132 characters line length.
- ★ Dynamic 'Mail-merge'/text/data inclusion as standard.
- ★ Sixty tokens for printer output format control, etc.
- ★ Integral 27 function expression evaluator/calculator.
- ★ Text file definable from minimum (one byte) to 25k size.
- ★ Extensive microdrive and tape interface facilities.
- ★ Over 60 commands — with word count, timer, tabulation . . .
- ★ Thirty page, fully detailed instruction and reference manual with "open architecture" software data synopsis.

Few word processors at any price support such a wide range of features. "The Last Word . . ." does all this and much more on a 48k Spectrum/plus for just

£15.50

The cassette of "The Last Word . . ." plus the Instruction and Reference Manual are available by post direct from us at:

MYRMIDON SOFTWARE

PO Box 2, TADWORTH, SURREY KT20 7LQ

Please add £1.50 to all orders for export outside the UK.

HIRE SPECTRUM SOFTWARE

- * **OVER 500** different titles available for hire including **ARCADE, ADVENTURE, BUSINESS, EDUCATIONAL**, etc.
- * **OVER 10,000** tapes in stock. All publisher's originals.
- * **LOWEST HIRE CHARGES** – hire up to 3 tapes at a time, from only 63p (plus P&P and VAT) for 2 weeks hire.
- * **FREE** printed **CATALOGUE**.
- * **FREE** newsletter with hints, tips, reviews, etc.
- * **TAPES** for sale at **DISCOUNT** prices, (eg **MANIC MINER £2.00**).
- * **FAST, FAST SERVICE.** All tapes sent by 1st class postage.
- * **HALF-PRICE OFFER – LIFE** membership **ONLY £3.00** (normally £6.00).
- * **FREE** first hire tape. (For limited period).
- * **EUROPEAN MEMBERS WELCOME**. (Payment in Sterling).

Have you ever been disappointed with software you've purchased? Now you can hire it first. If you like it, buy it at £1.00 off our already discounted prices. If you don't, send it back and it will only cost you the hire fee.
NSL is the best **SPECTRUM** library, with over 8,000 delighted members, the largest range of tapes and controlled by our computer with 22 mb hard disc. **JOIN TODAY**, or, if you don't believe our claims write or 'phone 01-661 9240 for a catalogue, and check our competitors. We're confident you'll join **NSL**

NATIONAL SOFTWARE LIBRARY

42 Harefield Avenue, Cheam, Surrey SM2 7NE.

I enclose £3.00 for **LIFE MEMBERSHIP**. Please rush my membership kit to me. If, within 28 days, I'm not delighted with your service you'll refund my membership fee.

Name _____

Address _____

_____

_____ **SU1**

Slomo

Patents Pending

SLOMO PACESETTERS

SPECTRUM PACESETTER

Reliable Kempston compatible joystick interface WITH SLOW MOTiON CONTROL.
On/off button and LED to indicate slow motion and fitted with through extender.

Pacesetter interface **£14.95** incl. VAT

SPECIAL DEAL! Pacesetter with joystick £21.90

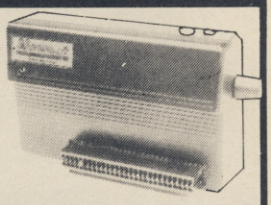

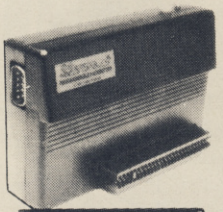

SPECTRUM PROGRAMMABLE PACESETTER

Easy to program – enables ALL games to be played with joystick and speed control by placing the control keys into the interface's 1K memory.
Keeps a record of your games so you only have to program once for each game.
Compatible with microdrive and all popular joysticks.
Supplied with software and instructions.

Programmable Pacesetter **£29.95** incl. VAT

SAVE £5 and order with a Joystick for only £34.90 COMPLETE

FLIGHTLINK JOYSTICK

Microswitched; very light positive action.
Dual independent fire when teamed with our Programmable Pacesetter.

£9.95

QUICKSHOT 11

Popular joystick with two fire buttons and Autofire.

£10.95

SPECTRUM KC INTERFACE

A good quality Kempston compatible interface suitable for all popular joysticks. **Supplied with or without through extender**

Spectrum KC **with extender** **£9.95**

SPECIAL DEAL! Interface and joystick £17.90

Spectrum KC **without extender** **£8.95**

SPECIAL DEAL! Interface and joystick £16.90

SLOMO SPEED CONTROLLER

POPULAR HAND-HELD SLOW MOTION AND FREEZE FRAME CONTROLLER FOR SPECTRUM, CBM64 & BBC

Fully variable control from normal speed down to virtual standstill + instant freeze at the touch of a button.

- ★ *Higher games scores and improved skills*
- ★ *Invaluable programming aid for de-bugging, pin pointing problem areas etc.*
- ★ *Unique computing aid for education, occupational therapy, robotics, machine tool control applications, etc.*
- ★ *Easy to use either on its own or with other peripherals – no operational software required.*

IDEAL GIFT

£14.95 incl. VAT

With cable and connector for easy fitting directly into the computer. *(state which model)*

RESET BUTTON & EXTENDER

£4.95 incl. VAT

Resets the system GENTLY without loss of power to the computer or peripherals.
Safe recovery from microdrive crashes and easy exit from programs or games.

ORDERING INFORMATION

HAND-HELD SLOMO – please specify for which computer required.
SPECIAL DEALS – prices apply either to Quickshot II or Flightlink.
Joystick – please specify which type.
SPECIAL DEAL PRICES APPLY UNTIL 31st JAN 1986
All prices include VAT and postage.
To order send cheque or P.O. payable to Nidd Valley Micro Products Ltd., to the address shown below (no stamp needed). Please allow 14 days for delivery – we do not bank your cheque until day of despatch.
MONEY BACK GUARANTEE IF NOT COMPLETELY SATISFIED

NIDD VALLEY MICRO PRODUCTS LTD

Dept SU186 FREEPOST, KNARESBOROUGH, N.YORKS. HG5 8YZ
Telephone: Harrogate (0423) 864488

Framing facts with figures

Marcus Jeffery creates windows with rectangles, and shows where to store machine code

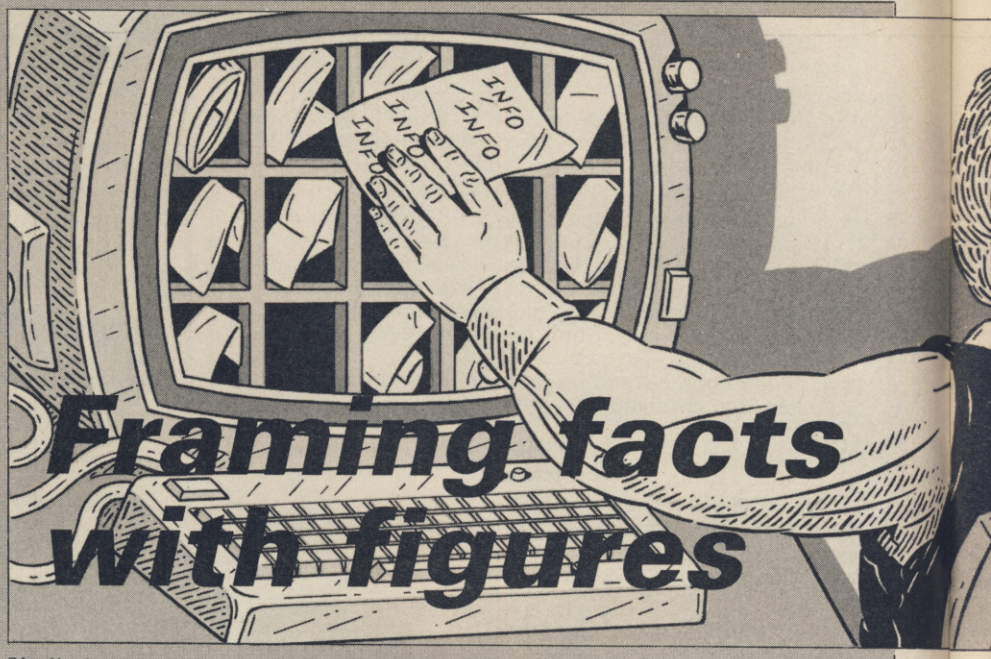

IN THE penultimate article of this series, we're going to take a more detailed look at the CALL and RETurn statements, and also be looking at places to store machine code programs.

This month's routine allows you to clear rectangles to a particular colour, either for simple graphics or pseudo windowing.

CALL and RET statements have been included in past programs, but we haven't discussed how and where to use them. Those statements effectively create a subroutine program in much the same way as GOSUB and RETURN are used in Basic. All that is connected with the theories of program structure and top-down programming.

Suppose you want to develop a line drawing routine for the Spectrum using a top-down design, we would have the main program looking like:

```
main CALL crds
       ; Get start and end
       ; coordinates of the line
     CALL draw
       ; Draw the line on screen
     RET
       ; Return to the calling code.
       ; or Basic
```

The next step is to move down a level, and divide the two routines into further sub-divisions. If we were inputting the coordinates from the keyboard, then the 'get_coords' routine would look something like:

```
crds CALL get
       ; Get first x-coordinate
     CALL store
       ; Store first x-coordinate
     CALL get
       ; Get first y-coordinate
     CALL store
       ; Store first y-coordinate
     CALL get
       ; Get second x-coordinate
     CALL store
       ; Store second x-coordinate
     CALL get
       ; Get second y-coordinate
     CALL store
       ; Store second y-coordinate
     RET
```

Similarly, the 'get' routine will be divided:

```
get CALL print
      ; Print the input message
    CALL input
      ; Input the coordinate
    RET
```

and so on.

There are a number of advantages to this method of programming — you are less likely to make mistakes if you split the program into a number of menial tasks. However, you still have to take care of those registers which are corrupted, where the results will be stored, and so on. One failsafe method of handling the registers is to stack — PUSH — the registers which will be corrupted at the start of each routine, then POP them again at the end.

Another advantage is that it is easy to build a library of subroutines for general use, especially if you have documented them properly. If PUSHing takes too long, you could always try using the alternative registers, which we covered last month.

Figure 1. Assembly Code

```
                        ORG     60000
                        LOAD    60000
EA60  DD2A0B5C  WINDOW  LD      IX,(23563)  ; IX=Function arguments
EA64  DD5E04            LD      E,(IX+4)    ; E=X-coord (top-left)
EA67  DD560C            LD      D,(IX+12)   ; D=Y-coord (top-left)
EA6A  DD4E14            LD      C,(IX+20)   ; C=Width of rectangle
EA6D  DD461C            LD      B,(IX+28)   ; B=Height of rectangle
EA70  DD7E24            LD      A,(IX+36)   ; A=New attribute value
EA73  F5                PUSH    AF

EA74  7A                LD      A,D         ; Calculate the value for
EA75  E618              AND     18H         ;   HL=Display file
EA77  F640              OR      40H         ;         location for
EA79  67                LD      H,A         ;         top-left of
EA7A  7A                LD      A,D         ;         rectangle
EA7B  E607              AND     7
EA7D  1F                RRA
EA7E  1F                RRA
EA7F  1F                RRA
EA80  1F                RRA
EA81  83                ADD     A,E
EA82  6F                LD      L,A

EA83  C5                PUSH    BC          ; Clear display rectangle . . .
EA84  E5                PUSH    HL
EA85  C5        HT1     PUSH    BC          ; Loop down each character
EA86  E5                PUSH    HL
EA87  0608              LD      B,8
EA89  C5        LN1     PUSH    BC          ; Loop down pixel lines
EA8A  E5                PUSH    HL
EA8B  AF                XOR     A           ; A=0 for clearing display
EA8C  41                LD      B,C
EA8D  77        WD1     LD      (HL),A      ; Loop along lines
EA8E  23                INC     HL
EA8F  10FC              DJNZ    WD1
EA91  E1                POP     HL
```

Illustration: Stephen Wright

When you come to develop the actual line-drawing part of the routine, you're going to need a sub-routine which plots points. Easy, just pinch the plotting routine which was used in the shape-filling program — August issue. Having got a completed line-drawing routine, it can be placed in the library, and used again if you want to draw squares, or build an adventure graphics program.

Now that you know how the CALL and RET statements should be used, let's look at the tricks which can be performed with them. One obvious space-saving device which many programmers overlook is adding conditions to CALL and RET statements. It's all too easy to write something like:

```
          .
          .
      CP    byte
      JR    Z,loc1
      CALL  routine
loc1      .
          .
      CP    (HL)
      JR    Z,loc2
          .
          .
loc2  RET
```

when it would be far easier to write:

```
          .
          .
      CP    byte
      CALL  NZ,routine
loc1      .
          .
      CP    (HL)
      RET   Z
          .
          .
loc2  RET
```

Hardened structuralists would have a fit if they saw that kind of programming, arguing that routines should have only single input and output locations to avoid mistakes and make the program more readable. That is reminiscent of the GOTO spaghetti programming arguments. Although those jumbled programs should be avoided, multiple input/output locations should be used. After all, when using machine code, you'll have to make a jump at some point.

There are quite a number of conditions which may be attached to CALL and RETurn statements, listed in figure five.

In previous articles, machine code routines have been stored from location 60000 upwards. That isn't necessarily the best place to hold machine code. All you have to do is choose a series of loctions, starting at 'loc' near the top of memory, sufficient to hold your machine code program and data. Then use the Basic CLEAR 'loc'–1 instruction to ensure that the area of memory is safe. You can still corrupt machine code in that area using POKEs, but Basic won't affect it, nor will the NEW instruction erase any of your code.

The major disadvantage with this method of lowering RAMTOP with the CLEAR instruction, is that the machine code is separate to any Basic program which uses it. You either have to include a loader in the Basic program, as we have in previous articles, or save the machine code separately using a SAVE "name" CODE location, length instruction. If you don't want to load it separately each time you use it, then it must be saved on tape after the Basic program, which should include the instructions:

```
CLEAR location–1
LOAD "name" CODE
```

to load the machine code into memory.

There are alternatives to that method of storing machine code programs. One of the most popular of those is to embed the code inside a Basic REMark statement. REM statements are typically of the form:

```
10 REM This is line ten of the
   Basic program.
20 REM REM statements allow
   programmers to
30 REM add comments to their
   programs, and
40 REM are ignored by the Basic
   interpreter
```

Any information which appears after a REM statement is ignored when the program is running. That information can be anything you like, including machine code. The only problems are putting the machine code after the

continued on page 64

```
EA92  24                    INC   H
EA93  C1                    POP   BC
EA94  10F3                  DJNZ  LN1
EA96  E1                    POP   HL
EA97  3E20                  LD    A,32
EA99  85                    ADD   A,L
EA9A  6F                    LD    L,A
EA9B  3004                  JR    NC,NOGAP  ; Check for screen thirds
EA9D  3E08                  LD    A,8
EA9F  84                    ADD   A,H
EAA0  67                    LD    H,A
EAA1  C1              NOGAP POP   BC
EAA2  10E1                  DJNZ  HT1

EAA4  E1                    POP   HL        ; Use HL=Display file
EAA5  7C                    LD    A,H       ;   address to calculate
EAA6  0F                    RRCA            ;   corresponding attribute
EAA7  0F                    RRCA            ;   file address
EAA8  0F                    RRCA
EAA9  E603                  AND   3
EAAB  F658                  OR    58H
EAAD  67                    LD    H,A
EAAE  C1                    POP   BC
EAAF  F1                    POP   AF        ; Restore A=Attribute
EAB0  112000                LD    DE,32
EAB3  C5              HT2   PUSH  BC        ; Loops to place new
EAB4  E5                    PUSH  HL        ;   attribute value into
EAB5  41                    LD    B,C       ;   screen rectangle
EAB6  77              WD2   LD    (HL),A
EAB7  23                    INC   HL
EAB8  10FC                  DJNZ  WD2
EABA  E1                    POP   HL
EABB  19                    ADD   HL,DE
EABC  C1                    POP   BC
EABD  10F4                  DJNZ  HT2

EABF  C9                    RET
                            END
```

continued from page 63

REM statement to begin with, and knowing where the machine code routine starts so that you can call it from Basic.

Those are both solved by a handy couple of bytes in the system variables area. If you type

PRINT 256 * PEEK 23636 + PEEK 23635

you'll get a figure telling you where your Basic program starts. If we add five to that number, we'll get the location of the first character after a REM statement, assuming that the REM is the first statement of the program. We can check that with the program:

```
10 REM ABCDEFG
20 LET loc = 256 * PEEK 23636
   + PEEK 23635 + 5
30 FOR i = 0 TO 6
40 PRINT CHR$(PEEK (loc +
   i));
50 NEXT i
```

which should pick the characters out of the REM statement and print them.

We'll now store this month's routine in the same way. The assembly code, shown in figure one, is 96 bytes long. If you look carefully, you'll notice that nowhere in the code does it refer to any specific locations in other parts of the code. That means that we can easily place the code anywhere in memory without having to change any bytes, as would be the case with a CALL or JP instruction.

This relocatable Z80 is more useful than location specific machine code. For instance, it allows you to build up libraries of routines and load them anywhere in memory, tying them together with CALLs from the main routine.

The Basic loader program, figure two, shows how that method can be used. The Hex Load Routine — lines 1000 onwards — is slightly different from normal. Instead of reading the start location, it assigns it the first location after the initial REM — line one — in line 1040. Be careful when typing line one, to ensure that there are at least 96 characters after the REM statement, not including the automatic space, otherwise you'll find the machine code overwriting your program.

When you run the program, it will initially cover the screen with X characters then overwrite those with pseudo windows. True windows will clear an area of the screen to a particular colour, then allow you to write specifically to that window without affecting anything outside the window. That program simply does the clearing and you must be careful where you print. You could just as easily use the routine to draw coloured rectangles very quickly, as when drawing a bar chart. If you want to see how fast the program really is, just take out line 60.

Figure 2. Basic loader/Application program

```
   1 REM 12345678901234567890123
4567890123456789012345678901234
5678901234567890123456789012345
67890123456789012345678901234567
890123456
   2 DEF FN w(x,y,w,h,i)=USR (25
6*PEEK 23636+PEEK 23635+5)
   3 GO SUB 1000
  10 CLS : FOR i=1 TO 703: PRINT
 "X";: NEXT i
  20 LET x=INT (19*RND): LET y=I
NT (19*RND)
  30 LET a=INT (7*RND)+1
  40 LET z=FN w(x,y,13,5,8*a)
  50 PRINT AT y+1,x+1; PAPER a;"
This is yet";AT y+2,x+3;"another
";AT y+3,x+3;"WINDOW!"
  60 PAUSE 50
  70 GO TO 20
  80:
  90:
1000 REM HEX LOAD ROUTINE
1010 DEF FN p(x)=CODE h$(x)-48-7
*(CODE h$(x)>=65)
1020 LET byte=0
1030 RESTORE 2000
1040 LET start=256*PEEK 23636+PE
EK 23635+5
1050 READ h$
1060 IF h$="*" THEN  GO TO 1160
1070 IF LEN h$<>2*INT (LEN h$/2)
 THEN  PRINT "Odd number of hex
digits in: ";h$: STOP
1080 FOR i=1 TO LEN h$
1090 IF NOT ((h$(i)>="0" AND h$(
i)<="9") OR (h$(i)>="A" AND h$(i
)<="F")) THEN  PRINT  "Illegal h
ex digit: ";h$(i): STOP
1100 NEXT i
1110 FOR i=1 TO LEN h$ STEP 2
1120 POKE start+byte,16*FN p(i)+
FN p(i+1)
1130 LET byte=byte+1
1140 NEXT i
1150 GO TO 1050
1160 PRINT "Code entered"
1170 PAUSE 150
1180 RETURN
2000 DATA "DD2A0B5C","DD5E04"
2010 DATA "DD560C","DD4E14"
2020 DATA "DD461C","DD7E24","F5"
2030 DATA "7A","E618","F640"
2040 DATA "67","7A","E607","1F"
2050 DATA "1F","1F","1F","83"
2060 DATA "6F","C5","E5","C5"
2070 DATA "E5","0608","C5","E5"
2080 DATA "AF","41","77","23"
2090 DATA "10FC","E1","24","C1"
2100 DATA "10F3","E1","3E20"
2110 DATA "85","6F","3004"
2120 DATA "3E08","84","67","C1"
2130 DATA "10E1","E1","7C","0F"
2140 DATA "0F","0F","E603"
2150 DATA "F658","67","C1","F1"
2160 DATA "112000","C5","E5"
2170 DATA "41","77","23","10FC"
2180 DATA "E1","19","C1","10F4"
2190 DATA "C9","*"
```

Figure 3.

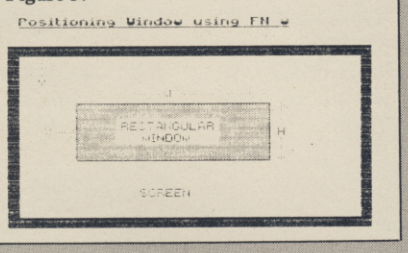

Having run the program once, try listing it. You may have a few problems. The initial REM will be followed by garbage, and possibly a system error. That is due to the machine code now embedded in the program. The advantage is that you can now delete lines 1000 onwards, and type 'RUN 10' to run the program as before — no need to reload the machine code routine. By typing 'LIST 2', you'll be able to list the program normally. You can also SAVE and LOAD the program with the routine still embedded.

When using the routine in your own programs, delete everything but lines one and two. To call the machine code use FN w, of the form: FN w(x,y,w,h,i) where x — the x-coordinate of the top-left of the rectangle. y — the y-coordinate of the top-left of the rectangle. w — width of rectangle. h — height of rectangle. i — the new ink and paper attribute — see figures three and four.

Figure 4.

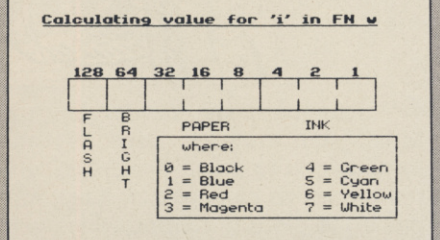

The 'FN w . . .' can be preceded by a number of commands, such as RANDOMISE, RESTORE, or just LET X=. You should ensure that the window fits onto the screen — 0 to 31 columns, and 0 to 23 lines, inclusive.

Although you may have set the INK and PAPER in a window to particular colours when specifying a value for 'i', you'll still have to set those colours when PRINTing. Otherwise, you'll merely alter the attributes in the PRINTed character squares. That is shown quite clearly in the included Basic program.

In the final article, next month, we'll take an in-depth look at how to use the Spectrum ROM.

Figure 5. Additional CALL and RET options

CALL	NZ,label	— Call if Zero flag not set.
CALL	Z,label	— Call if Zero flag set.
CALL	NC,label	— Call if Carry flag not set
CALL	C,label	— Call if Cary flag set.
CALL	PO,label	— Call if Parity odd.
CALL	PE,label	— Call if Parity even.
CALL	P,label	— Call if positive.
CALL	M,label	— Call if negative.
RET		— as for CALL

Laser Basic

TURN YOUR COMPUTER INTO A PROFESSIONAL GAMES WRITING MACHINE FOR FUN AND PROFIT!

LASER BASIC adds 100 new commands to Sinclair Basic. These extended commands are semi-compiling so graphic animation is extremely fast. LASER BASIC includes, extended interpreter, sprite/graphic designer, fully documented program and 2 sets of pre-defined sprites.

- Up to 255 software sprites can be defined, each with its own user selectable dimensions (up to 7 screens wide!)
- Operations can be carried out, on or between screen windows, sprites and sprite windows.
- Sprites can be block 'PUT' or can use one of three logical operations – AND, OR and XOR.
- Sprites and screen windows can be pixel scrolled in any direction, mirrored, enlarged, spun, inverted or cleared.
- Procedures with local variables and parameter passing.
- TRON and TROF (trace facility)
- 16 bit PEEK and POKE.
- RENUMBER and REM renumber.
- Non destructive MOVE with 2 frame animation.
- Collision detection and pattern recognition facilities.

OUT NOW FOR THE SPECTRUM 48K/ SPECTRUM+ ON CASSETTE

£14.95
Microdrive compatible.

ALSO AVAILABLE NOW!

A new age dawns! The arrival of LASER BASIC: first in a powerful range of development tools for fast programming, brought to you with the combined skill and resources of Ocean and Oasis – (producers of "White Lightning".) Other, easy to use products in this expanding range will include screen artist/designers, music composers and machine code emulators to make your programming more rewarding and exciting.

Ocean iQ

INTERACTIVE SOFTWARE

Ocean iQ Software is available from selected branches of:
WHSMITH, John Menzies, WOOLWORTH, LASKYS, Rumbelows, Greens.
Spectrum Shops and all good software dealers. Trade enquiries welcome.

6 Central Street, Manchester M2 5NS. Telephone: 061-832 6633. Telex: 669977 Oceans G.

BEYOND

BUMPER CHRISTMAS RANGE

FOR CBM64/128

SPY vs SPY™ 2 THE ISLAND CAPER

IT'S THE GAME YOU PLAY DIRTY TO WIN!
AMAZING CARTOON STYLE ANIMATION.

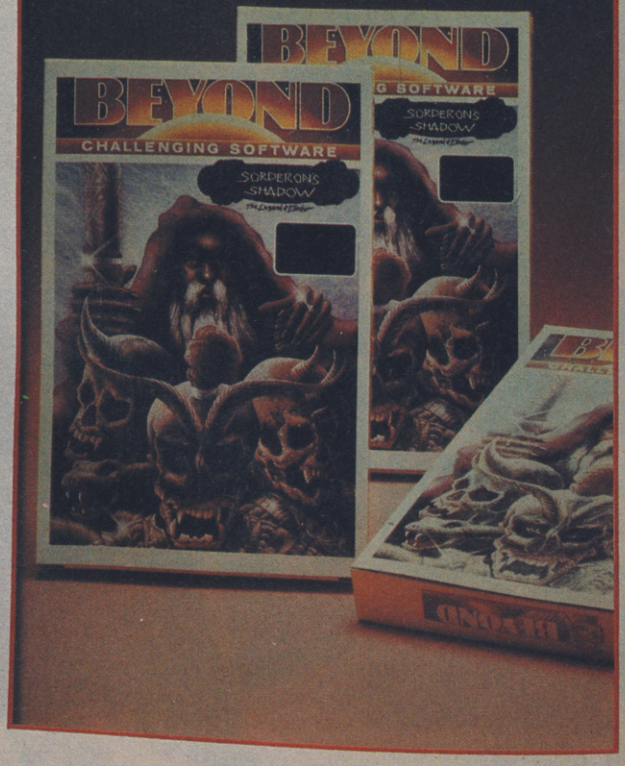

SORDERON'S SHADOW

THE FIRST LANDSCAPING AND TEXT ADVENTURE. 6100 LOCATIONS. 1 KEY AND TEXT INPUT. 1 PLAYER.

Spectrum 48K plus

BEYOND

OF CHALLENGING SOFTWARE

£9.95

FOR CBM64/128
ATARI 400/800/XL
SPECTRUM 48K/PLUS
AMSTRAD 464/664

AMAZING GRAPHICS, AMAZING SOUND TOO!

SUPERMAN THE COMPUTER GAME

SUPERMAN vs. DARKSEID -THE ARCH-ENEMY OF MANKIND! YOU ARE SUPERMAN A GIANT ANIMATED CHARACTER PITCHED AGAINST DARKSEID'S PERILS.

DENTON DESIGNS STUNNING SEQUEL TO SHADOWFIRE.

FOR CBM64/128
SPECTRUM 48K/PLUS

ENIGMA FORCE

BUT ITS NOT A STRATEGY GAME! YOU CONTROL THE ENIGMATEAM IN A DEADLY ANIMATED ADVENTURE, WITH MAD GENERAL ZOFF AS YOUR QUARRY.

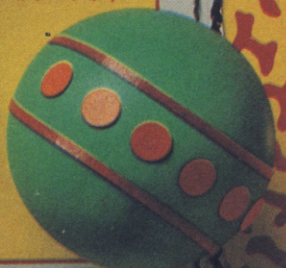

FIVE BOYS

COLLECT THE FIVE BOYS FOR YOUR FREE POSTER AND GAME VOUCHER

The five boys will be published in Beyond games, advertisements and the Beyond Newsletter. Collect all five, mail them together with a SAE to the address below. We'll mail you the exclusive Five Boys poster and voucher which entitles you to 50% off the price of a Beyond or Monolith game bought through our FAST mail order service.

3 ... EXCITEMENT ...

MAIL ORDER: **BEYOND** 3rd Floor, Lector Court, 151 Farringdon Road, LONDON EC1R 3AD. Price of all games £9.95 inc P&P. Cheques/POs payable to BEYOND. Credit cards call 01-837 2899.

BOUNCES THE SPORT OF THE FUTURE

BOUNCES GET THE PICTURE QUAKE GET THE PICTURE

GET THE PICTURE QUAKE THE SLUGATHON SHOOT OUT

GRAB THE ACTION!

Mail Order: **MONOLITH**, 3rd Floor Lector Court, 151 Farringdon Road, London EC1R 3AD.
All games priced at £9.95 inc P&P. Cheques/POs payable to BEYOND.
Credit cards call 01-837 2899

Microcomputer Game Design

THE EDUCATIONAL value of games has been discussed in the computer press but little has been said of any practical value. *Microcomputer Game Design*, by Michael Rigg, develops the theme and shows that most of the effort of producing a game is in design.

Unlike many writers, Rigg does not treat any one language as inferior to another. They all have their good points and even Basic has some advantages.

The book deals with some unusual languages, such as Prolog and Comal, showing that they can have some importance in the area of games design.

Once through the process of design, coding and debugging — three processes which can often happen simultaneously — the author looks at the aspects of design such as graphics, colour and sound. He uses the **Melbourne Draw** program, available for the Spectrum, to create background displays, and then shows how best to cope with hundreds of Beep commands in an effort to produce interesting sound.

Following that, Rigg launches into the design of an adventure. Although the emphasis is on programming your own adventure — on any machine — the author does talk about utilities such as **The Quill** and how it is better to use them if you do not require any stunningly original effects. Rigg produces an entire game — called **Jason** — from plan to program and demonstrates that **The Quill** and other such utilities are more than tools for amateur programmers.

If arcade game designers are feeling left out they need not fear. The book includes a section on Ocean's **White Lightning** which creates background graphics and sprites using a language similar to Forth.

Machine code is, justifiably, the last aspect of game design to be dealt with by Rigg. There is nothing new in the section, but the author points the beginner in the right direction. Sparse details are given of number bases followed by basic information on such machines as the Spectrum and the Commodore 64.

The book shows that although playing games may be educational, writing games is more so. Rigg has a natural and lively sense of humour which pervades the explanations.

Rigg may not turn you into a programming genius but his book will show you where the first signpost is. *John Gilbert*

Publisher Sigma Press, 5 Alton Road, Wilmslow, Cheshire SK9 5DY
Price £6.95 (paperback)
★★★★

Screen Shot

COMPILATIONS are a good way of maximising profits for a publishing company. Titles can be re-released in bundles and packaged to attract a new audience.

Dorling Kindersley has now published compilations of its screen shot books. The *Screen Shot Starter Pack for the Spectrum Plus* is designed to help the beginner and comes with book one and two of the series, together with a typing tutor. The two books take the beginner through all the main commands together with simple routines which can be used elsewhere. There have been a great many books published for the beginner, but these books are among the best, due to the fact that each routine is illustrated in full colour with its appropriate screen shot.

The typing tutor is pretty standard, beginning with the home keys on the keyboard and training you both in accuracy and timing.

The *Screen Shot Graphics Pack* follows the same format with ample illustration and explanation of what each program does. Using DATA statements incorporating machine code instructions some very fine results can be obtained. Book three covers lines, circles and filling shapes while book four moves on to sprites. There is a library of sprite shapes which can be used.

The accompanying tape demonstrates all the routines together with technical details. There is a simple graphics editor and a sprite editor.

I would recommend both packs either for the beginner or the more advanced programmer as the routines can be used easily in other programs. The quality of layout and illustration is an added incentive.

There is only one quibble and that is the price — most compilations tend to work out cheaper than the original publications, but these don't. They do, however, make attractive gift packages as an all-in-one box. *Theo Wood*

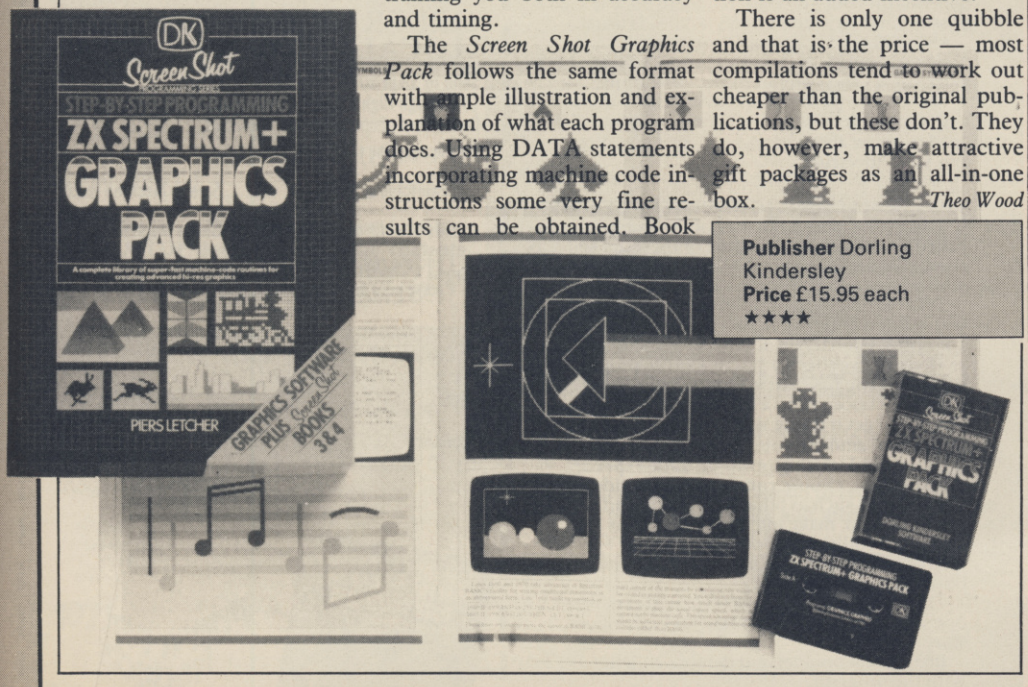

Publisher Dorling Kindersley
Price £15.95 each
★★★★

Sinclair Reference Diary

YOU CAN stuff anything into the front of a diary these days and Pitman has added another string to its 1986 bow.

The *Sinclair Reference Diary*, by Clive Gifford and Tim Hartnell, is just one of a range of computer diaries launched for those of you eager to find a way to fill your loved ones' stockings. Approximately three-quarters of the slim publication is filled with dates — a week to a page — and the rest devoted to computer facts relevant to the Sinclair owner.

The authors tell you everything you already know about your machine and the others which Sinclair has launched, including the ZX80. It gives information about peripherals, Spectrum RAM map and system variables.

The back of the diary contains a London tube map and the principal rail services. There's also a forward planner for 1987. I've made a note not to buy this diary next year.

John Gilbert

Publisher Pitman
Price £3.95
★

NOW YOU CAN EXPLOIT SPECTRUM GRAPHICS TO THE ULTIMATE.

With the Graphics Suite from Print 'n' Plotter.

If you're interested in producing great graphics with your Spectrum, then these programs are designed with *you* in mind.

And you *don't* have to be an expert. Even with no programming knowledge the programs will enable you to produce fantastic graphics to use in every piece of software you write.

Or you can use them just for the fun of producing computer art.

Each of the programs are inter-active and together they form the most accomplished graphics toolkit you will find on the market today.

But you can also use each of them separately, as each are self-contained and cover a specific area of graphics programming.

With Print 'n' Plotter's 'GRAPHICS SUITE', everything is made so simple you won't believe it.

Just a few of the things you can do...

PAINTPLUS (GRAPHICS SUITE 1)

If you want to produce fantastic screen graphics or UDG's on your Spectrum, then you will find PAINTPLUS not only a complete graphics toolkit . . . but also the simplest to use at every level.

Facilities include: DRAW, PLOT, ARC, CIRCLE, FILL IN SOLID OR PATTERNS, FILL IN OVER MODE, DRAW RADIALLY, ARC RADIALLY, ENLARGE TO EDIT, PAPER WASH, BOX DRAW and so on . . .

As well as drawing, PAINTPLUS has a tremendous UDG section. It also has UDG "grabbing" from screen as well as full facilities for defining, saving and loading UDG sets.

The Organiser section of the program enables you to automatically store multiple screen graphics or multiple UDG banks.

PAINTPLUS comes with a demo of screens, animation and alternative character sets, plus a copy of Print 'n' Plotter PICTURE BOOK – 100 pages of instructions, hints, tips, listings and related graphics information.

SCREEN MACHINE (GRAPHICS SUITE 2)

SCREEN MACHINE is *the* graphics manipulator.

Use it when you want to take your graphics and turn them into professional machine coded data for use in BASIC or M/Code programs.

For instance:

SCREEN MACHINE will compress the memory consumption of your graphics to cram even more into the computer's memory –

As well as memory compression, SCREEN MACHINE allows you to put your graphics through a series of highly-sophisticated graphics manipulations.

These include ENLARGE, REDUCE, RELOCATE TO OTHER PARTS OF THE SCREEN, STEP AND REPEAT, BLEND SCREENS TOGETHER, RECOLOUR SELECTIVELY OR GLOBALLY, FLIP SCREEN, etc.

And SCREEN MACHINE also has a dedicated Text Compiler – ideal for anyone who uses lots of text for instructions or menus on screen.

SCREEN MACHINE also comes with a copy of PICTURE BOOK and a demo that's so good you can't believe it.

ART-O-MATIC (GRAPHICS SUITE 3)

Ever wanted to produce screen graphics for Adventure Games, Educational, Training, or Scientific programs and run out of memory because the graphics handling consumed too much memory?

If so, you need ART-O-MATIC, Print'n'Plotter's great new graphics compiler.

With ART-O-MATIC you can draw, define and store an incredible number of screens or parts of screen in your programs as compiled instant machine code which is usable from BASIC or M/C.

The exact amount of compression possible depends on your graphics, but up to 99% is possible and an average of 85%-90% is usual.

ART-O-MATIC is a complete graphics drawing program, so you can produce your works of art and compile at the same time.

The instruction book and demo that comes with the program show you *everything* you need to know about cramming great graphics into your Spectrum.

SPRITE MACHINE (GRAPHICS SUITE 4)

There have been a number of programs called Sprite Generators. Most of these are self-contained and not a great deal of use to people who want to use Sprites in their own programs.

SPRITE MACHINE is different. This program was written with *you* in mind – whether you are a professional, amateur or beginner.

There's never been a simpler Sprite program to use. All you have to do is draw your Sprite and then choose from a fantastic range of options to get it doing what *you* want.

You can: animate your Sprites, choose any direction and starting position, adjust speed, adjust height, choose running time, decide on edge actions such as bounce, wraparound, reflect or stop, make intelligent decisions like strike and collision actions, colour your Sprites or take colour from the screen, trace or non-trace, etc.

The program comes complete with a cursor-operated Sprite drawing board and catalogue/store function.

Instruction booklet and demo are included with the program.

Now *you* can have professional Sprites in *every* program you write.

ORDER NOW OR ASK YOUR LOCAL COMPUTER SHOP!

Send to: Dept SU Print 'n' Plotter Products Ltd.
19 Borough High Street, London SE1 9SE
Credit Card phone orders: 01-403 3622.

Please send me the following:

.....Paintplus @ £9.95 .....Screen Machine @ £8.25

.....Art-O-Matic @ £8.25 .....Sprite Machine @ £9.95

☐ I enclose remittance in full

☐ Please bill my Access/Barclaycard/Visa No.

_____

☐ I enclose 17p stamp for details of products.

Name _____

Address _____

_____

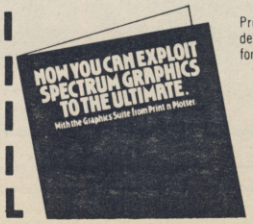

Prices include post & packing for U.K. delivery. Overseas orders please add 20% for additional handling and post.

Print 'n' plotter Products

SU 1

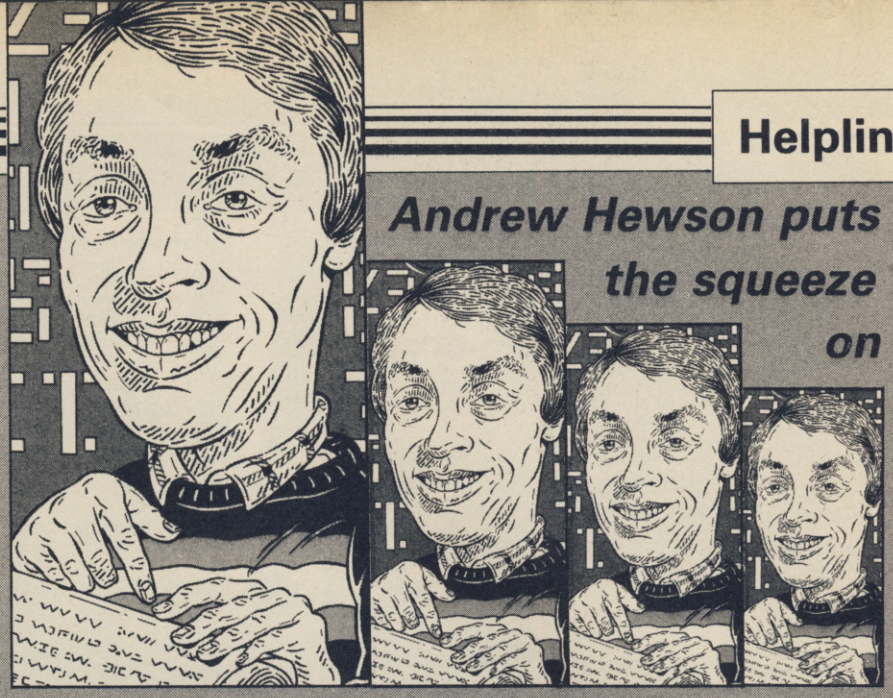

Andrew Hewson puts the squeeze on

Incredible shrinking pics

THE TOPIC of this month's column is derived from a letter from David Keay of Nottingham: **I would like to know how to store screen pictures in the Spectrum memory so they can be printed quickly on screen to show location graphics.**

The Spectrum screen display is determined by the contents of two contiguous blocks of memory, the display file which occupies addresses 16384 through to 22527, and the attributes area which occupies addresses 22528 to 23295. The two blocks together use up 6912 bytes of RAM out of a total of 49152 available in the 48K machine.

The two blocks of memory have two quite distinct functions. The first, the display file, is by far the larger block and its contents control the high resolution detail of the picture on the display. Each of the eight bits in every byte in the display file controls a single pixel on the screen. If the bit is set to zero then the corresponding pixel is illuminated. If the bit is set to one the corresponding pixel is not illuminated. Each section of 32 bytes in the display file controls 32 ★ 8 = 256 pixels in a single horizontal line on the screen. 192 such lines of pixels make up the total display.

The display file controls a high resolution display but is, in effect, in two colours, because each pixel can be in only one of two states — either illuminated or not.

The second block of memory, the attributes area, controls the colour information to generate the familiar variegated Spectrum screen image. The attributes area is much smaller than the display file — 768 bytes compared with 6144. Each byte of the attributes area controls the colour setting of a single character square, equivalent to 8 ★ 8 = 64 pixels of the high resolution display. A line of 32 character squares spans the screen in the horizontal direction and there are 24 such lines down the screen.

```
10 CLEAR 58455
20 FOR I = 0 TO 6911
30 POKE 58456 + I, PEEK (16384 + I)
40 NEXT I
```

Table 1. A Spectrum program to move RAMTOP down and store the contents of the display file and the attributes area in the memory area above RAMTOP.

Within a given character square each illuminated pixel takes on the INK colour for that square. Each pixel which is not illuminated takes on the PAPER colour for that square. There is a choice of eight colours for both the INK and PAPER colours. In addition, the BRIGHTness for the square can be set at one of two levels and the square can be set to FLASH — exchange INK and PAPER colours every half second or so.

Thus the Spectrum screen display is a neat mixture of a two-colour, high resolution image superimposed on an eight-colour, low-resolution background.

The simple answer when storing pictures in memory is to move RAMTOP down using the CLEAR command, and then copy the contents of the display file and attributes area to the memory area, created above RAMTOP. Table one lists a Basic program which will do the job. Whenever the picture is required, a second Basic program, such as the one listed in table two can be used to copy the data back again.

The Basic programs are rather slow at copying such a large volume of data. The two machine code routines listed in table three do the same job in a fraction of the time. They may be loaded into the printer buffer using the simple decimal loader listed in table four. To store a picture enter the command RAND USR 23296. To recover a picture enter the command RAND USR 23314.

```
10 FOR I = 0 TO 6911
20 POKE 16384 + I, PEEK (58456 + I)
30 NEXT I
```

Table 2. A Spectrum program to retrieve a copy of the display file and attributes area stored above RAMTOP.

You will observe that the routines described store a single picture above RAMTOP. The method can be extended to store further pictures lowering RAMTOP by 6912 bytes on each occasion. Due to the limited amount of memory available, six pictures at most can be stored in that fashion with some jiggery pokery being necessary to store and recover the sixth one. That is clearly not very satisfactory, especially as no RAM is left for use by other software.

There are a number of ways of squeezing more pictures into memory. The simplest is not to attempt to use and store the entire display, but instead to use only a part of it. The mapping of the display file to the screen is not straightforward. The screen is divided into upper, middle and lower thirds. Within each third two adjacent lines of 256 pixels on the screen are controlled by two blocks of 32 bytes in memory, and those are separated by seven intervening blocks of 32 bytes. A way of observing that is to watch a screen display being loaded from tape using the LOAD SCREEN$ command.

Hence, an uncomplicated way of saving on memory space is to store and recover the top third of the display file and the first third of the attributes file. A machine code routine for doing that is listed in table five. To store the picture enter the command RAND USR 23296. To recover it enter RAND USR 23325.

That method of storing only a part of the display allows 18 pictures at most to be stored in RAM — still well short of a satisfactory number. Most commercial adventure programs have

continued on page 72

continued from page 71

special routines for drawing straight lines and arcs, either directly on the screen or in a separate work space, to create a picture from a compressed set of data. A separate routine is also required to colour in the picture in the regions between the lines. The programming involved can be quite sophisticated and cannot be covered in a column of this nature.

However, a technique which lacks the finesse of special drawing routines, but is easy to describe and interesting to use is to look for patterns in the data forming the picture, and to use those patterns to advantage. That technique is best described with reference to an example which apparently has little to do with storing and recovering Spectrum screen pictures.

Consider the problems faced by those who construct the weather forecasts on television, radio and in the newspapers. They routinely collect vast quantities of data. In particular, they collect rainfall totals every hour from many thousands of raingauges dotted around the British Isles. Each raingauge provides one measurement lying between zero and, say, 100 millimetres, to an accuracy of about 0.1 millimetres, every hour, 24 hours a day, 365 days a year — a total of 8760 measurements per year.

To store such data in a Spectrum, two bytes of memory would be required for each measurement in order to deal with the accuracy of one part in 1000. Thus, the data for one raingauge for one year would occupy 17520 bytes of memory — about three times as much space as the screen display. Comparing the data for more than two raingauges would be a tricky job, simply because of the number of bytes of data to be loaded, compared and stored.

However, most people would agree that even in the depths of winter, in the wettest part of the country, it doesn't rain all the time. In fact, it is quite usual for it not to rain for 48 hours at a time. In high summer, in the drier parts of the country, two or three weeks can pass without a drop of rain. Thus most of the data produced by an hourly raingauge consists of zeros, each representing an hour when it did not rain.

An astute computer programmer, when storing data of that nature, will recognise the pattern and devise a rule to allow the data to be compressed. The rule might be, "store all non-zero entries exactly as they are, but store a sequence of zero entries as zero, followed by a number indicating the number of zeros in the sequence".

Consider the following list of numbers:

. . . 9,11,34,4,3,5,0,0,0,0,0,0,0,0, 0,0,0,0,0,0,0,0,1,7,8 . . .

When compressed using the rule above that list would appear as:

. . . 9,11,34,4,3,5,0,16,1,7,8 . . .

where the 0,16 indicates a sequence of 16 zeros.

```
10 FOR I = 23296 TO 23552
20 INPUT J
30 PRINT I, J
40 POKE I, J
50 NEXT I
```

Table 4. A simple Spectrum program for POKEing decimal codes into the printer buffer.

That rule works extremely effectively for compressing hourly raingauge data because many hours pass by when no rain falls. It does not work so well for daily raingauge data, as sequences of several days together with no rain are less frequent than sequences of several hours with no rain. It works very poorly for monthly raingauge data because months without rain are very rare indeed. In effect, it is the resolution of the measurement interval which dictates whether the rule works. When the resolution is high the rule works well.

Returning to the Spectrum screen display we can see that the same effect is present. Because we are dealing with a high resolution display most of the pixels are zero — illuminated. That is particularly true when a cartoon style image is displayed, say of Mickey Mouse, which consists of an outline with the colour variation provided by the attribute area. We are forced to consider groups of eight pixels together — bytes — if we are to develop the compression scheme, but even at that resolution, many sequences of bytes will consist of zeros.

Thus the same compression rule can be used as for hourly raingauge data. When a sequence of zero bytes is detected, that can be stored as a zero byte followed by a number indicating the number of zero bytes in the sequence. It is not difficult to add such compression rules to the routines listed on tables three and five. Experiments indicate that reductions in memory requirement by a factor of two or three can be achieved.

Decimal	Assembly code	Comment
33 0 64	ld hl, 16384	Address of display file to hl
17 88 228	ld de, 58456	Address of destination to de
1 0 27	ld bc, 6912	Number of bytes to move to bc
237 176	ldir	Load hl to de, decrement bc and repeat
201	ret	Return
33 88 228	ld hl, 58456	Address of source to hl
17 0 64	ld de, 16384	Address of destination to de
1 0 27	ld bc, 6912	Number of bytes to move to bc
237 176	ldir	Load hl to de, decrement bc and repeat
201	ret	Return

Table 3. Two Spectrum machine code routines to store and recover the display file and attributes area above RAMTOP.

Decimal	Assembly code	Comment
33 0 64	ld hl, 16384	Address of display file to hl
17 88 246	ld de, 63064	Address of destination to de
1 0 8	ld bc, 2048	Number of bytes to move to bc
237 176	ldir	Load hl to de, decrement bc and repeat
33 0 88	ld hl, 22528	Address of attributes file to hl
17 88 254	ld de, 65112	Address of destination to de
1 0 1	ld bc, 256	Number of bytes to move to bc
237 176	ldir	Load hl to de, decrement bc and repeat
201	ret	Return
33 88 246	ld hl, 63064	Address of source to hl
17 0 64	ld de, 16384	Address of destination to de
1 0 8	ld bc, 2048	Number of bytes to move to bc
237 176	ldir	Load hl to de, decrement bc and repeat
33 88 254	ld hl, 65112	Address of source to hl
17 0 88	ld de, 22528	Address of destination to de
1 0 1	ld bc, 256	Number of bytes to move to bc
237 176	ldir	Load hl to de, decrement bc and repeat
201	ret	Return

Table 5. Two Spectrum machine code routines to store and recover the first third of the display file and the first third of the attributes area above RAMTOP.

cp software

SPECTRUM ★ AMSTRAD ★ COMMODORE 64 ★ QL

THE STRONGEST VERSIONS OF THE CLASSIC GAMES . . . from good retailers or by mail order

SUPERCHESS 3-5

GUARANTEED TO CONSISTENTLY BEAT ANY SPECTRUM OR COMMODORE 64 CHESS PROGRAM WHATSOEVER

★**Save Game & Program to Microdrive**
★On-screen clocks for tournament realism
★Unique new way of setting hundreds of levels
★All play within tournament time limits

FEATURES

★ **Unique new way of setting levels by time gives you total control with three different options:** tell the computer to match your response times, give it a time limit to play to, or give it an average time to make its moves. **And you can force it to play its best move found so far. . .**
★ Change sides and levels during play if required
★ Stop the game and change positions at any time
★ Set up particular games you want to try at any stage
★ Will recommend your best move when asked
★ Can be set to solve problems up to mate in four
★ Extensive library of opening moves
★ Option to determine your own display and piece colours
★ You can play blindfold chess
★ Absolutely suitable for beginners; just set the minimum move time
★ Fascinating self-play mode for you to study the game
★ TOTAL INFORMATION about the computer's thought processes, including: best line of play found so far, number of positions evaluated, depth of search, internal scoring system, display of previous moves if required, help menu if you should ever get stuck

DEDICATED TO EXCELLENCE IN THE GAME OF CHESS

STRONG – 100 times faster, 1500 times more intelligent
FAST – from 5 secs to the highest levels, all within tournament times
PENETRATING – at tournament levels it searches at least 7 moves deep, trying tens of thousands of lines of play
FRIENDLY – keeps you informed. Ideal for the expert or as a tutor for beginners
SAVES TO MICRODRIVE TO SAVE YOU TIME

£9.95 SPECTRUM

NEW

BRIDGE PLAYER 3

THE STRONGEST BRIDGE PLAYER YET

NOW play a CHALLENGING AND REALISTIC game of Bridge against the computer. Everything you could want in a Bridge program. Bidding and Play are both stronger than ever. The Computer can play as DEFENDER or DECLARER, generates random hands, and allows proper bidding in the ACOL system including the Stayman and Blackwood conventions. Then it TAKES YOU ON, playing both your opponents' hands. MORE FEATURES than ever before to give you a satisfying and enjoyable game of computer bridge, AND NOW you can save the program to MICRODRIVE.

FEATURES

★ Versatile bidding routines gives you a worthy opponent
★ Improve your game – Post-mortem facility allows rebidding and replaying of any hand
★ You can review the bidding or play to previous tricks while playing a hand
★ Input a hand or contracts of your choice to test yourself
★ Comprehensive ON SCREEN INFORMATION displays; – contract, tricks won so far, cards played in current and last trick, score
★ Option to bias the deal to give you and your "partner" more high card points if you prefer to play as declarer
★ At any time CLAIM THE REST OF THE TRICKS
★ RESTART the play of the cards
★ SAVE program to MICRODRIVE

BRIDGE TUTORS
with full manual and set hands to teach you the game
Beginners £5.95 Advanced £5.95

SPECIAL OFFER
Bridge Player 3 and both tutors £19.95

£12.95 SPECTRUM WITH EXTENSIVE MANUAL

A REALLY STRONG OPPONENT FOR A REALLY GOOD GAME OF BRIDGE

NEW

ASTRONOMER II

THE UNIVERSE OF STARS IN YOUR OWN PLANETARIUM

Follow the progress of HALLEY'S COMET . . . **Study** the stars – past, present and future . . . **Understand** our solar system.

Astronomer II has everything in one powerful program . . . see the night sky of more than 1000 stars from any time or place on earth. Watch it plot the planets or draw in the constellations for you. See close-ups from the Star Atlas of 362 charts. Watch animated detail of our Solar System in motion and see it change with the months. Calculate everything needed for serious Astronomy to a high standard of accuracy. Produce your own tables. SAVE star and planet data to MICRODRIVE. Anything can be transferred to a standard printer AND you can save screens to tape and use your own special software routines for other printers.

Serious tool for the amateur astronomer – with excellent manual.
SAVING and PRINTING OPTIONS give extra scope for in-depth study.

FEATURES

★ Comprehensive Manual with reference sections
★ On-screen demonstration for the beginner
★ Suitable for serious astronomical study
★ Night sky views from anywhere on earth
★ Works for past, present and future times
★ Displays over 1000 stars
★ Draws the constellations upon command
★ Plots the solar system on the night sky
★ Huge Star Atlas for detailed study
★ Shows the motion of the solar system
★ Illustrates and predicts oppositions and conjunctions, calculates position for the Sun, Moon, Planets, Comets and Asteroids, then plots them on the Night Sky or Star Chart
★ Saves star and planet positions to tape or microdrive
★ Displays the phases of the moon, the distance from earth of any object, Sidereal time and rising and setting times
★ Ephemeris section: generate and print your own tables via ZX interface One
★ Fully compatible with ZX printer and saves screens to tape for other printers

£9.95 SPECTRUM

PINBALL WIZARD

FOR COMMODORE 64, AMSTRAD AND ANY SPECTRUM

Superb, colourful fast-action graphics and sound give this game the feel of a real arcade pin-table. Realistic launch, flippers, bumpers, high-score, bonus scores and freeball features. Be a Wizard!

". . . I thought that a few minutes would suffice, and then found that a couple of hours had passed and I was still at it. Excellent. . . Pinball Wizard has it made"
CRASH MAGAZINE

"A brilliant idea that's totally absorbing and so addictive. . . "
YOUR SPECTRUM

ANY SPECTRUM	**£5.95**
COMMODORE 64	**£6.95**
AMSTRAD	**£8.95**

SUPERCODE III

FOR SPECTRUM

150 ROUTINES 100% MICRODRIVE COMPATIBLE

With 150 ROUTINES and 100% MICRODRIVE COMPATIBILITY this has to be the ultimate Spectrum toolkit. It gives you the power to do everything you always dreamed of with your Spectrum in your own BASIC or M/C programs. Born of the earlier Supercodes (which themselves received 5 star reviews), we can claim confidence that we have packed absolutely everything into this State of the Art development. With Interface I it transfers easily to microdrive and is recognised by Sinclair as fully compatible. Needs no special knowledge to operate and comes with a comprehensive manual.

FEATURES

★ **Unique Access Program lets you INDEX/LIST/TEST/TAILOR/RUN/RELOCATE/SAVE (to tape or microdrive with new or default name/VERIFY automatically**
★ **Options include EXAMPLE/REPEAT/JUMP/AGAIN/CONT/Tfr/DEMO/DIAGNOSIS/MOVE**
★ **100% menu-driven with on-screen training** ★ **Brilliant user manual**
★ **Routines guaranteed SHORTEST AND FASTEST for all applications**

ROUTINES
SUPER MICRODRIVE CATALOGUE · TRACE (with 256 preset program speeds) · SCREEN COMPRESS FOR ADVENTURES · ON ERROR GOTO · DOZENS OF RS232 AND MICRODRIVE ROUTINES · ON BREAK GOTO · THE SUPER RENUMBER (Does everything!) · VARIABLE LIST · STRING SEARCH · STRING REPLACE · PAINT FILL · 5 SUPERB PROGRAMMABLE SOUND EFFECTS · RECORD + REPLAY SOUND/MUSIC · CONFUSE + UNCONFUSE LISTING · REMKILL · PROGRAM CONTRACT/EXPAND · PROGRAM ANALYSE · NUMBER – VAL COMPRESS · CHARACTER SWOP/SCRAMBLE/INSERT/REVERSE/ROTATE · WHOLE NEW CHARACTER SET (Sci-Fi) · FLASH + BRIGHT ON/OFF/SWOP · MEMORY FREE · PROGRAM LENGTH · BLOCK LINE + MEMORY ERASE/FILL/COPY · APPEND CURSOR · SCREEN SAVE/LOAD/SWOP/MERGE/FILL/SEARCH · HEX – DEC + DEC – HEX CONVERTERS · REMFILL · DATAFILL · GRID · INK + PAPER CHANGE · ATTRIBUTE SWOP/FILL/INVERT/RESET TAPE HEAD READER · PROGRAM PROTECT · PROGRAM BREAK-IN · HEADERLESS FILE CREATE · AUTORUN CODE · PROGRAM AS CODE · TAPE COPIER DEFEAT · MICRODRIVE DIAGNOSIS · FAST LOAD MICRODRIVE · + SURE SAVE MICRODRIVE · ADAPT TO MICRODRIVE · SURE CLOSE// · STRINGS + PROGRAM CASE CHANGE/SWOP · HEX LOADER · ANALYSE MEMORY · LINE ADDRESS · STARDRAW · FREE SCROLLER · 24 LINE PRINTING · LOWER SCREEN CLS · NEW UDG · PROGRAMMABLE BORDER EFFECTS · REMOVE COLOUR · RIPPLE + SHUTTER SCROLL(SL + R) · SCROLL PIXELS/CHARACTERS/ATTRIBUTES SINGLY OR JOINTLY, UP/DOWN/LEFT/RIGHT, WITH OR WITHOUT WRAP-AROUND, IN A USER DEFINED WINDOW OF ANY SIZE POSITIONED ANYWHERE ON THE SCREEN – SPRITE EFFECTS . . . and many more besides.

£12.95 SPECTRUM WITH EXTENSIVE MANUAL

OTHER PROGRAMS for SPECTRUM

Toolkit/Utility – (ALL AT £9.95)
FLOATING POINT FORTH (with editor)
EXTENDED BASIC (renumber, trace etc)
LOGO (turtle graphics)

Classic Games – (ALL AT £5.95)
Othello (Powerful)
Airbase Invader (Arcade)
Golfing World (best available)
Draughts (very strong program)
Backgammon (excellent)
Yatzee (well-known dice game)

NEW

FOR OTHER COMPUTERS

AMSTRAD		COMMODORE	
Bridge Player	£9.95	Bridge Player II	£9.95
Draughts	£8.95		
Backgammon	£8.95	**SINCLAIR QL**	
3-D Voice Chess	£12.95	Bridge Player II	£18.95

SPECIAL OFFER! . . . £1 off any two programs, £2 off any three, etc. . .

WANTED: Strong and original programs of an intelligent nature for any of the above computers. Top royalties paid by this reliable company.

MAIL ORDER Simply state which programs and send cheque, postal order or Access/Visa number (with expiry date). Telephone for instant credit-card orders. Send SAE for catalogue and return postage for submitted programs.

Buy it with Access VISA

DELIVERY by soonest post. Post free in UK. Europe add 80p per program. All other places add £1 per program for surface mail or for Airmail add £2 for first program and £1 for each additional.

CP SOFTWARE 10 Alexandra Road, Harrogate, North Yorks HG1 5JS. Telephone: 0423 57089

Richard Price searches for a genuine hero . . .

In the pages of a dusty book

Judging by some of the mail I get, it seems that many adventurers think that game reviewers possess some form of magical amulet to help them solve any and every adventure without so much as a drop of perspiration. Not so. Like everyone else I've wasted hours, sometimes days, locked in cells, stuck in wells or straddled across some vertiginous chasm waiting for the stroke of genius that will get me home safe with the treasure, or the breathtakingly lovely princess. Verily the sweat has poured forth on those occasions.

There's quite a lot of help around if you investigate. Naturally, you will first write to the Fat One at the *Ogre*. His Vastness' drinking habits put him in touch with many rumours and tips. Companies are surprisingly helpful and many provide help sheets — but remember, they won't give complete solutions.

Level 9, Artic, Incentive, Adventure International and many others give help, though some may charge for booklets which list problems in more than one of their games.

Modem users can access the accumulated knowledge of many dedicated players on Prestel Clubspot 810. There are pages giving hints on specific games and a large section for those seeking help.

I've also been sent a mailshot from the Adventurers Club — 64c Menelik Road, London NW2 3RH. 01-794-1261. They offer help, newsletters, discounted games and a telephone helpline. The subscription fee is £10.95 for those living in the UK.

So, to business. Movie spin-offs are big business these days and it's often difficult for programmers to produce games of a film or TV series without causing pain to those punters who've already formed a clear view of the fantasy or storyline. Disappointed players of **The Tripods** game will know what I mean.

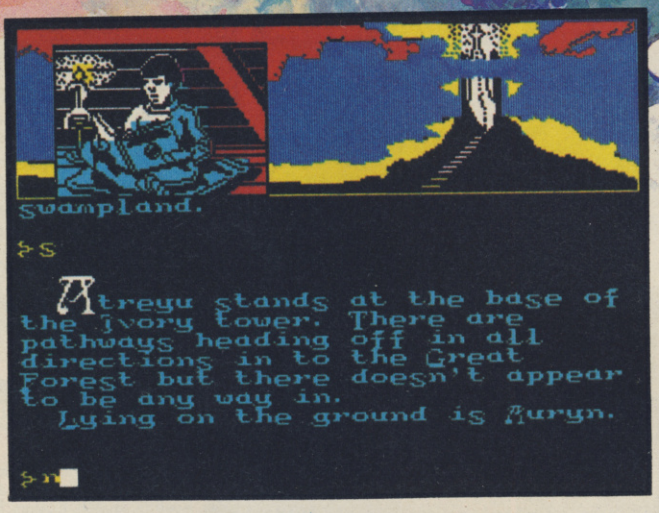

Neverending Story

Ocean has a justified reputation for doing well in the spin-off field. The latest offering is **The Neverending Story,** a text version of the fantasy film of the same name. The game comes in three sequential parts totalling more than 100K of code and data — a big, long game which should keep any player going for a long time.

The setting and background story is fairly standard for this type of fantasy. The many peoples of the realm of Fantasia are full of sadness and dread. They face total extinction from the encroachments of the All-consuming Nothing and, because their magical world needs the belief and imagination of others to keep it alive, they desperately seek a saviour to show renewed interest in them.

Back in reality, a young lad with a name calculated to give great joy to those who relish tasteless plays on words — Bastian Balthazar Bux — finds the book within which Fantasia exists. He reads *The Neverending Story* and raises the hopes of the depressed Fantasians. They appoint a small boy, Atreyu, as their hero and despatch him to find their saviour, the young Bux. You guide Atreyu through the landscape of Fantasia and will thus, hopefully, rescue the land from disaster.

The game opens in the forest kingdom where the Empress of Fantasia dwells in her Ivory Tower. She too is suffering from the wasting away caused by Nothing.

Time is short and you must search the forest to find the precious medallion Auryn which holds the strength of Fantasia. That is quite easy and you should also find other items scattered about. There is a horn which can be used to summon Falkor the Luckdragon and a useful piece of information about the rough location of the saviour. That is obtained from Morla, the ancient and gigantic tortoise who lives in a disintegrating and swampy region beyond the trees.

There are a number of other characters in the game. Gmork the Werewolf is the most notable and the most dangerous, and, given a chance, he will trail and destroy you. If you dawdle, time will pass and danger will approach so it's wise to stay one step ahead of the evil one.

The game presentation is very attractive. The top third of the screen

Illustration: David Lloyd

contains a general background picture of the area you're in. Superimposed on it are graphics showing your possessions and sometimes a picture of a particular character or action. The graphics are fast and don't interfere with the game at all. They're also very slick and good-looking.

The text is displayed in a pseudo-uncial script. That gives a nice feel for the setting but can be occasionally difficult to read. The descriptions are long and evocative. Sometimes character actions occur at the same time as a location description and the whole location text scrolls up before you've had a chance to read it. Just retype 'look' to get it back.

Input and response are fast and the messsages are usually useful. However, there is no examine function, which I found quite a disadvantage. All right, I know we're all meant to find out what objects are for, but examine is a fairly traditional way of getting extra information in adventures and I'm surprised to see it left out. On the other hand it does have the positive effect of making you work hard to solve the multitude of problems.

All told **Neverending Story** is a big, attractive adventure with plenty of polish and professionalism in its production. The story line is no big deal but that's not the game's fault. The program playability, colour and speed all make up for that and with three parts to play, it's also good value for money.

Robin of Sherlock

Well, here it is . . . the next delightfully demented offering from the fervid and fertile imaginings of Fergus McNeill and Co, only begetters of the already justly infamous **Bored of the Rings.**

SINCLAIR USER CLASSIC

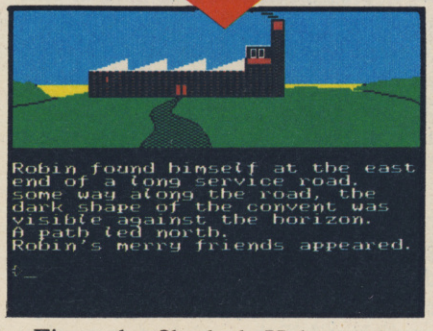

First take Sherlock Holmes, dress him in Lincoln green and plonk him down in Sherwood forest with a cordless phone, a plastic bow and a long dark sword called Albino. Then take liberal helpings of stubble-chinned transvestite nuns, mafiosi Smurphs, Merry Men, the Three Bears in a hanging mood, the Wizard of Oz and assorted cabbies and villains . . . not forgetting Hurn the Hunter whose major interest is collecting sheds and stuff to go in them. Now throw in a lot of trees, a railway station and a few public conveniences, a Kentucky Fried Squirrel franchise and the odd mystical hill and Druids' Circle. Et voila! You now have a rough idea of the recipe for **Robin of Sherlock,** the latest Quilled adventure from Delta Four.

The game uses the full resources of Gilsoft's adventure system and features newer, faster, split-screen graphics for a large number of locations, sound effects . . . the damn phone keeps ringing, either with wrong numbers or Lestrade's mother hurling abuse . . . and the useful RAMsave and RAMload to store a position without using the tape recorder. Input and response are fast and friendly with a wealth of zany detail.

What's it all about? It's hard to find a place to start! Being a medieval freedom-fighting detective is a tough number. There are numerous crimes to solve . . . who killed dead Watson, who kidnapped Toto from the venomous brat Dorothy, why are the nuns running some heavy racket involving recycled Smurphs sold as garden gnomes, and who nicked the cabbies' hansom?

Then again what does the Godfather Smurph do behind his protective screen of minders, and why does Hurn rip off people's gear and store it in vast garden sheds scattered around Sherwood? Phew, and that's only a starter. Oh, and who put the laxative in the Three Bears' porridge? That's quite an easy one really because you arrive at their cottage to find them putting

continued on page 76

continued from page 75

up a gallows to lynch Goldilox.

The characters can be interrogated and will all have some crummy alibi or excuse for their actions. The descriptions are funny — hilarious at times — and the examine command produces a vast amount of daft detail. As in Bored you can carry enormous quantities of objects, most of them utterly improbable but useful at some point. If you remember to collect the Kentucky Fried Squrrel barf-bag hat from the restaurant in part one you may find it very useful when trying to enter Nottingham Castle. But what can I do with the electric carving knife and can I use the 'mystic, ancient and out of order coffee machine set into a great sausage shaped obelisk' inside the stone circle?

The game is in three parts, each continuing the map of Sherwood and its surroundings. That means more than 200 locations to explore and vast swathes of text to enjoy. **Robin of Sherlock** seems much more detailed than Bored and really benefits from the recent improvements to the **Quill** system. There is always something to explore, plenty of crazed action — watch portly Friar Gorbachetnik explode after his 31st venisonburger — and the game is thoroughly playable and engaging.

I am utterly unashamed about awarding this game a Classic rating. It is knockabout, loopy farce of the best kind with a pace and zip about it that leaves 90 per cent of other games miles behind. Absolutely smashing!

Seas of Blood

Everyone who enjoys Steve Jackson's and Ian Livingstone's fighting fantasy adventure books will be glad to see **Seas of Blood** from Adventure International. The game, in Adventure International's regular style, is based on one of the duo's plots and casts you as a pirate captain. With your villainous crew and trusty ship Banshee you set sail from Tak, den of cutthroats and thieves, to plunder the Inland Sea.

You can pilot your ship around those landlocked waters and attack the trading vessels that ply between ports like Assur, Lagash and Calah. When you reach a port you can go ashore and explore the mysterious lands outside the towns. There you'll find ancient dead cities, tombs and catacombs, oases and hapless caravans loaded with plunder and provisions all for the taking. Your final aim is to collect 20 treasures and take them to the top of the great mountain in Nippur at the southern end of the Inland Sea.

The Jackson-Livingstone format is well implemented by the use of text, graphics and combat routines which allow you to fight both ships and the men and monsters you will encounter on the land. The movement and messages are handled as in a normal text adventure with different instructions for land or sea journeys. When aboard you must always use 'Sail' followed by the direction — written in full. When ashore you can use the normal N,S,E,W abbreviations.

As in the books, combat is decided by simulated dice throws added to your stamina figure — which may well decrease if you are repeatedly wounded or hit. Your crew must be kept provisioned if they are not to mutiny so you have the added task of searching out victuals to keep them sweet. All that gives a variety of game tasks which help to keep the pace up. You cannot afford to be complacent or idle if you want to survive this violent world.

The graphics are well up to the company's usual standard, being fast and colourful. The interpreter is friendly and informative though the descriptions are not big — with detailed graphics for almost every location that doesn't seem to be a problem.

Remember that you can board some

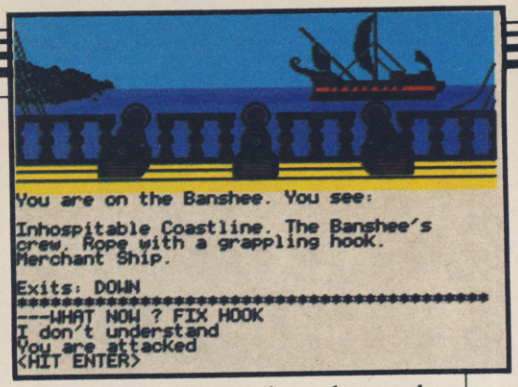

of the vessels you attack — the stately Barge is quite important from that point of view — and generally you can only go ashore at ports. It is wise too to keep a weather eye on your status screen to check out your provisions and crew strength. You may have to hire crew when too many have been killed, though I never got that far.

The variables make for an action-packed adventure which keeps you on your toes and the programming quality is just as good as the company's other games. Recommended for swashbucklers and armchair Long John Silvers.

Quest for The Holy Grail

As far as I recall, **The Quest for the Holy Grail** isn't a new game and was originally by Dream Software. Whatever the case, Mastertronic has snapped up this mixed text and graphics game for their £1.99 range.

Python aficionados will remember the bizarre film of the same name with an Arthurian Britain populated by anarcho-syndicalist mud gathering peasants and cowardly knights, some of whom tended to say odd things like 'Nic' unless quickly dismembered.

The computer program adopts the same whacky approach to the subject matter and you must wander the evil wasteland in search of the fabled cup, adopting the guise of Sir Tappin. Both Camelot and the surrounding countryside is populated by a variety of weird creatures — exploding white rabbits, three-headed knights, CND demonstrators, and holy hand-grenades. There are also the knights who say

continued on page 78

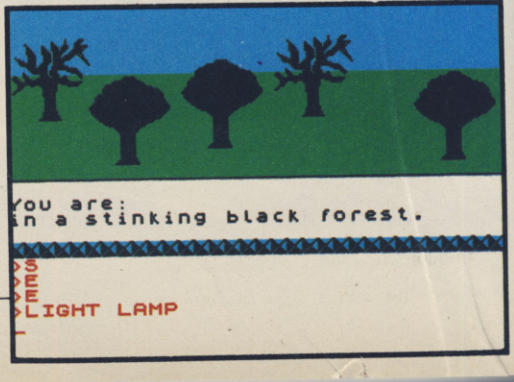

Are You Taking Your Spectrum Seriously?

Your Sinclair Spectrum is a powerful computer, not just a games console. Oxford Computer Publishing unleash that power to make your Spectrum useful and help you perform important tasks. The Manager series of business programs has thousands of satisfied customers over the last three years. Your Spectrum can do jobs normally associated with business computers many times the price. The Utilities were written to create our own application software. They are offered to you as proven reliable programs that have stood the test of our own usage and become industry standards. The classical games are realistic simulations of proven widely played "real" games.

See your local dealer or order direct by indicating the items required, by ticking boxes, complete the coupon and return the advertisement. Alternatively, phone the OCP Hotline on (0753) 888866, stating your Access or Barclaycard Number.

BUSINESS PROGRAMS

ADDRESS MANAGER

A professional address, filing and retrieval system, with full screen editing. Stores up to 350 addresses on cassette and up to 6000 addresses on floppy disk. (In separate files) 32 column format – £8.95 ☐ 80 column format – £19.95 ☐ **NEW** K-DOS tape/disk cassette – £29.95 ☐ SP-DOS floppy disk – £29.95 ☐

FINANCE MANAGER

Stores and reviews practically all business and domestic accounts. Completely menu driven for ease of use. Stores up to 250 names on cassette and up to 6000 on floppy disk. (In separate files) 32 column format – £8.95 ☐ 80 column format – £19.95 ☐ **NEW** K-DOS tape/disk cassette – £29.95 ☐ SP-DOS floppy disk – £29.95 ☐

STOCK MANAGER

Features full invoicing, sales totals, price lists and re-order requirements and comprehensive Master File with full breakdown of stock and VAT. Stores up to 600 product lines on cassette and up to 6000 on floppy disk. 80 column format – £19.95 ☐ **NEW** K-DOS tape/disk cassette – £29.95 ☐ SP-DOS floppy disk – £29.95 ☐

VAT MANAGER

Will check gross and nett values of a period's sales plus exempt totals and up to 8 classes of transaction e.g. standard rate, import/export etc. Calculates VAT paid and received and hence the nett tax payable/receivable.
32 column format – £8.95 ☐ 80 column format – £19.95 ☐ **NEW** K-DOS tape/disk cassette – £29.95 ☐ SP-DOS floppy disk – £29.95 ☐

WORD MANAGER

NEW

This word processor has been designed for "user friendliness". The following features should particularly appeal to users of the "Tasword II" program, with which it is text compatible. The software includes an address filing supplement with screen editing. Extra features include:

- ★ **Simple "single keystroke" insertion facility.**
- ★ **The cursor can be moved on to start a new paragraph by a single keystroke. TAB key also available.**
- ★ **The program works with cassette tape, Sinclair Microdrive, Opus and other disk systems.**
- ★ **Texts can be printed out on any line length up to 128 characters.**
- ★ **Text blocks of any length can be transposed, copied or deleted.**
- ★ **The OCP program can print out text while another is being written or edited.**

The Word Manager – £12.95 ☐
Disk Versions – £19.95 ☐

UTILITIES

MASTER TOOL KIT

This versatile program gives you a re-number feature, string – search, a real time clock, a graphics generator and alarm plus many other features that'll change your Spectrum into a 'full spec. machine'.
Master Tool Kit – £9.95 ☐

FULL SCREEN EDITOR/ASSEMBLER

An essential tool for writing Machine Code whether you're a beginner or an expert. Includes full screen input, comprehensive documentation, sophisticated expression evaluator, SNAKE demonstration mode, extra micro drive facility etc. It also drives 32 and 80 column printer interfaces from the same cassette.
Full Screen Editor/Assembler – £12.95 ☐ **NEW** K-DOS tape/disk cassette – £29.95 ☐ SP-DOS floppy disk – £29.95 ☐

MACHINE CODE TEST TOOL

Test and Display Machine Code instructions as they're written. This versatile program can co-reside in your Spectrum with the Full Screen Editor/Assembler to provide a complete Machine Code environment. Features Hex: Decimal conversion routine, character generator, etc. etc.
Machine Code Test Tool – £9.95 ☐

GAMES

CHESS-THE-TURK

The ultimate chess challenge. 6 levels of play, 'Blitz' chess, printer output, plus real time clock and alarm. Chess-the-Turk – £5.95 ☐

CASINO ROYAL

Two way program featuring Roulette and Pontoon. You're allocated money to win – or lose – a fortune. Plug in Microspeech adds realism and both games are fully explained through a comprehensive on-screen menu.
Casino Royal – £5.95 ☐

VIDEO POOL

All the fun and challenge of pool at your fingertips. 1 or 2 people play using joysticks or keyboard. Excellent graphics, sound and colour add to the game's reality.
Video Pool – £5.95 (**Not** Microdrive compatible) ☐

Please send your order to:
Oxford Computer Publishing Limited
77a Packhorse Road
Gerrards Cross Buck. SL9 8PQ

Access BARCLAYCARD VISA

If you would like a copy of our full colour detailed catalogue – please tick box. ☐

Name _____

Address _____

_____

Amount payable £ _____

Please make cheques/postal orders payable to OCP Ltd

Cheque/PO Number _____

Access/Barclaycard number (please delete) _____

Signature _____ SU 1/86

OCP

Simply The Best

Wafadrive, Opus and other media versions of our programs will be available in the near future. Contact us for further information on 0753 888866.

TEAR OUT

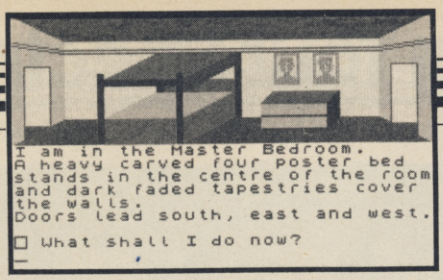

continued from page 76

odd things — beware particularly of the knight who says 'Sic' . . . he really means it. Somewhere within this medieval horror jumble — with liberal doses of anachronism — lies the cup that cheers.

The graphics are fairly slow as are the responses. 'Examine' is not always fruitful but in general the replies are humorous and sometimes downright cantankerous. On asking for an already described object to be examined I was first told, 'Why didn't you pay attention the first time?'. A second request was met with a simple 'No'.

Camelot is easily found but it's not so simple to get past the violently nauseous retainer who bars the way. Before you do that you will probably want to seek out the jester's Hat of Invisibility to escape the murderous intentions of Eugene, Wielder Of the Vic-20. Asking for help is also often fraught with difficulty as the interpreter will sometimes refuse, saying, 'Get lost, I'm sulking!'

The Quest for the Holy Grail, despite its rather dated programming, is still a humorous game with a cheeky interpreter and some silly messages mixed into the bizarre problems. You could do a lot worse at two or three times the price.

Merlock the Mede

Talking of doing worse we come to Terminal Software's **Merlock the Mede**. This double-sided production offers a graphic adventure on side one and a plain text game on side two. Merlock is meant to be some sort of time traveller but that has no real bearing on the games.

The graphics game is called **The Deeds of Glengarry Hall** and mainly consists of a search around a vast and empty mansion.

The plain text game is a straightforward search through another empty and fairly unresponsive landscape for Count Alucard the vampire. There are a few monsters to slay but, as the examine command keeps telling you, 'There is nothing of interest'. I'm afraid the only stunning thing about this game was its appalling grammar and almost total lack of punctuation. Viz . . . 'you are in the hallway of the rectory there was some steps up to the landing but they look to fallen down a long time ago.' Or . . . 'a peace of paper' and 'you can smell something fowl'. A rat I expect.

The Neverending Story
Publisher Ocean
Price £9.95 **Memory** 48K
★★★★

Robin of Sherlock
Publisher Silversoft
Price £7.95 **Memory** 48K
★★★★★

Seas of Blood
Publisher Adventure International
Price £9.95 **Memory** 48K
★★★★

The Quest for the Holy Grail
Publisher Mastertronic
Price £1.99 **Memory** 48K
★★★★

Merlock the Mede
Publisher Terminal Software
Price £5.95 **Memory** 48K
★

cascade CASSETTE 50

50 COMPUTER GAMES ON ONE CASSETTE
YOURS FOR £9.95
including FREE Watch and Postage

PLUS SPECIAL FREE WATCH OFFER...

CASSETTE 50 IS AVAILABLE ON
BBC A/B ATARI DRAGON ELECTRON
VIC 20 ORIC-1 ZX81 apple Atmos
Spectrum commodore 64 AMSTRAD

FREE
20 KEY, MULTIFUNCTION CALCULATOR WATCH
with every order for a Cassette 50
- Normal 12 and 24 hour time mode
- Calendar mode
- Alarm mode
- Calculator mode

WORTH OVER £10

FREE calculator watch with every Cassette 50
EXPRESS DELIVERY-ORDER NOW!
ONLY £9.95

Name
Address
Post Code
Country SU/1

Spectrum 16k/48k or +

'Incredibly frustrating!' - that's the verdict on Cassette-50's FROGGER. Satisfied users tell us it's one of the most challenging you'll find - it's almost as good as the arcade version! CARGO has you trying desperately to complete your helicopter mission under attack. Plus 48 other tactical, logical and adventure games featuring multi-coloured and user-defined graphics, scrolling and full use of the Spectrum sound capabilities.

1. Muncher
2. Ski Jump
3. Basketball
4. Frogger
5. Breakout
6. Crusher
7. Startrek
8. Martian Knockout
9. Boggles
10. Alien Attack
11. Lunar Landing
12. Maze Eater
13. Microtrap
14. Motorway
15. Labyrinth
16. Skittles
17. Race Track
18. Ski Run
19. Tanks
20. Solar Ship
21. Ten Pins
22. Cars
23. Stomper
24. Pinball
25. Cavern
26. Laser
27. Alien
28. Cargo
29. The Race
30. The Skull
31. Orbit
32. Munch
33. Bowls
34. Raiders
35. Field
36. Draggold
37. Space Search
38. Inferno
39. Nim
40. Voyager
41. Sketch Pad
42. Blitz
43. Fishing Mission
44. Mystical Diamonds
45. Galaxy Defence
46. Cypher
47. Jetmobile
48. Barrel Jump
49. Attacker
50. Space Mission

Names and games may vary for each type of computer.

Postage FREE in U.K. Add £1.00 for overseas orders. Free watch and tape will be despatched within 7 days.
I enclose a cheque/postal order for £ made payable to Cascade Games Ltd.
or through any Post Office by TRANSCASH (Giro No. 655 6655)
For even faster ordering when charging to Access, Barclaycard and Trustcard Visa use our 24 hour service. (0423) 504663.
VISA No.
COMMODORE 64 ☐ ATARI ☐ ORIC 1 ☐ BBC A/B ☐
SPECTRUM ☐ VIC 20 ☐ ZX 81 ☐ APPLE ☐
AMSTRAD ☐ ATMOS ☐ DRAGON ☐ ELECTRON ☐
Cascade Games Ltd., 1-3 Haywra Crescent, Harrogate, North Yorkshire, HG1 5BG, England.
Telephone: (0423) 504663. Registered Number 1755554

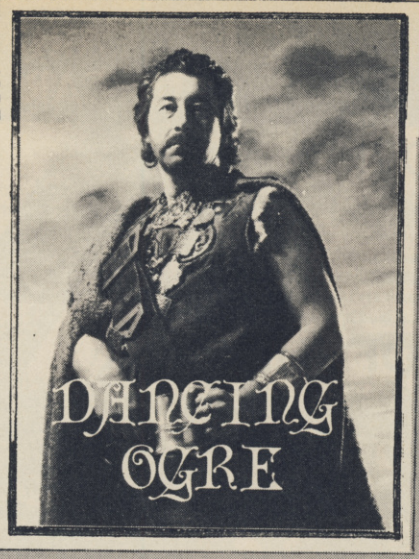

Down we rode from the hills into the intense heat of the plain around Urtuun, a vast town and fortress garrisoned by the Twelfth Imperial Maruvian Legion. These troops are mainly cavalry and savage too — their nickname is the Ravaging Whirlwind.

Here I hoped for news on the fate of the Ogre, for the Axe Brothers who rode to save it with Moranna of Yel promised to send a pigeon when they had rearranged Uginnuk and his fellow trolls. Blessed be Ithukk! The Brother Steward at the Hall of the Axe told me he had a letter. "It is good news and bad, though, Gordo" says he.

When I read the paper I thought my heart would break. Why should I deserve such ill luck? Should any man suffer such a loss? True, the Ogre was safe and the trolls destroyed or fled. But — my hand trembles to write it — my strongbox was missing! Nothing could console my thoughts of a poverty-stricken old age or compensate for the loss of my six magic swords, two flying carpets, the five ruby eyes of Amildar the Blind God — at least, he was after I visited his shrine.

We put up with my friend Hurrik the Hammonite in his tavern, The Crazed Camelherder. I quickly retired to the tap-room to drown my sorrows in talk and ale. Fennel the Ferretter of Picton Vale, Melpas, Gwent had begun his journey through the time zones of **Mordon's Quest** *but had been pulled up short by a cannibal pygmy who refused to let him pass without savouring long pig. Revived by a hogshead of ale I told him that this minor obstruction could be disposed of by the creation of a suitable weapon from the items he should already have gathered. The anthropophage can then be blown away with a thorn in his flesh.*

"But what of the carnivorous plant then, Your Immensity?" rejoined the Ferretter. Well, the native's small body will provide a tasty though gruesome snack for the plant. An economical use of resources.

The usual large group bemoaned their failures when **Bored of the Rings** *but Ringbearer Lilley of 18 Rosebery Gardens, Belfast BT6 8JG boasted that he had completed the quest and offered help to those who write courier prepaid to him. Make sure you ask him about a particular problem.*

The others had not been so successful. Both Monledge the Wedge of Ikeston and Four Minute Miles of 2 Upton Way Broadstone, Dorset BH18 9LY could not escape the strange hordes who dwell in the Great Hall beyond the Maze of Morona. A careful search of the eastern areas at the end of the maze may produce the image of a brawny hero. If given to the denizens of the Hall it should ensure free passage.

Four Minute Miles was able to offer others help with **Avalon** *and* **Dragontorc** *— except for Camulod where he cannot enter.*

Fresh from some action in **The Hobbit**'s *Middle Earth Davyd Orcslayer and Guy Dragonsbane of Hopwood Lane, Halifax told me they had slain the dragon Smaug but had no clue where to go from there. At this Torca Moonsetter*

Gordo's strongbox has been rifled. He stops for solace and picks up a few tasty tips

of 47 Elford Crescent, Colebrook, Plymouth PL7 4BT piped up with some aid. "When Smaug is slain, get the treasure and go south three times. Then go down and south twice again. Take care for a wrong step here means death."

Torca gave me many maps — for which my greatest thanks — and will offer cluesheets for 50 silver pence. He knows many quests so you should write prepaid to him for further information.

The Mighty Isvarg of Orton Goldhay drew a circle of topers about him to tell them news of **Fairlight**. *He claimed to have completed the tasks and spoke thus: "To begin you should all take the scroll upon the ground. Kill the surrounding guards, take their helmets and drop them into the whirlwinds close by. Then go to the chequered room where the Reaper is and jump on the altar. Walk to the right and push away the panel to take a cross. Both this and the scroll should be put into a safe place. If you have the three plants they can be used to get the timers from the carnivorous plants.'*

More than this he knew but told us that this was enough to see you on your way through the first part of the quest. No amount of bribes would bring more forth.

Mad Mat, Abbot of Alkborough, had newly arrived from space and bore a message for those spacemen trapped in **Marsport**. *He told the company that the first key to M Central may be found in the Director's room on Alba level. To get there you should take the uptube in the D sector of Farr level. In return Mad Mat wished to know where he might find the anvil to destroy the crowns in* **Dragontorc**. *If he has the H seal and has found a flagstone at the Sanctuary he can use that to move the flagstone. After reading the message which appears he must drop everything except the seal and go through the door. The spiders therein can be killed with the touch of the seal. If he has SLOW,RETURN and MANTLE spells he can then use RETURN to enter Halgar's tomb room. There is a key with a message there.*

One spaceman, Guz Beerbelly — a solid name by all the gods! — from British Aerospace found problems closer to earth on **Espionage Island.** *What could he do with the truck at the mine? A rock needs moving there so, if he has his rope handy, he can tie it to the rock, then to the truck and thus remove the obstruction by driving it off.*

Wallace the Mighty, no wally he, had heard of Paul of Polesworth's way to raise cash in **Dun Darach** *and knows what to do with the money. "Get 10,000 Iridi and buy a thieves' licence from the thieves' guild in Silver Street. Using that the pearl can be stolen from the strongroom." Wallace will help those who write to him at 28 Lauderdale Avenue Downfield, Dundee, Scotland — remember to affix the postage for the return letter. In return let him know how Nilsen can be proved to be Stenberg in the* **Fourth Protocol.**

So to bed to make plans for the recovery of my treasure — perhaps Iubba the Thief may prove useful in this endeavour. Anyway, farewell til next moon, friends.

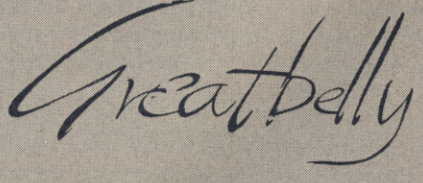

Gordo Greatbelly, Landlord

If your have a tale to tell, or are in need of a helping hand, write to the Landlord of the Dancing Ogre c/o Sinclair User, Priory Court, 30-32 Farringdon Lane, London EC1R 3AU.

VISA ACCESS SPEEDYSOFT EUROCARD MASTERCARD

01-846 9353 (24 HRS)

WE ALWAYS TRY TO SEND YOUR PROGRAMS ON THE SAME DAY WE GET YOUR ORDER, THAT'S WHY IT'S CALLED SPEEDYSOFT! All programs normally in stock before we advertise them! FOREIGN ORDERS WELCOME, satisfied customers in 64 countries for 3 years. UK prices include VAT: export prices are the same, plus p&p, because of the extra work involved. Pay by sterling cheque, bank draft or postal order. All orders must be prepaid: we send your programs as soon as we get your money! It's faster to order by phone from any country with your VISA, EUROCARD, MASTERCARD or ACCESS. Call 01-846 9353, 24hrs, 7 days a week. ALL PROGRAMS FOR SPECTRUM AND SPECTRUM +. BIG FREE ILLUSTRATED CATALOGUE WITH EVERY ORDER: DETAILED REVIEWS, LOAD TIMES, WHAT THE CRITICS SAID, SCREEN SHOTS, ETC.. Catalogue includes all the classic 'serious software', too. Send £1.00 (refunded with your first order) for catalogue only. TWO FREE BLANK TAPES OR ONE FREE MICRODRIVE CARTRIDGE IF YOUR ORDER FROM THIS AD COMES TO £30 OR MORE, excluding p&p. State choice on order form.

"... A SERVICE THAT IS AS RELIABLE AS YOUR PROGRAMS"
(J. Noppen, Belgium)

ELITE

At last you can play Elite on the Spectrum! *"An unbelievably complex game with arcade, strategy and adventure elements ... you are unlikely to find another space game of Elite's calibre this year." (Sinclair User) "Elite is one of the most imaginative games ever to be designed to be run on a home computer and Spectrum owners should be pretty chuffed that they've got a superb version." (Crash) "Superb 3D graphics are combined with a conventional trading game to produce a highly realistic simulation of intergalactic conflict, commerce and intrigue."* Everything you've read about Elite is an understatement. Comes with 64-page manual and 48-page novel. Keyboard overlay for Spectrum, Keychart for Spectrum+. No Stick. (Firebird) **Cassette £14.95.**

DR WHO

'Dr Who and the mines of terror' has also finally arrived. It is the most amazing maze game. The mines you explore measure 1000 feet wide to scale. There are interwoven mental puzzles and reactive tests. It's a real challenge and ideal for all fans of the Doctor. But, as far as we can tell, there's no pretty girl assistant! (MicroPower) **Cassette £14.95**

WATERLOO

The first new wargame from Lothlorien in a long time is great. You are Napoleon. Can you win at Waterloo and change the course of history? Your 6 Corps commanders are intelligent; they may use their own initiative, they may get confused. Can you use them to defeat Wellington? 3 skill levels. Full-screen graphics. 19 command keys and helpful victory hints in the manual. Your computer opponent depends, like you, on strength, morale, terrain and a bit of luck. No Stick. (Lothlorien) **Cassette £9.95**

THE REAL YOU

16 tests to try on yourself, your family and your friends. Are you a good lover? A latent radical? A good manager? Satisfied with your job? How do others rate you? Compare your sexual experience with the average. Measure your own IQ. How honest are you? Tests can also be taken by couples to measure compatability. Manual tells you how to change what you don't like about yourself. Fascinating. Sticks OK. (CollinsSoft) **Cassette £12.95**

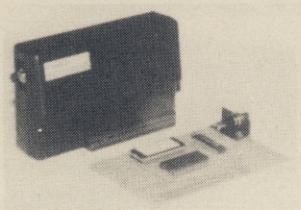

Micro Driver

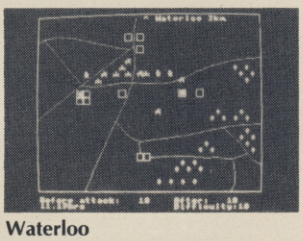

Waterloo

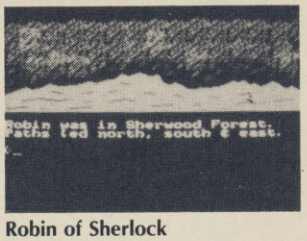

Robin of Sherlock

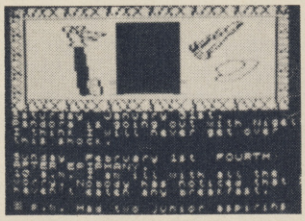

Adrian Mole

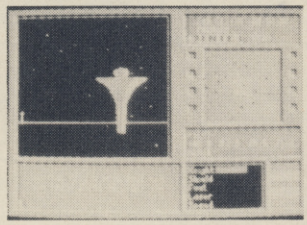

Tau Ceti

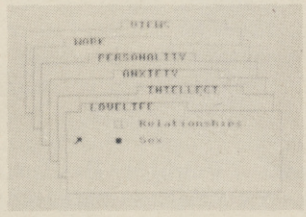

The Real You

ADRIAN MOLE

"Looks really great. All the old characters are there ... even if you've read all the books and stuff, there are still plenty of new situations you can get into." (Your Computer) Pete Austin, of Level 9 fame, brings you the chance to be Adrian Mole in a split-screen text/graphics adventure which loads in four parts and will keep you amused for a very long time. No Sticks. (Level9/Mosaic) **Cassette £9.95**

I, OF THE MASK

At the time of writing, this game has been getting the most amazing previews from people who've only seen a demo. We've just got a copy of the real thing and it lives up to all its previews! You must collect the robot parts from the maze in the right order; feet, calfs, thighs, lower abdomen, chest cavity, elbows, wrists, hands and THE MASK. Sandy White's 3D graphics are totally amazing. Sticks OK. (Electric Dreams) **Cassette £9.95**

ROBIN OF SHERLOCK

SON OF 'BORED OF THE RINGS'. A comic graphic adventure as Robin turns detective. Split-screen text/graphics by the Quill/Illustrator/Patch. Now with sound effects *and* you can carry information with you to the three different parts of the game. Tackle the 3 quests in any order and don't forget to play the bonus fourth part. Stunning and amusing value for money. No Stick. (Delta4/Silversoft) **Cassette £7.95**

TAU-CETI

You, the space pilot, have volunteered to destroy the automatic defences of a planet that was once colonised by Earth. You have an armed ground skimmer. You have flight mode and ground mode. Flight mode alone has 19 command keys. On-screen notepad. Copy screen to ZX printer. SAVE. One of the most sophisticated and exciting shooting games ever. Sticks help. (CRL) **Cassette £9.95**

HITSQUAD!

'THEY SOLD A MILLION' HAS TO BE ONE OF THE BARGAINS OF THE YEAR! On one tape you get four great programs for the price of one. BEACH HEAD from U.S. Gold. JET SET WILLY (the original version) from Software Projects. DALEY THOMPSON'S DECATHLON from Ocean. And SABRE WULF from Ultimate. Original prices totalled over £30. (Hitsquad) Cassette £9.95

ENDURANCE

FROM THE AUTHORS OF FORMULA ONE! The first graphic motorbike simulation. A 24-hour bike race for 20 riders. Choose an individual race duel or a full championship season. For 1 to 6 players. The efforts of your pit-crew in split-second refuelling, tyre changes, crash repairs and the way you use your two riders all affect your team's final placing. 5 skill levels to keep you trying! Sticks OK. (CRL) **Cassette £7.95**

"EXCELLENT CATALOGUE AND EXTREMELY FAST SERVICE
(A. Ammundsen, New Zealand)

MICRODRIVER Mk2

PERFECT TAPE/MICRODRIVE TRANSFER AT THE PRESS OF A SINGLE BUTTON! *"Menu-driven, very easy to use and well error-trapped ... I much preferred the Microdriver." (Your Spectrum)* New version is faster and copes with more POKEs. Save and reload *any* program. No use to pirates as Microdriver must be present to run Saved programs. Specially designed ROM fits onto the back of your Interface 1 or 2. Through connector for add-ons. Microdrive cartridges available in packs of 4 for only £8.00. (Mirage) Microdriver: **£39.95**

POST TO: SPEEDYSOFT (SU38)
37 CHURCH ROAD,LONDON SW13 9HQ, ENGLAND.
For CATALOGUE ONLY, send £1 cash. Refunded with your first order.
I own a ..... I enclose a cheque/PO payable to SpeedySoft OR charge my VISA/ACCESS/EUROCARD/MASTERCARD

No. ☐☐☐☐ ☐☐☐☐ ☐☐☐☐ ☐☐☐☐

Signature: ..... Expiry Date .....
Please write clearly. If we can't read it, you won't get it.
Name: .....
Address: .....
.....
..... Postcode: .....
PHONE NO: if any, in case of query .....

Program Name	Price
Postage & Packing UK add 75p per order	
Europe ADD £1.00 per program	
Outside Europe ADD £1.50 per program	
Total Order	

Robot MESSIAH

Robot MESSIAH

AMSTRAD
SPECTRUM
£7.95

You are the Robot Messiah, the one hope for your long suffering race, the Droids.

Imprisoned in mines of horrific torture, the Droids are worker robots, slaves to Androids and destined to misery.

As the Robot Messiah, you must set out against overwhelming odds — battle against giant bears, killer robots and evil gnomes. Explore a mind-boggling maze of caves, escape from a wretched tunnel until, in the sinister test centre you can begin to formulate a plan — and that is only the beginning!

Spanning 152 screens and 3 levels, Robot Messiah is a sensational arcade adventure, rich in atmosphere and tension which is sure to be the hit this Christmas.

"ROBOT MESSIAH" written by Christian Urquhart and Mike Smith

Christian Urquhart is also the author of 'Hunchback' & co-author of Daley Thompson's 'Decathlon'

Alphabatim

AVAILABLE FROM LEADING SOFTWARE STOCKISTS
OR DIRECT FROM: ALPHABATIM 2 WELLINGTONIA COURT VARNDEAN PARK BRIGHTON BN1 6TD SUSSEX

CREATE ELECTRONIC ART ON YOUR OWN TV SCREEN WITH THE SPECTRUM DOODLER!

Carrods Graphic Design, Cambridge

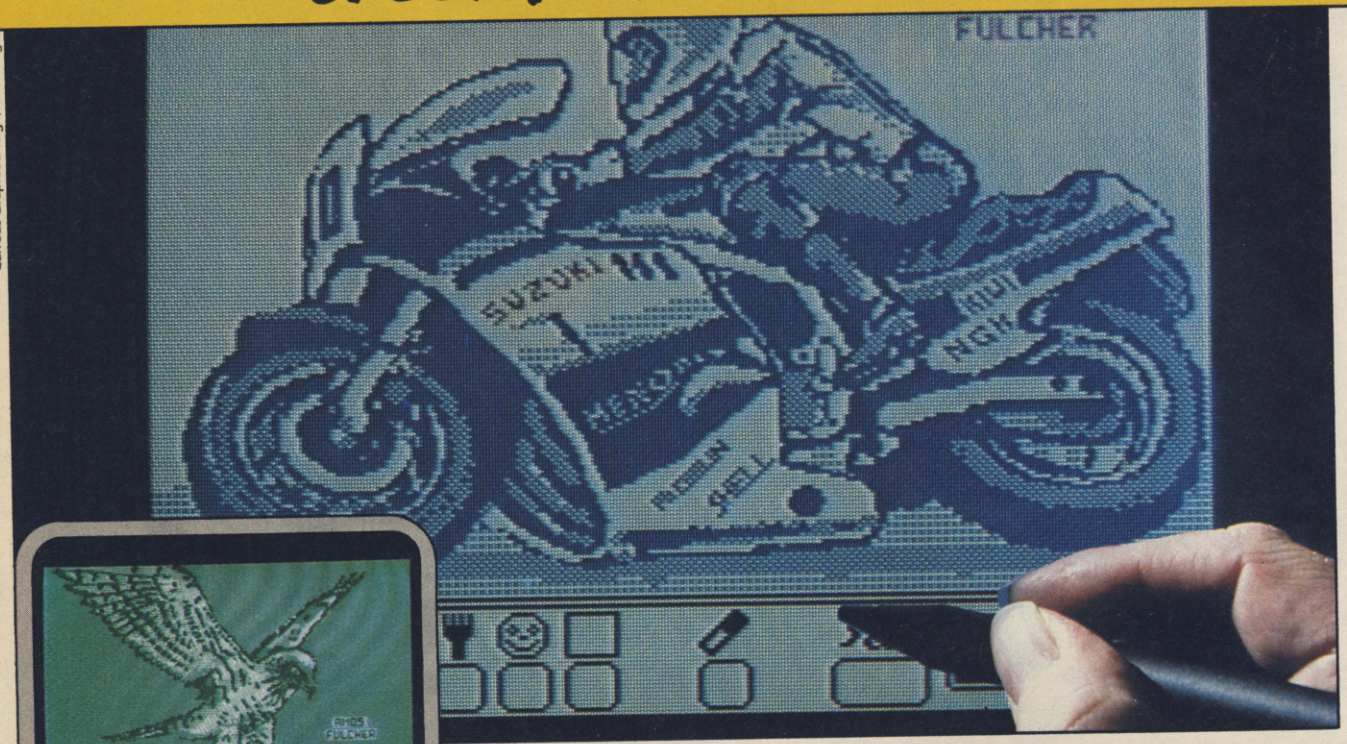

Software designed in conjunction with Sinclair Research

Draw straight on to your screen!

The Spectrum Doodler is a lightpen that enables you to draw straight on to your own tv or monitor screen. Pen reaction is instant and requires no programming knowledge. Software is displayed on 'pull-down' menus with icon symbols so that you can easily select the feature you require by simply pressing the pen against the screen.

16 colour palette with flashing option!

Using a palette of sixteen colours you can choose the line thickness most suitable for your work.

14 options including text!

Besides line thickness, there are modes to enable you to create instant squares, circles and triangles. You can fill in areas with colour textures, repeat stock patterns or make your own design using a special layout grid. Draw free hand – point to point or continuous line ribboning. There is also the facility to add text to your design.

Store your work on cassette or microdrive!

The Doodler Software allows you to save complete or incomplete pictures for rework or for use with your own programs at a later date.

Auto trim feature!

The pen has a trim feature that automatically sets the pen's accuracy to the tv or monitor screen you are using.

Robustly made, fun to use!

The lightpen is robust and comes complete with software on cassette which can be duplicated on to microdrive cassette. There is an instruction manual that's simple and easy to understand and an interface box for connection to your Spectrum computer. You can even write your own software for the Doodler if you wish.

To get your own Spectrum Doodler just send a cheque or postal order for £29.90 with the completed coupon. Free post and packing in UK only.

I enclose a cheque/postal order for £ _____ (includes P+P) for my Spectrum Doodler(s). Allow 28 days for delivery. Full refund if not completely satisfied.

Name _____

Address _____

_____

_____

_____

_____ Postcode _____

F E Electronics
163 Huntingdon Road, Cambridge CB3 0DH

SPECTRUM Doodler LIGHTPEN

N.O.M.A.D

ocean

In the vastness of space lies the heart of an Intergalactic Criminal Network. TALOS and at its head the evil CYRUS T. GROSS.

A last ditch attempt by the Free Worlds to rid the Universe of this seemingly unstoppable force has called on the services of the NEMISIS ORGANISATION, a hardened cadre of humanoid and robitic free booters who have assigned NOMAD (Nemisis Organisation Mobile Attack Droid) to penetrate GROSS's heavily armed homeworld and destroy this vile despot once and for all.

Your mission must SUCCEED. You are the NOMAD controller.

SPECTRUM 7·95–AMSTRAD 8·95

Ocean House · 6 Central Street · Manchester · M2 5NS · Telephone 061-832 6633 · Telex 669977

Ocean Software is available from selected branches of Boots, WHSMITH, John Menzies, WOOLWORTH, LASKYS, Rumbelows, Greens, Spectrum Shops and all good software dealers. Trade enquiries welcome.

WINTER SPORTS

Ice Hockey, Speed Skating, Ski Jumping,
Down Hill, Slalom, Giant Slalom, Bob Sled, Biathlon.

Electric Dreams

SOFTWARE

Available on the 48K Spectrum and Amstrad from Electric Dreams Software.
31 Carlton Crescent, Southampton. Tel: (0703) 225282

Try beating our SpecDrum!

Spec Drum

Digital Drum System for the Spectrum

As featured on "Micro Live" and "Saturday Superstore"

£29.95

- 8 DIGITALLY RECORDED REAL DRUM SOUNDS
- SIMPLE TO USE — UP AND RUNNING IN ONLY MINUTES
- A TRUE DIGITAL DRUM MACHINE
- 'REAL TIME' OR ON-SCREEN PROGRAMMING
- COMPLETE WITH SOFTWARE
- EXTRA SOUNDS CAN BE LOADED FROM TAPE
- CREATIVE, EDUCATIONAL AND FUN
- THE MOST EXCITING PERIPHERAL EVER DEVELOPED
- DYNAMIC FILING SYSTEM — STORE OVER 1000 PROGRAMMED RHYTHMS
- TAPE SYNC FACILITY
- SONGS CAN BE SAVED ON TAPE
- POLYPHONIC
- COMPREHENSIVE MANUAL
- JUST PLUG INTO YOUR HI FI

Exclusively available from Boots

Latin Kit & Editor Now Available at **£3.99**

Cheetah Marketing

1 WILLOWBROOK SCIENCE PARK, CRICKHOWELL ROAD, ST. MELLONS, CARDIFF
TELEPHONE: CARDIFF (0222) 777337 TELEX: 497455
(Export enquiries – contact Cheetah direct)

Z80 and beyond

SINCLAIR'S SUCCESS had always been based on being first with products, often aimed at a market that didn't know it existed. By 1979 there was a well established 'personal computer' market. Commodore had launched its £700 PET home computer the previous year. Apple and Tandy were also well-known in the field. These machines were found variously in laboratories, and commercial and teaching establishments; not many people had a computer at home.

Sinclair decided that he would have to offer a product with all the essential features but at a greatly reduced price. In May 1979 *The Financial Times* predicted: "Personal computers will become steadily cheaper and their price could drop to around £100 within five years." Typically, Sinclair decided to do it in a few months.!

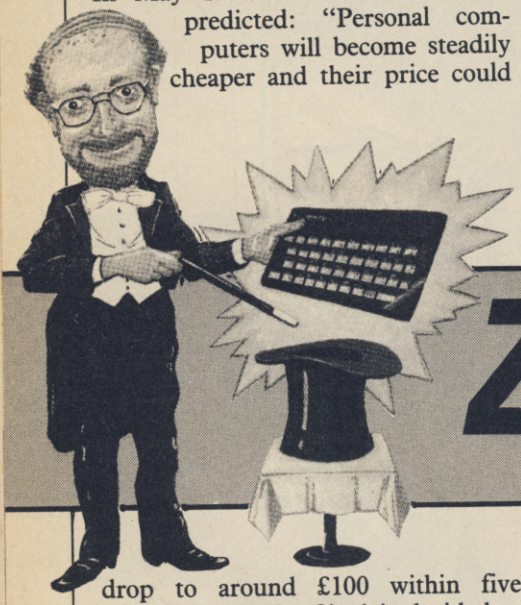

The ZX80 — the world's smallest and cheapest computer — was launched at an exhibition in Wembley at the end of January 1980. It measured 9" × 7" and cost £99.95, or £79 in kit form.

In order to keep the price low the designers had to introduce some radical ideas to reduce vastly the number of components. The biggest saving was the use of a domestic television set as a screen and a cassette player as a program and data store. The machine had a Z80A microprocessor which was supplied by Nippon Electric; a large ROM, which contained a 4K-byte specially written Basic interpreter, the character set and monitor; and the interfacing circuitry.

The ZX80 was very much aimed at the person in the street wanting to know something about programming computers. Sinclair was convinced that people could be persuaded to buy the ZX80 but *how* to persuade them was the problem. The image of the computer at that time was somewhat Big Brother; clinical, air-conditioned surroundings; huge cabinets with reels of magnetic tape whirring to and fro. How would people relate such a frightening piece of equipment to the ZX80? Why would they want to buy it for the home? Why would they want to buy it at all?

No one need have worried. The ZX80 was an immediate success; ten orders were placed at the exhibition in the first five minutes. The office in King's Parade was suddenly inundated with cheques; the switchboard was permanently jammed. Nobody had expected quite such a response and there was total chaos. Clive's immediate problem was to ensure that the company could cope efficiently both with the administration, and with the production of the ZX80.

Sinclair wanted to sell the ZX80 in the United States, although he did not expect to find an enormous market there because of the strength of the competition in the home computer field. However, a few weeks before the launch of the ZX80 in the UK he took it to the Las Vegas Consumer Electronics Show, and at the same time met Nigel Searle in Boston. Within a few days Searle had a new job, a new apartment and an office in Boston. He sold the ZX80 and later the ZX81 in the States from that office by mail order until early 1982.

Sinclair Research expanded rapidly; by September 1980, over 20,000 ZX80s had been sold. Clive Sinclair was determined to keep the company to a manageable size; he was all too aware of the need to try to learn from previous mistakes. Bringing manufacturing in-house in the days of Sinclair Radionics had seemed an excellent idea at the time, but the number of people they had had to make redundant had hurt him deeply.

By this time there were 12 employees at the King's Parade offices in Cambridge, six engineers still working at The Mill in St Ives, and Nigel Searle in Boston. To make sure that the company didn't grow too fast Sinclair had subcontracted all manufacturing. To begin with, production was done locally in St Ives by Tek Electronics. Components were generally of a much higher standard than they had been during the Black Watch fiasco, so there was less reason to manufacture products in-house. Eventually, as more and more were produced, the computers were made by Timex in Dundee; it is a testimony to all concerned that the return rate on the ZX80 was only one per cent.

Although the machine was so popular and sold so well, this was largely because it had no competitors. In fact it did have some drawbacks such as the lack of floating point arithmetic, a capacity of only five digits and an inability to handle separate files on its cassettes. The touch-sensitive — or sometimes touch-insensitive — keyboard was unpoular with users too.

But in spite of those shortcomings, the ZX80 had opened a new market sector which exceeded Sinclair's wild-

Sir Clive's success. The second and final extract from Rodney Dale's Sinclair Story

est dreams, so who was going to complain too loudly? In September 1980, the company launched a 16K RAM pack — an extra plug-in memory — to attach to the edge-connector at the back of the machine. There will be many who remember the well-known RAM pack problem whereby a slight breeze could upset the connection and an evening's work would be lost. Thank heavens for Blu-Tack.

The ZX81 was launched in March 1981. It contained a new chip, designed by Sinclair Research and manufactured by Ferranti — the world leader in uncommitted logic arrays — standard chips which can be adapted to a user's requirements at the last stage of production. The new chip replaced 18 chips in the ZX80 and the machine now retailed at £69.95 or £49.95 in kit form. Sinclair also offered an add-on ROM to convert the ZX80 to the ZX81.

The ZX81 had a floating decimal point and scientific functions. It came in a sturdy black case and, if you used a colour TV, would produce black characters on a restful green background. It was a vast improvement on the ZX80. Sinclair also announced that he would be launching a small printer to work with the ZX81 later in the year.

Now that he had an improved machine and the promise of a printer, Sinclair decided to fight back at the government's scheme by offering his own half-price deal. Schools could buy

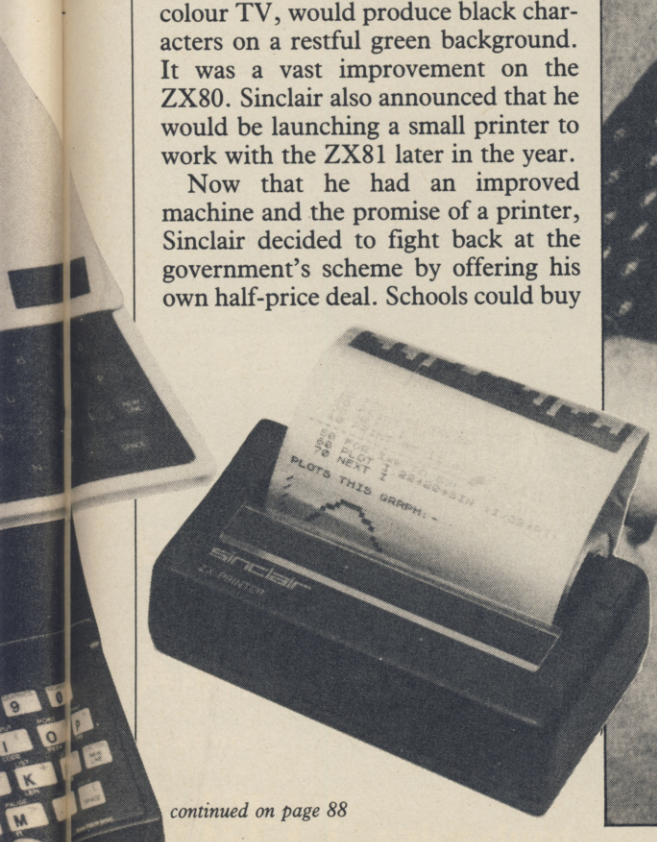

continued on page 88

continued from page 87

a package of a ZX81 and a 16K RAM pack for £60; and he further promised that they would be able to buy the ZX Printer at half price when it was launched. That made the total cost of system £90, while under the government scheme the minimum a school could pay if it bought an 'approved system' was £130. About 2300 schools purchased the Sinclair package.

The ZX81 received a very sympathetic review from David Tebbitt in *Personal Computer World* in which he keeps referring to 'Uncle Clive'. On the other hand: "Sinclair has been a bit cheeky in his advertisements. Under a column entitled 'New, improved features', he proceeds to mentin three things that were included in the ZX80 when it was launched over a year ago!"

The ZX Printer was eventually launched in November 1981 at £49.95. Designed for the ZX81, it could also be used with the ZX80 with an 8K ROM. It was a very compact little printer using a special metallised paper, and would print 32 characters to a line and nine lines to the inch. You plugged it in to the edge connector at the back of the computer using a stackable socket. The print was clear and readable; the ZX Printer sold well.

The market gradually expanded. In March 1981 Mitsui approached Sinclair Research and towards the end of the year was granted exclusive distribution rights for the ZX81 in Japan. Mitsui was one of Japan's main importers of British goods, the range including Jaguar cars and Burberry raincoats. They planned to market the ZX81 by mail order at about £90 and

Sir Clive dons his running shorts

Nigel Searle in Boston

aimed at selling 20,000 computers during the first year; there were no competitors.

By the end of January 1982, 300,000 ZX81s had been sold worldwide. In the USA Sinclair was selling 15,000 personal computers a month by mail order; American Express was selling thousands to a potential ten million customers. Then Timex was granted a licence to market both current and future Sinclair personal computer products in the US from mid-1982. They paid Sinclair a five per cent royalty for sales and bought the right to use the Sinclair name in the US.

In Britain, Sinclair signed an agreement to sell the ZX81 through the branching-out stationers and booksellers WH Smith. Today, when so many national stores – Boots, Dixons, John Lewis, and the rest – have sections devoted to matters computery, it is hard to remember what a breakthrough it was to be able to buy the ZX81 in the High Street. Not that other makers were far behind; the numerous retail outlets were just one of the ways in which the home computer created jobs. By February 1982 production of ZX81s was running at about half a million machines a year and the company had a turnover of £30M compared to £4.65M in the year ended March 1981.

One of the interesting side-effects of the ZX80 and ZX81 was the number of cottage industries that sprang up because of them, producing software, peripherals and publications. A ZX80 Users' Club had been formed before the ZX81 was launched; *SYNC Magazine* appeared in January 1981 to cater for ZX81 users; *Learning Basic with your Sinclair ZX80* by Robin Norman, published by Newnes in early 1981, was one of the first books to develop Basic programming techniques on the home computer.

Hundreds of small operations started to sell programs, books, extra memory, printers, sound generators and add-on keyboards for use with the ZX81. In January 1982 one Mike Johnston organised a fair for companies selling products for the Sinclair computers. Nearly 10,000 people turned up at Central Hall, Westminster, which has a capacity for only a few hundred; the police had to be called to control the crowds; 70 exhibitors took huge sums of money.

Both the ZX80 and ZX81 had been produced as learning machines; for the person wanting to find out about computer programming. Once people knew what they were doing they wanted a more powerful machine, and at first they had to turn to manufacturers other than Sinclair Research to find them.

Sinclair's philosophy – at least in retrospect – was to prepare the world for universal computer ownership in easy stages. Over 50,000 ZX80s had been sold, and more than six times as many ZX81s. As the market matured, the engineers were working away at the ZX82 (codename) which was launched as the ZX Spectrum in April 1982. The hardware was designed by Richard Altwasser, who later formed his own company, Cantab, and fell by the wayside in an attempt to market a computer called the Jupiter Ace. The software was written by Steve Vickers on contract from Nine Tiles Ltd – the company which had originally provided Sinclair Basic.

Production of the Spectrum started at 20,000 a month and Sinclair expected to sell 300,000-400,000 during the first year. There were two versions: the 16K sold for £125 and the 48K for £175. For those who prefer-

The Timex plant in Dundee

red to work up in easy stages, an extra pack to increase the memory of the cheaper machine was available for £60.

In many ways the Spectrum was altogether a 'better' machine than either the ZX80 or ZX81, although some said its predecessor the ZX81 was superior when it came to finding out how computers actually work. Its chief advantages over the ZX81 were 'eight-colour graphics capability, sound generator, high-resolution graphics – smaller dots on the screen – and many other features, including

continued on page 90

SABOTEUR!

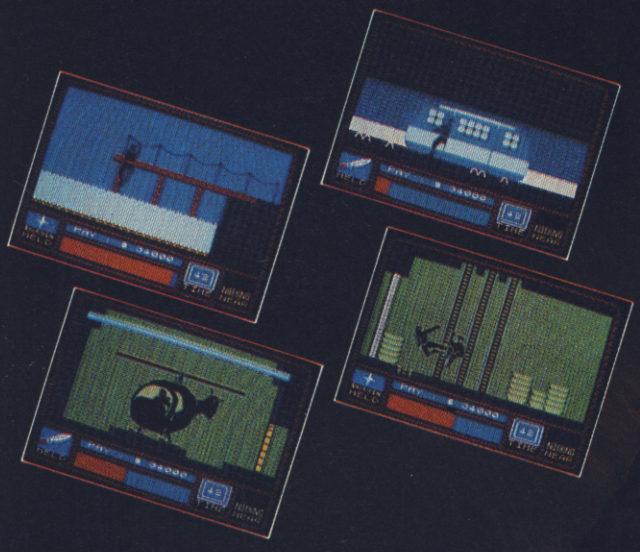

DURELL

software getting harder

SPECTRUM

&

AMSTRAD

R.R.P. £8.95

DURELL sales dept.,

Castle Lodge, Castle Green, Taunton TA1 4AB

continued from page 88

the facility to support separate data files.'

At last, Sinclair Research was notionally able to compete with the BBC Micro and other personal computers; the figures in the table published in the ZX Spectrum leaflet were impressive. The ZX81 had been competing against the Acorn Atom; it could never have stood up against the BBC model A, the current Acorn competitor when the Spectrum came out. The Spectrum had a more versatile Sinclair Basic than the previous two machines; an improved keyboard replaced the unpopular – though cheap – touch-sensitive keyboard; it was able to generate and display graphics using up to eight colours; and it could be linked to other Spectrums to create a communications network.

However when Jim Lennox reviewed the new machine for the late lamented *Technology Week*, he was not impressed by the keyboard – which had been made to simulate moving keys by fitting a one-piece moulded rubber pad over a ZX81-type membrane keyboard, and which had a most peculiar feel to it.

The Spectrum was the cheapest home computer to produce colour graphics but the reviewer complained of the lack of facilities and 'found that the borders tend to wriggle in an irritating way'. It also had a small built-in loudspeaker which generated bleeps 'acceptable for games, but not much more'. And that, to Sinclair's disappointment, was about all the Spectrum was generally used for. The

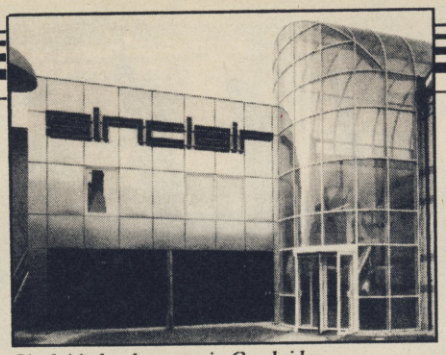

Sinclair's headquarters in Cambridge

tone of the review was set in the first paragraph:

> "After using it, however, I find Sinclair's claim that it is the most powerful computer under £500 unsustainable. Compared to more powerful machines, it is slow, its colour graphics are disappointing, its Basic limited and its keyboard confusing."

But never mind the reviewers; the Spectrum is without doubt the most commercially successful home computer ever. It was after the launch of the Spectrum that computer fever really took off; children were being introduced to computers at school and the very cheapness of the ZX80 and 81 meant that parents were prepared to buy them to give their children 'a good start in life'.

The place of the computer in the home was reinforced by the meagre provision in schools, where there was often only one machine between 30 pupils and thus insufficient opportunity for everyone to practise. What better solution than a computer at home?

But Sinclair observed another dimension: "The interesting thing is that as well as children being expert at programming, there is another expert group taking to it like ducks to water — retired people. The concept of it being peculiarly suitable to the young mind is perhaps wrong — it's the mind that's free of everyday burdens. The retired person with some time to spare can take to it wonderfully and it's giving a lot of people a new interest in life."

The first home computers had no software; to play a game on one you either had to make it up yourself or buy a magazine with a program in it — which was very good for the magazine industry — and type in the program before you could start to play. Now the Spectrum with its 48K memory was capable of playing very sophisticated games and there were companies starting up solely to produce them — often run by very young people who had learnt programming at school or from magazines.

In February 1983, WH Smith, who had been the Spectrum's biggest distributor, was joined by Boots, Currys, Greens — Debenham's in-store subsidiary — and John Menzies as Sinclair pioneered a change in the High Street. Many other stores such as John Lewis and the House of Fraser were supplied by Sinclair's UK distributor, Prism Micros. 200,000 Spectrums had now been sold by mail order, and by Easter 12-15,000 Spectrums were being sold per week in the UK. The Spectrum had also been launched in more than 30 countries worldwide.

You couldn't walk into WH Smith on a Saturday without being faced with shelves of software and mobiles and whizz-kids playing on the computers. What sort of computer you had became an important factor in playground status.

And where has it all led? Computer awareness has been generally raised; the dust has settled, much of it on the home computers, leaving a hard core of enthusiasts. The market is saturated; the craze is over. The computer is settling into a serious niche comparable with ham radio; the days of the CB computer are surely over.

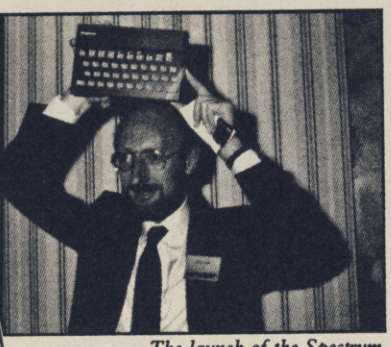

The launch of the Spectrum

Anger growing over delays in delivery

ANGER is growing among the many people still waiting for their Spectrums up to 10 weeks after placing their orders. Accusations have been made that the customer service department at Sinclair Research has been quoting 28 days' delivery for new orders, despite knowing they could not be met.

One person who contacted *Sinclair User* said that on the basis of the department's assurances he had ordered a Spectrum for his son's birthday. "He sold his ZX-81 expecting to have his Spectrum and then the order was returned when Sinclair said it could not meet the delivery date," he said.

Ronald Harris of Swansea said he had been waiting since the end of May. "I have the feeling I am just being strung along and that I haven't been told the truth. I wouldn't mind so much if I was told how long it would be but to keep telling me it will be another three weeks is not right.

"What annoys me is that it will be about three months from order when I get my Spectrum but the order forms still say to allow 28 days for delivery."

A spokesman for Sinclair Research said that the company regrets the delays, which were now about eight weeks for new orders. He added that the problems had been caused by the level of response, which is much higher than expected.

The launch of the Spectrum had been based on the experience of the ZX-81 but order levels had been even higher.

Based on the latest information, which is changing from day to day, it is estimated that delivery time should be down to 28 days by the end of September. In the meantime, the spokesman said that the company will be notifying people regularly of the position.

He added that if customers telephone the distribution depot quoting their order, they should be able to receive some idea of when the order would be despatched but it would not be possible to give an exact date.

THE 3D INTERSTELLAR ADVENTURE

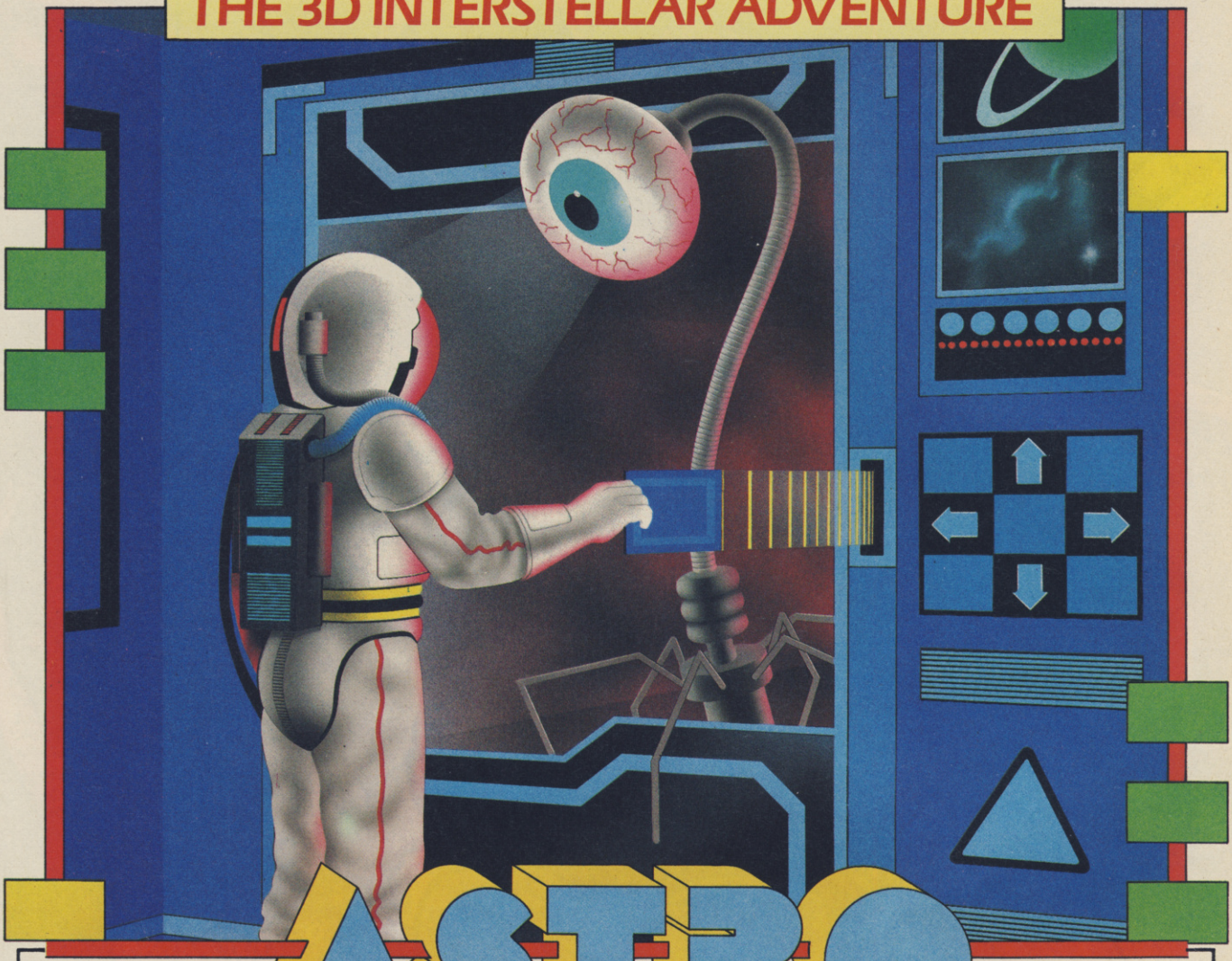

ASTRO Clone

Those devious Seiddabs are mustering for another attack!
Venture through a recently discovered series of stargates guarded by Seiddab fighters, and you'll find a system of named planetoids, each a part of the Seiddab war machine.
Your mission, in this totally original 3D adventure, is to explore these stargates and planetoids and rid them of the Seiddab menace, using an armada of fighters crewed by Astro Clones.
In addition, a series of garbled messages tells you that a deadly Graviton Bomb lies hidden amongst the planetoids.
Using all your skill and judgement, you must travel through the stargates to find its components and smash the master consul, closing the stargates forever. After a desperate journey through space, beam your clones down to cripple each planetoid by destroying its launch system.
However, each landing holds a new surprise!
Scattered around you must find everything from passcards to cryptic clues on a computer terminal to continue.
There are also aliens and robots who could help or hinder your plans. Furrimal for instance, is partial to chocolate, while another needs a battery to be of any use. . .The list is endless!
Your clone can pick up and store objects, turn and fire a laser– he can even throw objects across the room! Futuristic graphics plus unique sound through many different scenarios make this the ultimate space adventure movie.

For all 48K Spectrums £7.95

Heathrow ATC
Simulation
For all 48K Spectrums **£7.95**
Also available for the Amstrad CPC 464 **£7.95**

Southern Belle
Simulation
For all 48K Spectrums **£7.95**

GSH
World of Software Vision

HEWSON CONSULTANTS

56b Milton Trading Estate, Milton, Abingdon, Oxon, OX14 4RX.

For mail order send cheque/postal order made payable to Hewson Consultants. For credit card sales state your Access/ Barclaycard number and enclose a specimen signature. Don't forget to include your own name and address.

Avalon
Graphic Adventure Movie
For all 48K Spectrums **£7.95**

Dragontorc
Living Adventure Movie
For all 48K Spectrums **£7.95**
Also available for the Amstrad CPC 464 **£7.95**

As part of our continuing development of innovative software we are always happy to evaluate software sent to us with a view to publication.

ZX SPECTRUM £7·95

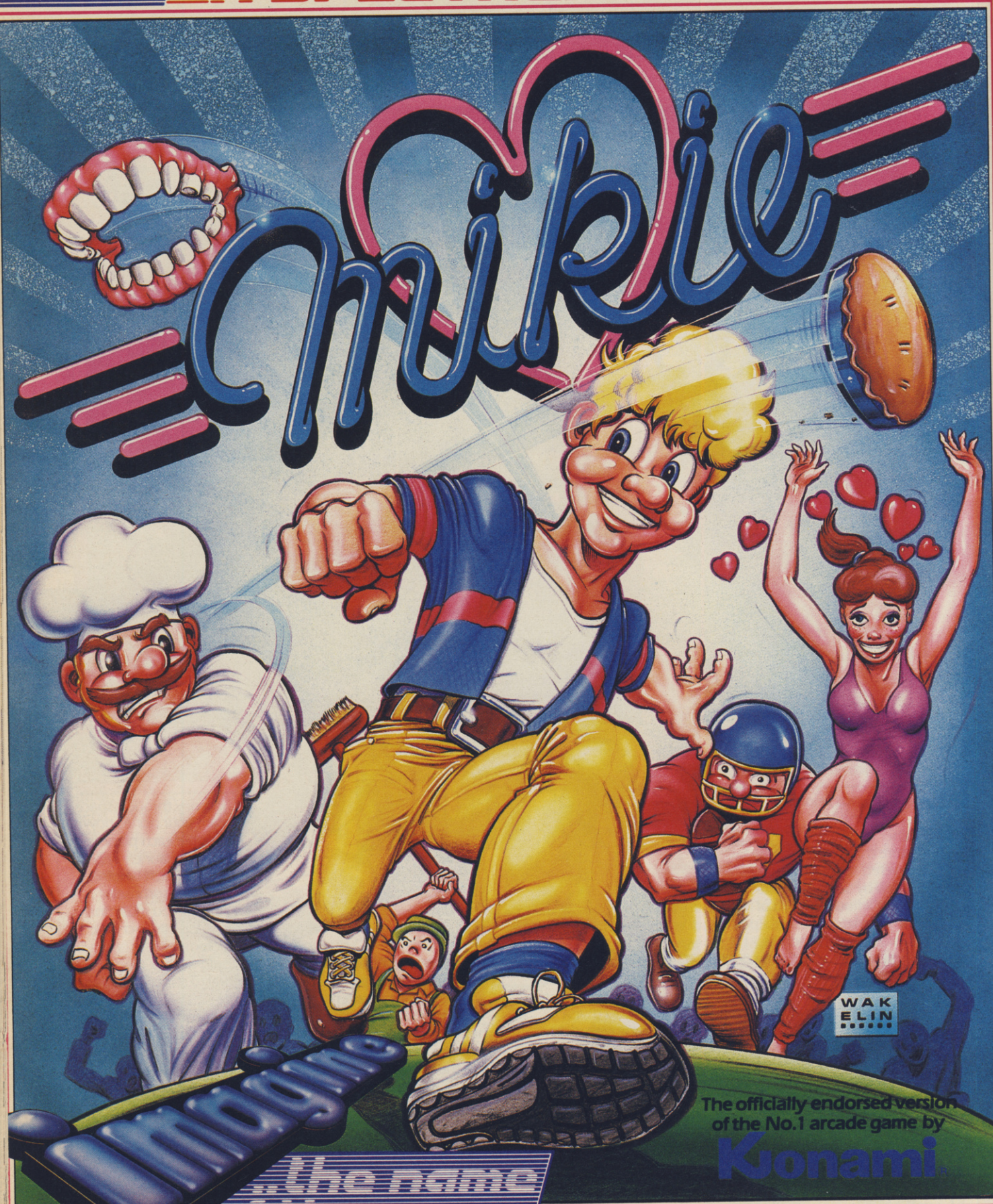

The officially endorsed version of the No.1 arcade game by Konami.

imagine
the name of the game

Imagine Software (1984), 6 Central Street
Manchester M2 5NS. Tel: 061-834 3939. Telex: 669977

SPECTRUM 48K
7·95
SPECTRUM 48K

Mikie plays a knockout frantic farce in the classroom, locker room and the high school cafeteria. Hip-zap, door attack, throw balls and pies...but can you make him hand his love letter to his girl-friend?

MIKIE — He's the hottest cookie in school!

SPECTRUM 48K
7·95
SPECTRUM 48K

Imagine Software is available from selected branches of: Boots, WHSMITH, John Menzies, WOOLWORTH, LASKYS, Rumbelows, Greens, Spectrum Shops and all good dealers

TRANSFORM LTD. Business Software

THE PROFESSIONAL TOUCH

£79.95p
INCLUSIVE

The NEW Transform Keyboard transforms your Spectrum into a fully operational professional machine.

- Will incorporate both microdrive and power supply.
- 65 keys including fullsize space bar.
- Large ENTER key.
- Full stop, comma, semicolon, colon, single delete, edit and cursor keys.
- ON/OFF switch with LED.
- Easy installation — no soldering.
- Black metal case.
- EMODE key.

"Its price reflects the kind of use to which it will be put, but it's certainly the top keyboard at the moment."
SINCLAIR USER, JUNE 1984

SPECTRUM 48K BUSINESS SOFTWARE

BUSINESS PACK. £14.95p
This suite of programs includes Sales Day Book, Purchase Day Book and Business Bank Account. These programs are being used by over 1000 companies to produce VAT and annual accounts; the Purchase and Bank Account programs allow for analyses under 17 subheadings. The Sales programs produce statements of outstanding invoices. Both Sales and Purchase programs calculate VAT.

INVOICING. £15.00p
This program will print out invoices, calculates discounts and VAT. The program will calculate totals from unit prices. Up to 50 accounts with 250 outstanding invoices.

SALES/PURCHASE LEDGER INVOICING £25.00p
This program is for use on microdrive or Opus Disc only. The program will print an invoice using a built-in price list and post the invoice to your customer's account. Will also print price list, statements, labels, etc.

WORDPROCESSING

TASWORD TWO by Tasman £13.90
Tasword Two is a powerful word processing program that will perform all the functions available on large processors. The program will give you 64 characters per line on screen.

TASPRINT by Tasman Software £9.90p
Use this program with Tasword Two to produce 5 different fonts on a dot matrix printer.

PAYROLL

PAYROLL by Byte One £19.95p
This payroll program will handle up to 40 employees and will calculate NIC, PAYE, superannuation and many other deductions. This is a very user friendly program and extremely good value.

STOCK CONTROL

STOCK CONTROL. £10.95p
Handles 900 lines, including details of supplier. Program has full search facilities enabling you to search and update all lines from one supplier.

DATABASES

MASTERFILE by Campbell Systems £14.95p
This is one of the best database programs available for the ZX Spectrum. This program has many uses in a small business.

SUPERFILE. £14.95p
This is a new database program that stores pages of text 64 columns x 22 rows. The program includes word processing and full search facilities.

V-NOTCH. £12.95p
Index and Catalogue System, for collections of photographs, recipes, books, knitting patterns, stamps, etc. Up to 3500 items per file full search facilities.

SPREAD SHEET

OMNICALC by Microsphere £14.95p
This is the long-awaited micro-drive version of omnicalc complete with histograms and many other features.

BUSINESS GRAPHICS

HISTO-GRAPH. £10.95p
This program will enable you to present figures in histograms or pie charts. Displays 3 years as a direct comparison or 5 years to show a trend. A unique feature of this program is that all the figures can be printed with the histogram.

UTILITIES

DLAN by Campbell Systems £7.95p
Use your Spectrum to sell your products. Dlan will display messages in up to 11 different typefaces. Will scroll text in any direction.

TASWIDE by Tasman Software £5.50p
You can use this program within your other programs to display 64 columns on screen.

MF-PRINT by Campbell Systems £6.95p
Enables you to set a print format for your full-size printer within masterfile. Supplied complete with masterfile for **£19.95**.

TASMERGE by Tasman Software £10.95p
Allows you to transfer data from Masterfile into Tasword enabling you to use Tasword for mail merge. The program allows you to specify line and column of each field. For use on micro-drive only.

TRANSEXPRESS by Romantic Robot £9.95p
Micro-drive utility program which will enable you to back-up all your micro-drive cartridges.

TASCOPY by Tasman Software £9.90p
This program allows you to produce 3 sizes of screen copy using Interface 1.

All software is supplied on cassette; if you require any of the business pack or invoicing programs supplied on disc please add £4.00p to the above price.

ACCESSORIES

Blank microdrive cartridges	£1.99p
Microdrive storage boxes	£5.95p
RS 232 lead	£11.50p
Monichrome monitor connector	£11.50p
RGB monitor connector	£45.00p
Centronics interface	£44.90p
3½" floppy discs	£4.81p
Continuous Paper 2000 sheets	£12.98p
Continuous labels 1000	£6.65p

MONITORS

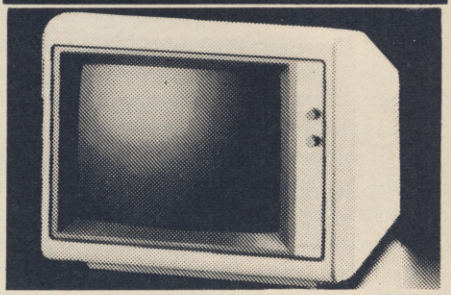

Phillips Black and Green	£75.00p
Kaga/Taxan Black and Green	£99.95p
Sinclair QL Vision	£299.00p

PRINTERS

Centronics/RS 232 interface	£44.90p

DOT MATRIX PRINTERS.

Brother M1009	£163.00p
Epson LX80	£199.00p
Epson FX80	£324.00p
Taxan Kaga KP810	£280.00p

DAISYWHEEL PRINTERS.

Smith Corona TP1	£189.00p
Brother HR15	£349.00p

Telephone for prices on other printers. Please add **£5.00** delivery and VAT to both printers and monitors.

DISC-DRIVES

Discovery 1 by Opus 178k	£199.95p
Discovery 2 by Opus 360k	£329.95p

QL

MAILING LIST. £14.95p
This program will allow you to quickly store and retrieve names and addresses from within ARCHIVE. Features include single key functions, prints address labels, exports files to Quill for mailing list; also compatible with our stockcontrol file.

STOCK CONTROL. £14.95p
Keeps a complete record of all your stock items including retail price, trade price, minimum order level, items on order and many other features.

INTEGRATED ACCOUNTS. £89.95p
This new program from Sinclair will allow you to produce full profit and loss account.

PAYROLL. £63.25p
Calculates weekly, monthly or 4 weekly payroll full tax calculations, coin analysis and payment rounding.

CENTRONICS INTERFACE	£29.95p
RS 232 LEAD	£10.00p
MONICHROME MONITOR LEAD	£5.00p

Access

TRANSFORM LTD (Dept. SU) 01-658 6350
24, West Oak, Beckenham, Kent BR3 2EZ

VISA

QL Payroll

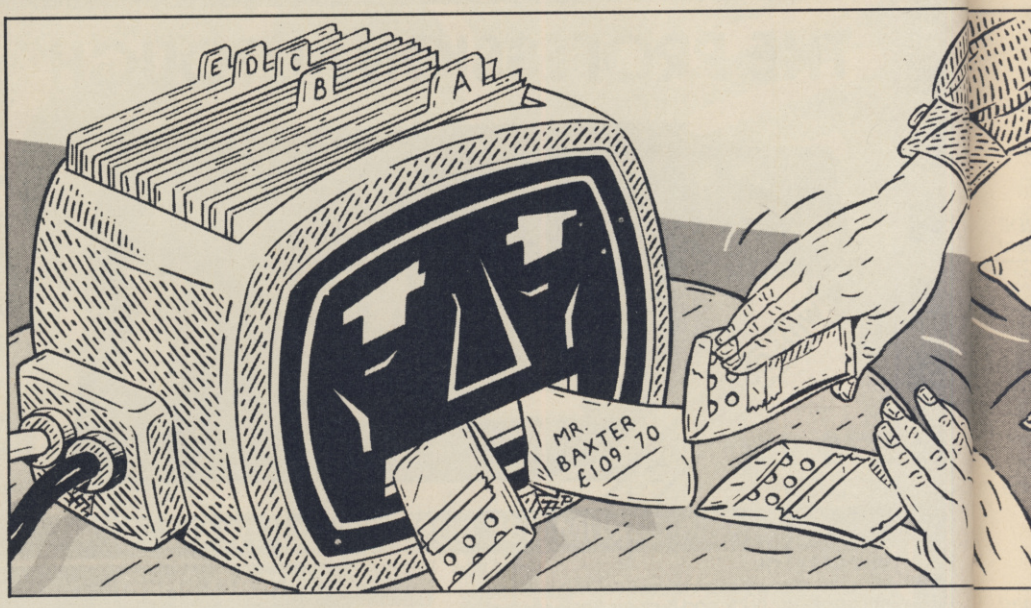

ONE OF THE most time consuming tasks in any business is the payment of employees. **QL Payroll** from TR Computer Systems is a complete package that will prepare your payroll, produce payslips, management reports and even print the cheques.

For £63.25 you get two microdrive cartridges — one for the system and one for the data, an extensive manual and a system that will handle up to 75 employees, with weekly and monthly paid employees being processed at the same time.

For a further £40.25 per year, an optional maintenance contract is available. In addition to a problem solving service you get free updates and are kept informed of changes to tax and National Insurance regulations.

The system allows employees to be paid in a variety of ways to cover almost any situation. Apart from basic pay, salary or hourly rate, up to three overtime rates, bonus payments, SSP and SSP reclaimed, pre-tax adjustments and miscellaneous payments can be paid. Although SSP is included, only the entry of the actual amounts paid or reclaimed is catered for.

On the deductions side, apart from tax, National Insurance and company pension plan, up to six other types of deductions can be made. Two of those have special uses — one is for the repayment of an interest free loan, the other is used for a variable deduction per pay period. The names are user-definable.

Other features of the system allow employees to be paid by cheque or by cash. For those paid in cash, a coin analysis of the total payroll is available. A minimum number of one pound coins per pay packet can be specified, while to cut down further on the weight of cash collected from the bank, payments can be rounded to the nearest 5p, 10p, 20p, 50p or £1. Before payslips or cheques are printed a range of clock numbers must be given, although the system will work out and print only those that are ready to be printed.

The wide range of management reports includes a net payroll analysis, employee records — showing payments per period and in the year to date, lists of deductions, cheques, SSP payments, National Insurance and company pension payments. Together with an end of tax year report they provide a comprehensive audit trail. P60s and P35s can be printed although there is no facility for printing P45s.

As with any system, the worst part is always setting up the initial data. Once that is done only the variable items need be entered again. To enter data an on-screen number against the item must be entered first. While data entry is slower than many systems, this method allows a great deal of flexibility in the order items are entered and also provides time to correct entries as they go in.

QL Entrepreneur

STARTING a new company is risky and every little bit of help given is doubly welcome.

QL Entrepreneur, written by Triptych Publishing and published by Sinclair Research, is designed as a complete package to help the budding businessman start his new venture on a sound financial footing.

It consists of a teaching program, two applications programs — one for a single product company, the other for a multi-product company — and a manual. A spare data cartridge is also included.

The program is a conversion from an earlier Spectrum version, published by Collins Soft and reviewed in the September issue.

The teaching program is an extension of the manual and is used for displaying the results of the worked examples and the limited self test on a balance sheet.

Options, corresponding to chapters in the manual, are selected by pressing two keys. Once an option is selected further progress is made by responding to the prompts in the manual, usually by pressing successive numbers.

Seeing individual transactions shown against a balance sheet, and the effect on the balance sheet is effective, but by having to switch back and forth from the manual much of it is lost. As a text book, the manual is no more than adequate although the chapter entitled Planning a Business is excellent and well worth reading.

Before using either of the applications programs a lot of research and preparation is needed.

Both programs work on the basis of entering all the costs of the business, as fixed assets, expenses, employees, and as direct costs with details of when the payments are to be made. Projected sales volumes month by month and the selling price are also added. Details of any proposed initial funding are entered later.

The display is divided into three windows, the top two are used as display screens. As one screen is filled you are given the opportunity to use the other for the next stage. That allows important details to be kept on the screen and effectively allows twice as much information to be displayed.

For the multi-product program, direct costs are entered as a percentage

Illustration: Stephen Wright

Selecting options from the menu is done in the same way. With 21 options the menu is spread across two screens. I found switching between the two screens awkward and would have preferred the use of subsidiary menus or a redesigned single screen menu.

Bearing in mind that in many businesses the people using this package are unlikely to be computer literate, I would prefer to see a few more prompts shown on the screen. However, with the excellent detail in the manual it should cause few problems when in use. *Mike Wright*

Publisher TR Computer Systems, Hine Heath, Stanton, Nr Shrewsbury
Price £63.25
★★★★

V-notch

WHETHER IT IS pictures, coins or stamps, collecting is, perhaps, today's most popular hobby. As a collection grows it becomes more difficult to find any given item and an index of some sort is often needed.

V-notch from Transform is designed to simulate a card index where the cards contain holes that relate to different characteristics. Those holes can be cut out — notched — if a characteristic is not applicable. To find the cards with a given characteristic, a needle is inserted in the appropriate hole and lifted. The required cards are lifted out while the others remain in their place. Instructions for converting **V-notch** to microdrive are contained in the manual.

The program is easy to use and is run from a main menu, attractively designed as a set of six index cards. New file indexes can be created, the cards or the index headings edited, and an index searched.

Each card is given a unique identifier between three and nine characters long. The length is determined when a new file is created and cannot be changed. The maximum number of cards varies from about 1900 with a nine character identifier to over 3500 if only three characters are used.

Having created the file index, the index headings need to be added via the edit index headings option. You will need to spend some time beforehand deciding what to use as headings. Although, with a possibility of 32 different ones there is plenty of scope for adding extra categories later.

In creating the headings you will also need to remember that each heading can only register as true or false. That makes this method of indexing unsuitable where more than one possibility exists, for instance, recording a stamp collection by country.

Up to 11 characters can be used for the headings which are easily set-up or changed. Adding, deleting or editing cards is just as easy, although a card must first be found by entering its identifier when editing or deleting.

A search of the index can be done in several ways. A card can be displayed by searching for its identifier; a list of cards with one or more characteristics can be found and displayed. That is the most important feature of the program and the speed with which a search is completed is very impressive.

This is a quick to learn, easy to use program with a fast search routine. Whenever I have used this type of index in the past, I have always found the space at the bottom of the card most useful for additional notes. Unfortunately, no provision has been made for this, possibly because it would drastically reduce the number cards that could be used. *Mike Wright*

Publisher Transform
Price £12.95
Memory 48K
★★★

of the selling price, compared to the unit cost per component used in the single product program.

Up to ten products can be included in the multi-product program, although greater numbers can be handled by grouping products in some way.

Both programs automatically produce a monthly cash flow analysis, showing monies spent and received, and the balance. The amounts are calculated on the basis that credit payments are made on time at the end of the credit period.

That analysis is produced automatically, and only if the company is in debt are details of the initial funding requested. The profit and loss account and the balance sheet for any specific period can also be produced.

Perhaps the most important aspect is the sensitivity-ratio analysis feature. The ratio analysis is the average amount of time that credit is given and received, and the sensitivity analysis shows the effect of ten percent increases and decreases in income and costs.

The program now comes into its own by allowing details to be changed easily, and the results recalculated until the right mix to produce a profitable company is found.

Unfortunately, the business is unlikely to go exactly to plan and a weather eye will need to be kept on its development, and details altered accordingly to forecast future performance. A save/load option allows all that to be done easily.

QL Entrepreneur is one of those packages I find irritating, the applications programs are well thought out and presented and cover an area often missed by new businessmen. The teaching program, however, is very disappointing and is probably the most wasteful use the QL has been put to. Other than the recently-released arcade oldie, **QL Meteor Storm**, of course.

Compared to the Spectrum version, the only major differences seem to lie in the displays for the applications program, while the teaching program is virtually identical.

That makes the price of the QL version, at £34.95, compared to the Spectrum version at £14.95 seem very poor value for money.

Mike Wright

Publisher Sinclair Research
Price £34.95
★★

ZX SPECTRUM

TASWORD TWO
THE WORD PROCESSOR

TASWORD TWO for the ZX 48K Spectrum cassette £13.90 microdrive cartridge £15.40

"Without doubt the best utility I have reviewed for the Spectrum"
HOME COMPUTING WEEKLY APRIL 1984
"If you have been looking for a word processor, then look no further" CRASH JUNE 1984
With 64 characters per line on the screen and a host of useful features TASWORD TWO is the ideal word processing package for the Spectrum owner.

TASPRINT
THE STYLE WRITER

TASPRINT for the ZX 48K Spectrum cassette £9.90 microdrive cartridge £11.40

A must for dot matrix printer owners! Print your program output and listings in a choice of five impressive print styles. TASPRINT utilises the graphics capabilities of dot matrix printers to form, with a double pass of the printhead, output in a range of five fonts varying from the futuristic Data-Run to the hand writing simulation of Palace Script. A TASPRINT gives your output originality and style! The TASPRINT fonts are shown below together with a list of compatible printers.

TASMAN PRINTER
INTERFACE

TASPRINT PRINTER INTERFACE for the ZX Spectrum £39.90
RS232 Cable for ZX Interface 1 £14.50

Plug into your Spectrum and drive any printer fitted with the Centronics standard parallel interface. Supplied complete with ribbon cable and driving software. The user changeable interface software makes it easy to send control codes to your printer using the method so successfully pioneered with TASWORD TWO. The cassette contains fast machine code high resolution full width SCREEN COPY SOFTWARE for Epson, Mannesmann Tally, Shinwa, Star, Tandy Colour Graphic (in colour!) printers. TASCOPY shaded screen copy software for this interface (value £9.90) is INCLUDED in this package.

The TASCOPIES and TASPRINTS drive all Epson compatible eight pin dot-matrix printers e.g.

AMSTRAD DMP 2000	NEC PC-8023B-N	BROTHER M1009
EPSON FX-80	MANNESMANN TALLY MT-80	BROTHER HR5
EPSON RX-80	STAR DMP501/515/5610	SHINWA CP-80
EPSON MX-80 TYPE III	COSMOS-80	DATAC PANTHER
		DATAC PANTHER II

COMPACTA - bold and heavy, good for emphasis
DATA-RUN - A FUTURISTIC SCRIPT
LECTURA LIGHT - clean and pleasing to read
MEDIAN - a serious business-like script
PALACE SCRIPT - a distinctive flowing font

TASPRINT output shown at less than half size

TASMERGE
THE MAIL MERGER

TASMERGE for the ZX 48K Spectrum cassette £10.90

Transfer data from MASTERFILE to TASWORD TWO! Letters and forms typed on TASWORD TWO can be printed with addresses and data taken from MASTERFILE. The mail merge facility allows, for example, multiple copies of a letter to be printed, each containing a different name and address taken from your MASTERFILE data. To use TASMERGE you must have one or more microdrives as well as TASWORD TWO and MASTERFILE by Campbell Systems (version 9 or later).

TASWIDE
THE SCREEN STRETCHER

TASWIDE for the ZX 48K Spectrum cassette £5.50

With this machine code utility you can write your own Basic programs that will, with normal PRINT statements, print onto the screen in the compact lettering used by TASWORD TWO. With TASWIDE you can double the information shown on the screen

AMSTRAD CPC 464–664–6128

With the exception of TASWORD 6128 all the programs described below run on all of the 464, the 664, and the 6128.

TASWORD 464
THE WORD PROCESSOR

TASWORD 464 for the Amstrad CPC 464, 664, and 6128 cassette £19.95

"There is no better justification for buying a 464 than this program"
POPULAR COMPUTING WEEKLY NOVEMBER 198

ZX SPECTRUM /
MSX·EINSTEIN·

TASCOPY
THE SCREEN COPIER

TASCOPY for the ZX Spectrum with Interface 1 cassette £9.90 microdrive cartridge £11.40

The Spectrum TASCOPY is for use with the RS232 output on ZX Interface 1. It produces both monochrome (in a choice of two sizes) and large copies in which the different screen colours are printed as different shades. With TASCOPY you can keep a permanent and impressive record of your screen pictures and diagrams. A list of printers supported by TASCOPY is given to the left.

TAS-DIARY
THE ELECTRONIC DIARY

TAS-DIARY for the ZX 48K Spectrum and microdrives. Cassette £9.90

Keep an electronic day-to-day diary on microdrive! TAS-DIARY includes a clock, calender, and a separate screen display for every day of the year. Invaluable for reminders, appointments, and for keeping a record of your day. The data for each month is stored as a separate mirodrive file so that your data for a year is only constrained by the microdrive capacity. TAS-DIARY will work for this year, next year, and every year up to 2100! Supplied on cassette for automatic transfer to microdrive.

TAS-SPELL
THE SPELLING CHECKER

TAS-SPELL for the Amstrad CPC 464 and 664 running TASWORD 464-D and for the CPC 6128 running TASWORD 6128 disc £16.50

TAS-SPELL checks the spelling of TASWORD 464-D and TASWORD 6128 text files. TAS-SPELL has a dictionary of well over twenty thousand words which are compared with the words in your text file. You can add your own specialised words to the TAS-SPELL dictionary. Please note that TAS-SPELL will only work with TASWORD 464-D and TASWORD 6128.

Available from good sto

Tas
SOF
Springfield House, Hyde Terrac Le

TASWORD 464-D
THE WORD PROCESSOR

TASWORD 464-D for the Amstrad CPC 464, 664, and 6128
disc £24.95

This is the new TASWORD especially developed to utilise the capabilities of the Amstrad disc drives. A major new feature is a powerful mail merge facility. TASWORD 464-D will only run on, and is only supplied on, disc.

TASWORD 6128
THE WORD PROCESSOR

TASWORD 6128 for the Amstrad CPC 6128
disc £24.95

TASWORD 6128 utilises the additional 64K of memory in the CPC 6128. This gives text files that are over 60K long. TASWORD 6128 includes mail merge and all the other features of TASWORD 464-D. With a new notepad mode and other additional capabilities TASWORD 6128 is the most powerful of the TASWORDS.

TASPRINT 464
THE STYLE WRITER

TASPRINT 464 for the Amstrad CPC 464, 664, & 6128
cassette £9.90 disc £12.90

Can be used to print AMSWORD and TASWORD text files in addition to output from your own Basic programs. Drives the Amstrad DMP-1 in addition to the printers listed on the opposite page.

PRINTER CABLE FOR AMSTRAD CPC 464, 664, and 6128 £9.90

COMMODORE 64

TASWORD 64
THE WORD PROCESSOR

TASWORD 64 for the Commodore 64
cassette £17.95 disc £19.95

Many Commodore 64 owners have asked for this product which is now available. All the well known TASWORD features plus eighty characters per line on the screen! This is the only word processor for the Commodore 64 giving eighty characters per line on the screen – so that "what you see is what you get" on eighty column printers.

TASPRINT EINSTEIN
THE STYLE WRITER

TASPRINT EINSTEIN for the Tatung Einstein
disc £14.95

Print TASWORD EINSTEIN text files in one or more of the TASPRINT fonts.

SINCLAIR QL
QL is a trademark of Sinclair Research Ltd

TASCOPY QL
THE SCREEN COPIER

TASCOPY QL for the Sinclair QL
microdrive cartridge £12.90

TASCOPY QL adds new commands to QL Superbasic. Execute these commands to print a shaded copy of the screen. Print the entire screen or just a specified window. TASCOPY QL also produces large "poster size" screen copies on more than one sheet of paper which can be cut and joined to make the poster.

TASPRINT QL
THE STYLE WRITER

TASPRINT QL for the Sinclair QL
microdrive cartridge £19.95

TASPRINT QL includes a screen editor used to modify files created by other programs, such as QUILL, or by the user from Basic. These modified files include TASPRINT control characters and may be printed, using TASPRINT, in one or more of the unique TASPRINT fonts.

AMSTRAD · QL
· COMMODORE

TASCOPY 464
THE SCREEN COPIER

TASCOPY 464 for the Amstrad CPC 464, 664, and 6128
cassette £9.90 disc £12.90

Adds two new Basic commands to give both a standard shaded screen copy as well as a "poster size" copy which is printed onto two or four sheets which can be cut and joined to make the poster. Drives the Amstrad DMP-1 in addition to the printers listed on the opposite page.

TATUNG EINSTEIN

TASWORD EINSTEIN
THE WORD PROCESSOR

TASWORD EINSTEIN for the Tatung Einstein
disc £19.95

A sixty four character line display and the ability to hold over five hundred lines of text at any time are just some of the features of this TASWORD for the Tatung Einstein. Full interaction with the disc system – e.g. TASWORD detects the presence of added drives and allows their use.

MSX 64K COMPUTERS

TASWORD MSX
THE WORD PROCESSOR

TASWORD MSX for 64K MSX computers
cassette £13.90
MSX PRINTER CABLE £8.00

With all the features of the Spectrum TASWORD TWO including the amazing sixty four character per line display. The TASWORD MSX machine code program utilises the 32K of memory not normally available to Basic allowing over five hundred lines of text to be held in memory. The cassette includes a version of the program that can be transferred to disc.

stockists and direct from:

TASMAN SOFTWARE
Leeds LS2 9LN. Tel: (0532) 438301

If you do not want to cut this magazine simply write out your order and post to:
TASMAN SOFTWARE, DEPT SU, SPRINGFIELD HOUSE, HYDE TERRACE, LEEDS LS2 9LN

I enclose a cheque/PO made payable to TASMAN SOFTWARE Ltd OR charge my ACCESS/VISA number: .....

NAME	ITEM	PRICE
ADDRESS		£
		£
		£
		£
	Outside Europe add £1.50 airmail per item	£
Telephone Access/Visa orders: Leeds (0532) 438301		TOTAL £

Please send me free TASMAN brochure describing your products: ☐ Tick Here. I would like to know more about your programs for QL ☐ Tatung Einstein ☐ ZX Spectrum ☐ MSX ☐ Amstrad ☐ Commodore 64 ☐ All prices include VAT, postage and packaging SU

MASTERFILE

COMPATIBLE WITH sinclair ZX Microdrives

HOME & BUSINESS FILING SYSTEM

The most versatile database for the 48K Spectrum.

- Up to 36 User-Defined screen/print formats per file, and each can display different selection of fields, in different sequence.
- High efficiency data packing, no wasted filespace.
- Super fast, multi-level file search, record selection capability.
- Up to 51 columns, and 22 lines per record can be displayed.
- From 1 to 22 records at a time can be shown on screen.
- Up to 128 characters per field, 36 fields per record.
- Compatible with Tasman, Euroelectronics and Kempston printer interfaces, and adaptable for most disc systems.

"... the best database for the spectrum is now even better." Sinclair User, Jan '85.

Design your own print layout with MF-PRINT.

For Masterfile version 09; increases the number of columns to 136+, and has numeric editing and column totals. Almost no reduction in space available for data!

- **Masterfile version 09** **£14.95**
- **MF-Print** **£6.95**
- **Masterfile with MF-Print** **£19.95**

All available for the 48k spectrum (+) Also available from leading computer stores.

The programs are sent on cassette by return post, 1st class, with detailed manual. Prices include VAT and P&P anywhere within Europe.

- **Enhanced version available for Amstrad at £24.95**

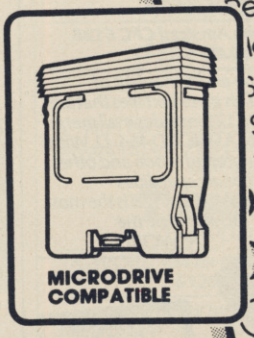

MICRODRIVE COMPATIBLE

Data. Addr
Customers.
Inventions.
Collectior
Records.
Hobbies
Sales. H
Stamps
Wine L
Catal
Telep
Lists.
Gar

Campbell Systems

Access VISA

Campbell Systems (Dept. SU)
57 Trap's Hill, Loughton, Essex
IG10 1TD, England. Tel: 01 508 5058

CS

SCORE WITH FOOTBALL QUICK QUIZ

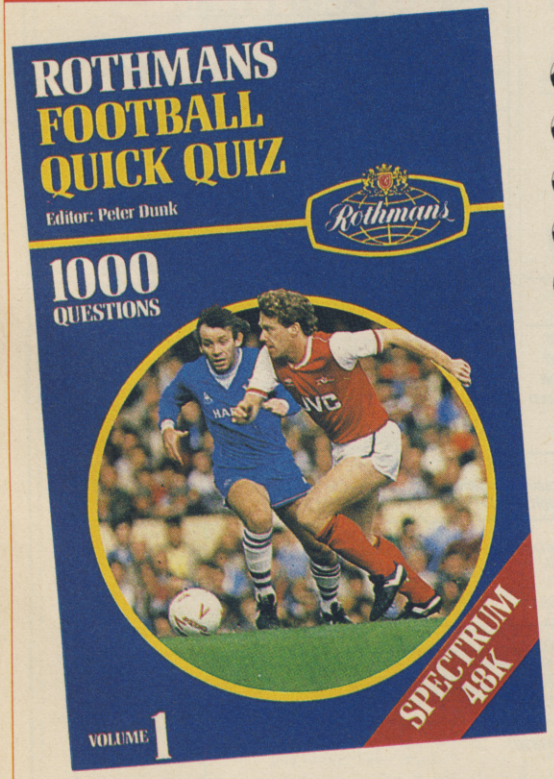

SOFTWARE FOR THE SPECTRUM 48K

- **The mind-bending, memory-testing quiz game for 1 to 4 players or teams.**
- **1000 challenging questions on British, European and International football – everything from historic goals to trivia!**
- **3 fast-moving quizzes in one – "Assigned", "3-in-a-Row" and "The Race".**
- **Featuring full colour graphics · sound · continuous score display.**
- **Created by Peter Dunk – football journalist and Editor of *Rothmans Football Yearbook*.**

QUICK QUIZ contains 1000 questions on the following subjects:
General Questions · FA Cup · League Cup · English League Football · FIFA World Cup · Football Trivia · European Championship · Managers · Famous Goals and Goalscorers · European Cup · Cup Winners Cup and UEFA Cup · British International Football · Scottish League Football · Scottish Cup · Scottish League Non-League Football.

QUICK QUIZ cassette for Spectrum 48K – price £8.95. Available from all good Computer Games Shops or direct from Holt-Saunders Ltd (Accounts Dept.), 1 St Anne's Road, Eastbourne BN21 3UN. (Please make cheques payable to Holt-Saunders Ltd and allow up to 28 days for delivery.)

Cassell Software *from* **HOLT SAUNDERS**

ORDER FORM

Send me ☐ copy(ies) of Rothmans Football Quick Quiz 1 at £8.95 (inc. VAT, + free p & p in UK).

I enclose payment of £ ..... by cheque/postal order or debit my Access/ Barclaycard/Amex/Diners card number

☐☐☐☐☐☐☐☐☐☐☐☐☐☐☐☐

Name & Address (PLEASE PRINT)

Date

Signed SU11/85

(ISBN 0 304 31269 X)

☎ **24 HOUR CREDIT CARD ORDERING ON FREEPHONE 2568.** All other enquiries, tel: 0323 638221.

COSMIC
WARTOAD
SPECTRUM 48k
7·95
Free our heroine from certain death..beat the clock on the GALACTIC GUILLOTINE!
On-Screen Combat Windows speed you through the UNIVERSAL TIME-GRID.
Battle against the RYGELLIAN SLIME-BEASTS at the edge of time!
Designed by DENTON...
for Extra-Terrestrial Entertainment!
ocean
Ocean House · 6 Central Street · Manchester · M2 5NS
Telephone 061 832 6633 · Telex 669977
Ocean Software is available from selected branches of:
WHSMITH, John Menzies, WOOLWORTH, LASKYS, Rumbelows, Greens, Boots, Spectrum Shops and all good software dealers.

FREE GAMES!

For:-

- ★ **Spectrum**
- ★ **Amstrad**
- ★ **Commodore 64/128**

Computer Owners

YES....place an order for our magazine and we'll send you one of the above games absolutely free. We will also enrol you in our Discount Software Club enabling you to purchase software & utilities at huge savings over shop prices. We offer all the latest titles at up to £4 off shop prices (see panel for details) plus many older products at pocket money prices. In all we carry over 300 titles each for the Spectrum, Commodore 64 and Amstrad.

SEE HOW YOU SAVE WITH MR.SOFTWARE "BONUS" PRICES

	Title	Shop Price	Bonus Price	You SAVE
SPECTRUM	Shadow of the Unicorn	14.95	11.45	£3.50
	Elite	14.95	10.95	£4.00
	Fighting Warrior	7.95	5.95	£2.00
	Spy v Spy	9.95	6.95	£3.00
	Tau Ceti	9.95	6.95	£3.00
	Frank Bruno's Boxing	6.95	3.95	£3.00
	Monty on the Run	7.95	5.95	£2.00
	Way of the Exploding Fist	9.95	6.95	£3.00
	Critical Mass	8.95	5.95	£3.00
	Starquake	7.95	5.95	£2.00
	International Karate	6.50	4.50	£2.00
C-64	Who Dares Wins II	7.95	5.45	£2.50
	Monty on the Run	9.95	6.95	£3.00
	Winter Games	9.95	7.95	£2.00
	Way of the Exploding Fist	9.95	6.95	£3.00
	Spy V Spy II	9.95	5.95	£4.00
	Elite	14.95	11.45	£3.00
	ACE	10.95	7.95	£3.00
AMSTRAD	Lords of Midnight	9.95	6.95	£3.00
	3D Grand Prix	8.95	6.95	£2.00
	Battle of Britain	9.95	7.95	£2.00
	Marsport	9.95	6.95	£3.00
	Match Day	8.95	6.45	£2.50
	Souls of Dakron	9.95	6.95	£3.00

SIX MAGAZINES A YEAR

A subscription of just £5.00 will bring you six magazines a year through the post. Each magazine is packed with reviews of all the latest software, reader's game playing tips, competitions to enter, our reviewer's personal choices and a summary of how the other magazines rate the new releases.

HARDWARE AND UTILITIES SUPPLEMENT

Every new subscriber to the magazine gets a 24-page review of some of the more popular utilities — such as word processing software — and hardware including joysticks and Spectrum interfaces.

HOTLINE KEEPS YOU UP TO DATE

Subscribers to the magazine can 'phone our 24 hour Hotline for up to the minute news of the latest releases. A three minute recording, updated weekly, details the new titles and their prices. Credit card holders may order by phone too!

EASY ORDERING — FAST SERVICE

You can order from our substantial range as and when you like. There are no minimum order requirements — you don't *have* to buy anything at all. When you do order we do our best to despatch your goods within a week — often quicker.

MR.SOFTWARE LIMITED
KELVIN HOUSE, TOTTERIDGE AVENUE, HIGH WYCOMBE, BUCKS HP13 6XG
(0494) 450751

SUBSCRIPTION FORM **CODE: 345**

My computer is a: ☐Spectrum ☐Spectrum + ☐Amstrad ☐ Commodore 64/128

I wish to subscribe to your magazine for the next 12 months and take advantage of the "Free Game" offer, for which I enclose £5 plus 75p post & packing for the free game. The game I would like is:-

☐Finders Keepers **(All machines)** ☐Spellbound (Spectrum only) ☐The Last V8 (C-64 only) ☐Chiller (Amstrad only) ☐ Chequered Flag (Spectrum Only)

Note: If you would like to order some of the games shown in the panel above, list them on a separate piece of paper and add the total cost to your payment.

I enclose a cheque/postal order no _____ value £_____
or
please charge my Access/Visa Card No

☐☐☐☐☐☐☐☐☐☐☐☐☐☐☐☐

I understand that if I am not fully satisfied with the goods, I may return them within fourteen days for a full refund of the cost of the games and the Magazine subscription.

Name (BLOCK CAPS) _____

Address _____

_____

*** Export Customers:** We welcome orders from all parts of the world, please note the following subscription and postage rates outside UK:- Europe — Subscription £7.00. Post £2; U.S.A. and Middle East — Subscription £9, Post £3; Australia, Far East and South Africa — Subscription £12.00, Post £4. Please note that all Magazines are despatched by Air Mail postage to keep you right up to date.

PROGRAM PRINTOUT

GRAPHICS INSTRUCTIONS

IN GENERAL, graphics abbreviations are enclosed in brackets, which should not be entered. A string of the same graphics character is represented in the form (3*A) which would be entered as AAA, where A is the graphics character. A space, where it is important to have the correct number of spaces, is indicated by (sp). Spaces in text will not normally be indicated. Where several graphics characters are used, they are separated by commas, which should not be entered. With Spectrum and QL listings the letter l has a flat top and the numeral 1 has a sloping top.

The above applies to all Sinclair machines. The following instructions are for specific machines.

ZX-81: ZX-81 listings are generally reproduced as they appear when you enter them, spaces and all. Where extensive graphics are used, REM statements will be inserted to provide a guide to the position of each character.

Spectrum: User-defined graphics are represented by underlined letters, without brackets. Type the appropriate letter while in graphics mode. The underline does not appear on the screen. Inverse characters have the letter i before them, e.g. iZ, iA, iP. Block graphic characters are indicated by g followed by the number of the appropriate key: g4 would mean the block graphics on key 4, ig4 the inverse of that graphic.

Control codes are indicated by cc before the character, and are obtained by pressing CAPS SHIFT while in extended mode. They do not appear on the screen but may change the colour of the cursor and will affect what is printed after them: cc3,i* would thus have the effect of printing an inverse asterisk in red.

QL: User-defined graphics on the QL are indicated by a description of the keys pressed to obtain them, underlined and in brackets. Thus (CTRL + 9) means press CTRL and 9 together. The same applies for unusual characters within the QL character set, which our printer is unable to reproduce.

GRAB THE GOLD from the **Tower of Doors** — but don't get trapped. A strategy game by Philip Laflin of Rotherham, Yorkshire, it runs on the 48K Spectrum or Spectrum Plus.

You must move around the rooms of the tower picking up gold, but every time you use a door, it's bricked up behind you. How much gold can you collect before you finally get boxed in?

The program uses our special abbreviations for graphics characters, so please read the instructions above before typing in the listing.

```
  1 LET AG=0: LET AT=1: LET HI=
1: LET H$="COMP"
  10 REM  THE TOWER OF DOORS
  15 PRINT AT 10,10; INK 7; BRIG
HT 1; PAPER 2; FLASH 1;"PLEASE W
AIT"
  20 POKE 23658,8
  30 RESTORE 70
  40 DIM B(8,16): DIM l(144): DI
M r(144): DIM u(144): DIM d(144)
  60 FOR G=1 TO 16: READ L(G),U(
G),R(G),D(G)
  66 NEXT G
  70 DATA 0,0,1,1,1,0,1,1,1,0,1,
1,1,0,0,1,0,1,1,1,1,1,1,1,1,1,1,
1,1,1,0,1,0,1,1,1,1,1,1,1,1,1,1,
1,1,1,0,1,0,1,1,0,1,1,1,0,1,1,1,
0,1,1,0,0
  80 LET F=16
  90 FOR G=1 TO 16
 100 LET L(G+F)=L(G): LET U(G+F)
=U(G): LET D(G+F)=D(G): LET R(G+
F)=R(G)
 110 NEXT G
 120 LET F=F+16
 130 IF F=144 THEN  GO TO 150
 140 GO TO 90
 150 BORDER 0: PAPER 0: INK 7: C
LS
 170 PRINT AT 0,5; INK 7; PAPER
2; BRIGHT 1;"THE TOWER OF DOORS"
 172 PRINT  INK 4;" YOU ARE STUC
K IN THE GROUND     LEVEL OF A GO
LD MINE STORAGE     TOWER."
 174 PRINT ' INK 5;" THE TOWER I
S 8 LEVELS HIGH,AND EACH LEVEL H
AS 16 ROOMS,EACH     CONTAINING A
 BAR OF GOLD."
 175 PRINT ' INK 6;" YOUR ONLY M
EANS OF ESCAPE IS TOCOLLECT ALL
THE GOLD SO THAT     YOU WILL BE
THE CORRECT WEIGHT   TO OPERATE T
HE ESCAPE MECHANISM."
 176 PRINT ' INK 7;" THE TROUBLE
 IS THAT WHEN YOU    HAVE GONE TH
ROUGH A DOOR IT IS   SEALED TIGHT
LY BEHIND YOU."
 180 PRINT ' INK 4;" IF YOU ARE
TRAPPED IN A ROOM    WITH ALL 4 D
OORS SEALED YOU WILLSUFFOCATE !"
 183 PRINT TAB 8; FLASH 1; PAPER
 2;"PRESS ANY KEY"
 184 PAUSE 0: CLS
 185 PRINT TAB 8; INK 7; PAPER 2
;"***CONTROLS***"
 186 PRINT '"TO MOVE:-"
 187 PRINT '"FORWARD A ROOM.....
.....PRESS 7BACK A ROOM.....
.....PRESS 6RIGHT A ROOM.....
.....PRESS 8LEFT A ROOM.....
.....PRESS 5 "
 188 PRINT '" IF YOU WANT TO MOV
E UP A LEVEL WHEN A LADDER IS IN
 THE ROOM,    PRESS 2"
 189 PRINT '" IF YOU WANT TO MOV
E DOWN A     LEVEL WHEN A HOLE I
S IN THE     ROOM,PRESS 3"
 190 PRINT '" TO COLLECT A GOLD
BAR PRESS 1"
 210 PRINT 'TAB 8; FLASH 1; PAPE
R 2;"PRESS ANY KEY"
 220 PAUSE 0
 230 CLS : BEEP .1,1
 240 INPUT "YOUR NAME (UP TO 6 C
HARACTERS    LONG):";P$
 400 PRINT AT 10,10; INK 7; PAPE
R 2; BRIGHT 1; FLASH 1;"PLEASE W
AIT"
 410 LET DR=0: LET L=1
 411 IF AG=10 THEN  LET R=RS: GO
TO 460
 420 LET R=INT (RND*16)+1: LET R
S=R: DIM H(8): DIM I(8): FOR F=1
TO 7
 430 LET H(F+1)=INT (RND*16)+1
 440 LET I(F)=INT (RND*16)+1
 450 NEXT F
 460 RESTORE 480
 470 FOR F=USR "A" TO USR "G"+7:
READ A: POKE F,A: NEXT F
 480 DATA 255,129,129,255,255,24
,24,255
 490 DATA 192,255,192,255,192,25
5,192,255,3,255,3,255,3,255,3,25
5
 500 DATA 3,15,63,63,127,127,255
,255,192,240,252,252,254,254,255
,255,255,255,254,254,252,252,240
,192,255,255,127,127,63,63,15,3
 510 DATA 1,2,2,4,4,15,8,19,255,
0,0,0,0,255,0,146,128,64,64,32,3
2,240,16,104,20,40,40,83,81,79,1
28,255,42,42,42,170,42,19,0,255,
88,84,76,74,74,113,1,255
 512 DATA 32,32,184,252,62,29,0,
0,0,0,184,124,63,29,4,4,12,8,31,
60,60,56,16,32,4,8,28,60,60,248,
16,48
 520 DIM B(8,16)
```

continued on page 102

continued from page 101

```
 600 CLS : REM SCREEN
 610 PLOT 0,0: DRAW 255,0: DRAW
0,175: DRAW -255,0: DRAW 0,-175:
 PLOT 16,136: DRAW 0,24: DRAW 4,
4,-4: DRAW 219,0: DRAW 4,-4,-4:
DRAW 0,-24: DRAW -4,-4,-4: DRAW
-219,0: DRAW -4,4,-4
 620 PLOT 24,8: DRAW -16,16: DRA
W 0,80: DRAW 16,16: DRAW 208,0:
DRAW 16,-16: DRAW 0,-80: DRAW -1
6,-16: DRAW -208,0
 630 PLOT 40,32: DRAW -8,8: DRAW
 0,48: DRAW 8,8: DRAW 176,0: DRA
W 8,-8: DRAW 0,-48: DRAW -8,-8:
DRAW -176,0
 640 PLOT 40,32: DRAW -16,-24: D
RAW -16,16: DRAW 24,16: PLOT 32,
88: DRAW -24,16: DRAW 16,16: DRA
W 16,-24
 650 PLOT 216,32: DRAW 16,-24: D
RAW 16,16: DRAW -24,16: PLOT 216
,96: DRAW 16,24: DRAW 16,-16: DR
AW -24,-16
 660 PRINT AT 3,3;"SCORE:(5*sp)L
EVEL:(2*sp)ATTEMPT";AT;AT 4,3;"P
LAYER:(7*sp)HI:"
 670 PRINT AT 2,7; INK 7; PAPER
1;"THE TOWER OF DOORS"
 680 GO SUB 4000
 710 PRINT AT 14,14;"N"
 800 IF I(L)=R AND INKEY$="2" TH
EN  LET L=L+1: GO SUB 1520: GO S
UB 4000
 810 IF H(L)=R AND INKEY$="3" TH
EN  LET L=L-1: GO SUB 1500: GO S
UB 4000
 820 IF INKEY$="6" THEN  GO SUB
1000
 830 IF INKEY$="7" THEN  GO SUB
1010
 840 IF INKEY$="8" THEN  GO SUB
1020
 850 IF INKEY$="5" THEN  GO SUB
1030
 860 IF INKEY$="1" THEN  GO SUB
```

```
1060
 990 GO TO 710
1000 IF D(L*16+R)=0 THEN  BEEP .
1,1: RETURN
1001 PRINT AT 18,14;"(sp,g5)";AT
 19,14;"(sp,g5)";AT 20,14;"(sp,g
5)"
1003 LET D(L*16+R)=0: LET R=R+4:
 LET U(L*16+R)=0
1004 FOR F=14 TO 18: PRINT AT F,
14;"O";AT F-1,14;"(sp)": BEEP .0
01,50: NEXT F: GO SUB 4000: RETU
RN
1010 IF U(L*16+R)=0 THEN  BEEP .
1,1: RETURN
1011 PRINT AT 8,14;"(ig5,sp)";AT
 9,14;"(ig5,sp)";AT 7,14;"(ig5,s
p)"
1012 PRINT AT 14,14;"(sp)": FOR
F=13 TO 9 STEP -1: PRINT AT F,15
;"N";AT F+1,15;"(sp)": BEEP .001
,50
1013 IF B(L,R)=0 THEN  PRINT AT
12,15; INK 6;"H";AT 13,15;"K"
1014 BEEP .001,50: NEXT F
1015 LET U(L*16+R)=0: LET R=R-4:
 LET D(L*16+R)=0: GO SUB 4000: R
ETURN
1020 IF R(L*16+R)=0 THEN  BEEP .
1,1: RETURN
1021 PRINT AT 13,28;"(3*g3)";AT
14,28;"(3*sp)"
1022 FOR F=14 TO 28: PRINT AT 14
,F;"(sp)P": BEEP .001,50: NEXT F
1024 LET R(L*16+R)=0: LET R=R+1:
 LET L(L*16+R)=0: GO SUB 4000: R
ETURN
1030 IF L(L*16+R)=0 THEN  BEEP .
1,1: RETURN
1031 PRINT AT 13,1;"(3*sp)";AT 1
4,1;"(3*ig3)"
1032 PRINT AT 14,14;"(sp)": FOR
F=13 TO 2 STEP -1: PRINT AT 13,F
;"Q(sp)": BEEP .001,50: NEXT F
1033 LET L(L*16+R)=0: LET R=R-1:
 LET R(L*16+R)=0: GO SUB 4000: R
ETURN
1060 IF B(L,R)=0 THEN  GO TO 106
2
1061 RETURN
1062 PRINT AT 12,15;"(3*sp)";AT
13,15;"(3*sp)": BEEP .01,60: BEE
P .01,40: LET B(L,R)=1: LET DR=D
R+10: PRINT AT 3,9;DR
1063 IF DR=1280 THEN  GO TO 1100
1064 RETURN
1100 FOR G=1 TO 4: FOR F=1 TO 7
1102 PAPER F: INK 0: BORDER F: C
LS
1103 PRINT AT 10,8; FLASH 1;"YOU
'VE DONE IT !!": BEEP .1,F: NEXT
 F: NEXT G
1104 BORDER 0: PAPER 0: INK 7: C
LS
1105 PRINT AT 10,0;"YOU COMPLETE
D THE TOWER OF DOORSIN ";AT;" AT
TEMPT(S).WELL DONE !!": GO TO 50
01
1500 FOR F=40 TO 10 STEP -1: BEE
P .01,F: NEXT F: RETURN
1520 FOR F=10 TO 40: BEEP .01,F:
 NEXT F: RETURN
4000 IF L(L*16+R)=1 THEN  PRINT
AT 13,1;"(ig8,iO,ig8)";AT 14,1;"
(3*ig8)"
4001 IF L(L*16+R)=0 THEN  PRINT
AT 13,1; INK 2; PAPER 6;"AAA";AT
 14,1;"AAA"
4002 IF R(L*16+R)=1 THEN  PRINT
AT 13,28;"(3*ig8)";AT 14,28;"(ig
8,iO,ig8)"
4003 IF R(L*16+R)=0 THEN  PRINT
AT 13,28; INK 2; PAPER 6;"AAA";A
T 14,28;"AAA"
4004 IF U(L*16+R)=1 THEN  PRINT
AT 7,14;"(2*ig8)";AT 8,14;"(ig8,
O)";AT 9,14;"(2*ig8)"
4005 IF U(L*16+R)=0 THEN  PRINT
AT 7,14; INK 2; PAPER 6;"AA";AT
8,14;"AA";AT 9,14;"AA"
4006 IF D(L*16+R)=1 THEN  PRINT
AT 18,14;"(2*ig8)";AT 19,14;"(iO
,ig8)";AT 20,14;"(2*ig8)"
4007 IF D(L*16+R)=0 THEN  PRINT
AT 18,14; INK 2; PAPER 6;"AA";AT
 19,14;"AA";AT 20,14;"AA"
4008 IF H(L)=R THEN  PRINT AT 11
,8; INK 5;"DE";AT 12,8; INK 5;"G
F"
4010 IF I(L)=R THEN  FOR F=7 TO
13: PRINT AT F,22; INK 6;"BC": N
EXT F
4011 IF I(L)<>R THEN  FOR F=7 TO
 13: PRINT AT F,22;"(2*sp)": NEX
T F: PRINT AT 6,22;"__";AT 9,22;
"__"
4012 IF H(L)<>R THEN  PRINT AT 1
1,8;"(2*sp)";AT 12,8;"(2*sp)"
4013 IF H(L)<>R AND I(L)<>R AND
U(L*16+R)=0 AND D(L*16+R)=0 AND
L(L*16+R)=0 AND R(L*16+R)=0 THEN
```

```
 GO TO 5000
4014 PRINT AT 3,20; FLASH 1;L;AT
 3,9; FLASH 0;DR;AT 4,20;HI;H$;A
T 4,10;P$
4015 PRINT AT 12,15;"(3*sp)";AT
13,15;"(3*sp)"
4016 IF B(L,R)=0 THEN  PRINT AT
12,15; INK 6;"HIJ";AT 13,15; INK
 6;"KLM"
4017 RETURN
5000 PRINT AT 10,3; FLASH 1; INK
 2; PAPER 7; BRIGHT 1;"YOU DIE F
ROM SUFFOCATION !"
5001 INPUT "ANOTHER GO Y/N ?";Z$
5002 IF Z$="Y" THEN  GO TO 6000
5003 STOP
6000 CLS : PRINT AT 10,0;" DO YO
U WANT ANOTHER GAME WITH  ALL TH
E LADDERS AND HOLES IN     THE SA
ME POSITIONS ? ( Y / N ) "
6001 INPUT V$
6002 IF V$="Y" THEN  LET AT=AT+1
: LET AG=10: GO TO 6009
6003 LET AT=1: LET AG=0
6009 IF DR>HI THEN  LET HI=DR: L
ET H$=P$
6010 CLS : GO TO 10
```

TIME TO DO the weekly chores, and wash all those smelly jeans and pinafores. You play the harassed washer in this game by Garry Lancaster of Bristol. Use the cursor keys to move, and fetch clothes from the clothes bin, then pegs from the peg box, and finally hang up the washing by going to the top left corner of the line.

Unfortunately a hippopotamus lives next door, and keeps splashing mud on the clothes. Every stain makes you more enraged.

To enter the program, first type in Listing 1 and SAVE it with the command SAVE "wash" LINE 9900. Now type in Listing 2 and Run. When it has finished, prepare the tape and SAVE by typing in SAVE "wcode" 30050,110. **Washing Line** runs on any Spectrum.

The program uses our special abbreviations for graphics characters, so please read the instructions on the first page of Program Printout before typing in the listings.

Listing 1

```
  1 RUN 9000
 10 LET I=(INKEY$="6")-(INKEY$=
"7"): LET J=(INKEY$="8")-(INKEY$
="5"): IF I<>0 THEN  LET AX=I
 15 IF J<>0 THEN  LET AY=J
 20 PRINT AT X,Y;"(2*sp)";AT X+
1,Y;"(sp)"+("(sp)" AND W=1): LET
 X=X+(AX AND X+AX>3 AND X+AX<18)
: LET Y=Y+(AY AND Y+AY>-1 AND Y+
AY<31): LET X$=SCREEN$ (X+1,Y+1)
: IF W AND X$<>"(sp)" THEN  GO T
O 110
 25 PRINT  INK 6;AT X,Y;A$;AT X
+1,Y;B$: IF W THEN  PRINT AT X+1
,Y+1;  INK 7;"E"
 30 IF X=4 AND Y=0 AND P=1 THEN
 GO SUB 200
 35 IF X=17 AND Y=0 AND W=0 THE
N  GO SUB 300
 40 IF X=17 AND Y=30 AND P=0 AN
D W=1 THEN  GO SUB 400
 50 POKE 23728,INT (RND*32)
 60 IF RND>.5 THEN  LET V=USR 3
0133
 70 LET V=USR 30050: IF W AND A
TTR (X+1,Y+1)=2 THEN  LET V=V+1:
 LET P=0: LET W=0: LET A$(2)="(s
p)"
 75 IF V=0 THEN  GO TO 10
 80 BEEP .5,0: BEEP 1,-10: LET
V=V-1: LET LI=LI-1: PRINT  INK 4
;AT 0,28;LI;"(sp)": IF LI=0 THEN
 GO TO 150
 90 IF V>0 THEN  GO TO 80
100 GO TO 10
110 LET A$(2)="(sp)": PRINT  IN
K 6;AT X,Y;A$;AT X+1,Y;B$: LET W
=0: LET P=0
120 BEEP .5,0: BEEP 1,-10: LET
LI=LI-1: PRINT  INK 4;AT 0,28;LI
;"(sp)": IF LI>0 THEN  GO TO 25
150 PRINT AT 10,10; FLASH 1; IN
K 6;"GAME OVER"
160 PRINT AT 16,2; INK 7;"PRESS
 ANY KEY TO PLAY AGAIN": PAUSE 0
170 PAUSE 0: RUN 9070
200 LET W=0: LET P=0: LET SC=SC
+10*LEV
210 PRINT AT X+1,Y+1;"(sp)";AT
0,7; INK 4;SC
220 LET A$(2)="(sp)": OVER 1: P
RINT  INK 7;AT 3,F;"(ig8)": OVER
 0: LET F=F+2
230 IF F=26 THEN  GO TO 500
240 RETURN
300 LET W=1: PRINT AT X+1,Y+1;
INK 7;"E": RETURN
400 LET P=1: LET A$(2)="D": PRI
NT AT X,Y+1; INK 6;"D": RETURN
500 PRINT AT 10,10; INK 6; FLAS
H 1;"WELL DONE": LET LEV=LEV+1:
IF LEV=10 THEN  GO TO 9910
510 FOR A=0 TO 60: BEEP .05,A:
NEXT A
520 CLS : GO TO 9090
9000 FOR A=145 TO 149: FOR B=0 T
O 7
9010 READ C: POKE USR (CHR$ A)+B
,C: NEXT B: NEXT A
9020 DATA 56,68,68,56,16,16,16,2
54
9030 DATA 17,56,124,254,254,68,6
8,198
9040 DATA 0,0,0,0,0,0,80,80
9050 DATA 248,248,248,248,248,0,
0,0
9060 DATA 0,0,60,60,60,60,0,0
9070 PAPER 0: BORDER 0: INK 0: C
LS
9080 LET SC=0: LET LI=10: LET LE
V=1
9090 LET AX=0: LET AY=0: LET W=0
: LET P=0: LET X=5: LET Y=0: LET
 A$="B(sp)": LET B$="C": CLS : L
ET F=6: LET LI=10
9100 FOR A=0 TO LEV*4+12: POKE 3
0000+A,127: NEXT A: POKE 23728,I
NT (RND*32): POKE 30000+LEV*4+12
,128
9110 PRINT  INK 4;AT 0,1;"SCORE=
";SC;AT 0,13;"WEEKS=";LEV;AT 0,2
1;"TEMPER=";LI
9120 PRINT  INK 5;AT 2,0;"(3*ig8
)"'"(3*ig8)"
9130 PRINT  INK 5;AT 2,29;"(3*ig
8)";AT 3,29;"(3*ig8)"
9140 PLOT  INK 5;0,152: DRAW  IN
K 5;255,0
9150 PRINT AT 19,0; INK 2;"(9*ig
8)"'"(ig8,iC,iL,iD,iT,iH,iE,iS,i
g8"'"(9*ig8)"
9160 PRINT  INK 2;AT 19,26;"(6*i
g8)";AT 20,26;"(ig8,iP,iE,iG,iS,
ig8)";AT 21,26;"(6*ig8)"
9170 BEEP .5,LEV
9180 GO TO 10
9900 CLEAR 29999: LOAD ""CODE :
RUN 9000
9910 FOR A=-60 TO 60: BEEP .05,A
: NEXT A: CLS
9920 PRINT "YOU SURVIVED ALL 9 W
EEKS!!!"
9930 PRINT '"YOUR SCORE IS ";SC
9940 GO TO 160
```

Listing 2

```
 10 DEF FN H(H$)=(16*(CODE H$-4
8-(7 AND H$(1)>"9"))+CODE H$(2)-
48-(7 AND H$(2)>"9"))
 20 FOR A=30050 TO 30155 STEP 8
 30 READ H$
 40 LET B=0
 50 POKE A+B,FN H(H$)
 60 LET B=B+1: LET H$=H$(3 TO )
 70 IF H$<>"" THEN  GO TO 50
 80 NEXT A
 90 DATA "010000212E752323"
100 DATA "7EFE80C8FE7F28F6"
110 DATA "3E16D77ED7237ED7"
120 DATA "3E20D72B7E3D77FE"
130 DATA "03201BE5216058D1"
140 DATA "D5131A16005F197E"
150 DATA "FE0720043E027703"
160 DATA "E1367FC368753E16"
170 DATA "D77ED7237ED73E10"
180 DATA "D73E02D73E95D72B"
190 DATA "C3687521307 57EFE"
200 DATA "80C8F37F28042323"
210 DATA "18F43612233AB05C"
220 DATA "77C9"
```

KRAKATOA

IT'S REFUGEE saving time again, folks, in **Krakatoa 2012** by John Pitcher of Aberdeen. This time the aliens are involved as well — you have to collect ten of them and transport them to your mother ship while dodging the pod-like alien craft. After that, it's lob the dynamite down the volcano and watch the whole lot do the Hollywood spectacular.

Krakatoa 2012 works on the Spectrum Plus, and uses machine code routines to give you three screens of action, which, unusually for Program Printout, you can move between. An excellent game with sound effects as well — you won't regret typing this one in.

The program uses our special abbreviations for graphics characters, so please read the instructions on the first page of Program Printout before typing in the listing.

```
   3 INK 1: PAPER 7: CLS
   4 POKE 23658,8: PRINT "PLEASE
 WAIT": GO SUB 9000: GO SUB 8900
   5 GO SUB 9500: POKE 52000,29:
 POKE 52001,3: POKE 52002,0: POK
E 50263,27
   6 GO SUB 4000
  10 INK 1: PAPER 7: CLS : BORDE
R 1
  25 GO SUB 6000
  30 GO SUB 2500
  32 BORDER 1: LET l=USR 50180
  35 POKE 52004,152: POKE 52005,
153
 999 INK 1: LET L=USR 50114
1010 LET L=USR 50000
1032 LET l=USR 50200
1033 LET X=PEEK 52000: LET Y=PEE
K 52001
1034 IF FL=1 THEN  GO SUB 1200
1035 IF ATTR (Y,X)<>57 OR ATTR (
Y,X+1)<>57 THEN  GO SUB 7000
1040 LET l=USR 50114
1041 IF PEEK 52002=255 THEN  GO
SUB 3000
1042 IF X=30 OR X=0 THEN  GO SUB
 2000
1043 PAUSE .5
1050 LET CC=CC+1
1060 IF CC=99 THEN  GO SUB 1500
1090 LET l=USR 50144
1100 GO TO 1000
1200 BORDER 1: PRINT AT GD,CE;"(
sp)";AT GD+1,CE; INK 6;"Q": LET
l=USR 50497: LET GD=GD+1: IF GD=
16 THEN  LET FL=0: PRINT AT 16,C
E;"(sp)"
1210 RETURN
1500 LET CC=0
1505 IF RM=2 AND PEEK 23672<30 T
HEN  GO TO 1600
1510 IF RM=3 OR RM=1 THEN  GO TO
 1800
1520 RETURN
1600 INK 2: PRINT AT 14,13;"(6*Q
)": GO SUB 1790
1601 INK 2: PRINT AT 15,13;"(6*Q
)": GO SUB 1790
1610 PRINT AT 13,12;"(8*Q)": GO
SUB 1790
1620 PRINT AT 12,12;"(8*Q)": GO
SUB 1790
1630 PRINT AT 11,11;"(10*Q)": GO
 SUB 1790
1640 PRINT AT 10,11;"(10*Q)": GO
 SUB 1790
1650 PRINT AT 9,10;"(12*Q)": GO
SUB 1790
1660 PRINT AT 8,10;"(12*Q)": GO
SUB 1790
1670 PRINT AT 7,9;"(14*Q)": GO S
UB 1790
1680 PRINT AT 6,9;"(14*Q)": GO S
UB 1790
1690 PRINT AT 5,8;"(16*Q)": GO S
UB 1790
1691 PRINT AT 4,8;"(16*Q)": GO S
UB 1790
1692 PRINT AT 3,7;"(18*Q)": GO S
UB 1790
1693 PRINT AT 2,7;"(18*Q)": GO S
UB 1790
1694 INK 1
1695 GO SUB 7000
1700 INK 1: RETURN
1790 LET l=USR 50400: RETURN
1800 IF BM=10 OR KB=10 THEN  RET
URN
1805 LET GD=2: LET CE=INT (RND*2
0)+5: PRINT AT 2,CE; INK 6;"Q":
LET FL=1
1999 RETURN
2000 IF RM=1 AND X=30 THEN  LET
RM=2: POKE 52000,1: LET FL=0: GO
 TO 2500
2010 IF RM=2 AND X=30 THEN  POKE
 52000,1: POKE 50263,27: LET RM=
3: GO TO 2500
2011 IF RM=2 AND X=0 THEN  POKE
52000,29: LET RM=1: GO TO 2500
2020 IF RM=3 AND X=0 THEN  POKE
52000,29: POKE 50263,31: LET FL=
0: LET RM=2: GO TO 2500
2030 RETURN
2500 REM
2502 LET l=USR 50172: POKE 50190
,40: LET l=USR 50180
2503 LET fr=50202: LET se=50247
2505 IF RM=1 THEN  POKE fr,16: P
OKE se,16: GO TO 2550
2510 IF RM=2 THEN  POKE fr,42: P
OKE se,42: GO TO 2600
2520 IF RM=3 THEN  POKE fr,58: P
OKE se,58: GO TO 2650
2550 POKE 50282,17: PRINT AT 21,
0; PAPER 4;L$; PAPER 7;AT 21,3;
INK 4;"M";AT 21,0;"(3*sp)"
2555 LET Y=9-PE: FOR n=0 TO Y: P
RINT AT 20,N+13; INK 0;"U": NEXT
 n
2560 PRINT AT 20,9; INK 2;"M(2*i
g8)N"
2561 PRINT AT 20,6; INK 3;"TT";A
T 19,6;"MN"
2565 RESTORE 2565: DATA 4,31,23:
 FOR N=0 TO 2: READ C: PRINT AT
20,C; INK 2;"Q";AT 19,C;"P": NEX
T N
2570 PRINT AT 20,24; INK 4;"M(5*
sp)N";AT 19,25;"M(3*sp)N"
2599 INK 1: RETURN
2600 POKE 50282,14: PRINT AT 21,
0; PAPER 4;L$: PAPER 7
2605 PRINT AT 20,8; INK 0;"M(14*
sp)N";AT 19,9;"M(12*sp)N";AT 18,
10;"M(10*sp)N";AT 17,11;"M(8*sp)
N";AT 16,12;"M(6*sp)N"
2610 RESTORE 2610: DATA 1,3,30,2
6: FOR N=0 TO 3: READ C: PRINT A
T 20,C; INK 2;"Q";AT 19,C;"P": N
EXT N
2620 PRINT AT 20,28; INK 1;"RS"
2630 PRINT AT 20,5; INK 3;"CD";A
T 19,5;"AB"
2649 INK 1: RETURN
2650 POKE 50282,15: INK 1: PAPER
 7: PRINT AT 21,0; PAPER 4;L$; P
APER 7;AT 21,28; INK 4;"N";AT 21
,29;"(3*sp)"
2660 RESTORE 2660: DATA 1,5,3,13
,27,15: FOR N=0 TO 5: READ C: PR
INT AT 20,C; INK 2;"Q";AT 19,C;"
P": NEXT N
2670 PRINT AT 20,6; INK 4;"M(4*s
p)N";AT 19,7;"M(2*sp)N"
2680 PRINT AT 20,24; INK 3;"TT";
AT 19,24;"MN"
2685 PRINT AT 18,8; INK 3;"CD";A
T 17,8;"AB"
2686 PRINT AT 20,21; INK 1;"RS"
2687 PRINT AT 20,17; INK 3;"CD";
AT 19,17;"AB"
2690 PRINT AT 2,28; INK 0;"M(2*s
p)N";AT 3,28;"I";AT 3,31;"I";AT
```

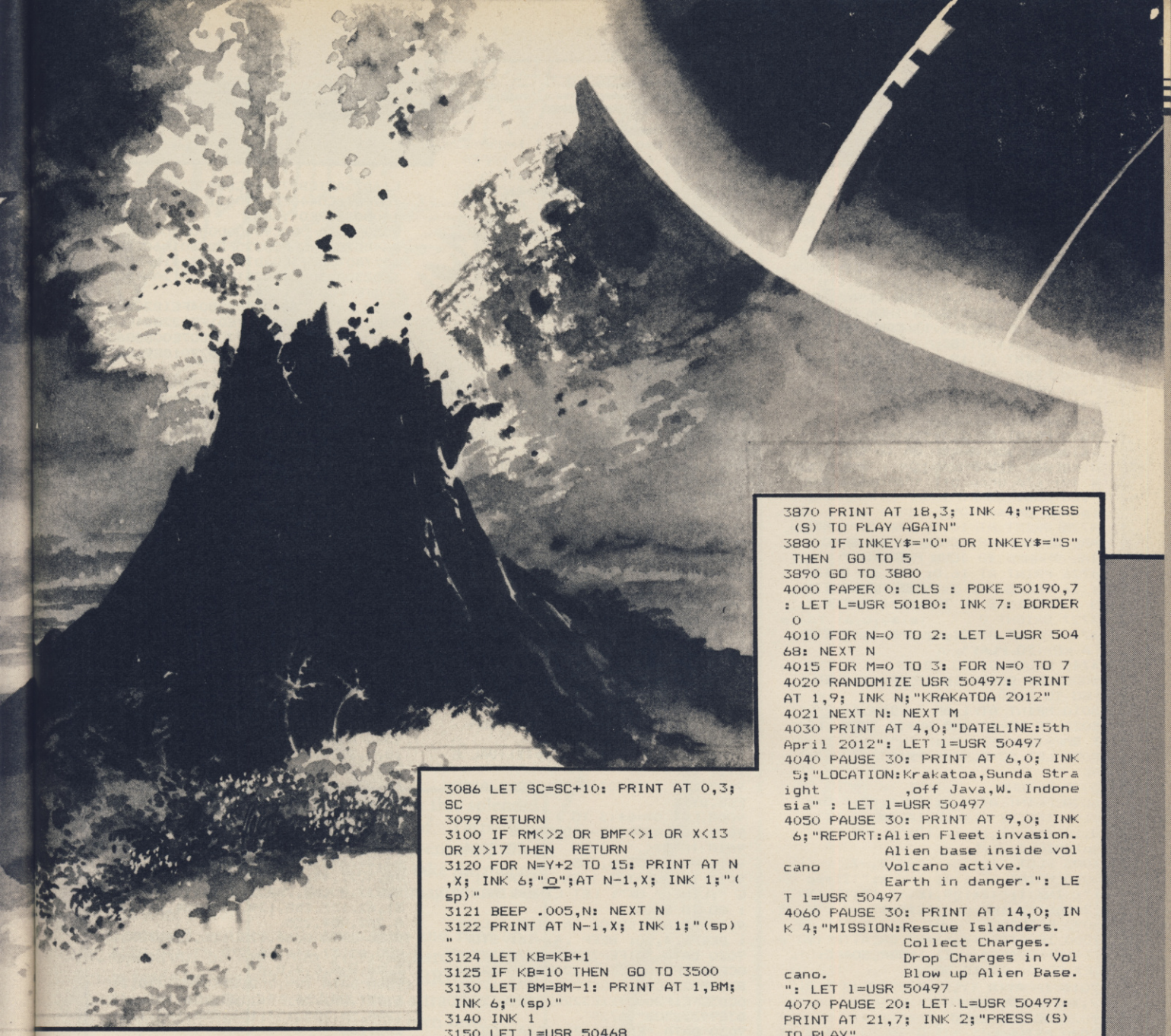

```
4,28;"(i N)";AT 4,31;"(i M)"
2699 INK 1: RETURN
2900 RETURN
3005 POKE 52002,0: BORDER 1: IF
RM=3 AND X=29 AND y>2 AND y<5 AN
D DOF=1 THEN  GO TO 3079
3006 IF BMF=1 THEN  GO TO 3100
3010 IF RM=1 AND X=10 AND Y=19 A
ND DOF=0 AND PE<10 THEN  GO TO 3
020
3015 RETURN
3020 LET DOF=1: LET PE=PE+1: PRI
NT AT 20,14+9-PE;"(sp)";AT 1,12;
 INK 1;"(ig8,iL,iO,iA,iD,iE,iD,2
*ig8)"
3050 POKE 50383,20: FOR N=150 TO
 50 STEP -10: POKE 50381,N: LET
L=USR 50380: NEXT N
3060 BORDER 1
3065 LET SC=SC+10: PRINT AT 0,3;
SC
3070 RETURN
3079 IF FN=1 THEN  GO TO 3800
3080 PRINT AT 1,11; INK 1;"(2*ig
8,iE,iM,iP,iT,iY,3*ig8)";AT 1,21
+PE; INK 0;"U"
3081 IF PE=10 AND BM=10 THEN  LE
T BMF=1
3082 INK 1
3083 POKE 50383,19: FOR N=50 TO
150 STEP 10: POKE 50381,N: LET L
=USR 50380: NEXT N
3084 BORDER 1
3085 LET DOF=0
3086 LET SC=SC+10: PRINT AT 0,3;
SC
3099 RETURN
3100 IF RM<>2 OR BMF<>1 OR X<13
OR X>17 THEN  RETURN
3120 FOR N=Y+2 TO 15: PRINT AT N
,X; INK 6;"O";AT N-1,X; INK 1;"(
sp)"
3121 BEEP .005,N: NEXT N
3122 PRINT AT N-1,X; INK 1;"(sp)
"
3124 LET KB=KB+1
3125 IF KB=10 THEN  GO TO 3500
3130 LET BM=BM-1: PRINT AT 1,BM;
 INK 6;"(sp)"
3140 INK 1
3150 LET l=USR 50468
3160 LET SC=SC+20: PRINT AT 0,3;
SC
3190 RETURN
3500 PRINT AT 10,7;"ALL CHARGES
DROPED "
3501 PRINT AT 11,6;"RETURN TO MO
THER SHIP"
3502 PRINT AT 1,0;"(sp)"
3505 LET SC=SC+100: PRINT AT 0,3
;SC
3506 PRINT AT 5,7;"100 BONUS POI
NTS"
3510 PAUSE 300: FOR n=0 TO 10: L
ET l=USR 50442: NEXT n
3520 PAUSE 0
3530 LET L=USR 50172
3540 GO SUB 2500
3560 LET BMF=0: LET DOF=1: LET F
N=1: RETURN
3800 FOR N=0 TO 50: LET L=USR 50
497: NEXT N
3810 PAUSE 30: LET RM=2: GO SUB
2500
3830 FOR n=0 TO 255: POKE 50540,
n: LET l=USR 50530: NEXT n
3840 CLS : FOR M=0 TO 20: FOR N=
0 TO 7: PRINT AT 3,8; INK N;"CON
GRATULATIONS": LET L=USR 50497:
NEXT N
3845 NEXT M
3850 PRINT AT 6,3; INK 2;"YOU HA
VE SAVED THE ISLAND"
3860 PRINT AT 10,7; INK 1;"YOU S
CORED ";SC
3870 PRINT AT 18,3; INK 4;"PRESS
 (S) TO PLAY AGAIN"
3880 IF INKEY$="O" OR INKEY$="S"
 THEN  GO TO 5
3890 GO TO 3880
4000 PAPER 0: CLS : POKE 50190,7
: LET L=USR 50180: INK 7: BORDER
 0
4010 FOR N=0 TO 2: LET L=USR 504
68: NEXT N
4015 FOR M=0 TO 3: FOR N=0 TO 7
4020 RANDOMIZE USR 50497: PRINT
AT 1,9; INK N;"KRAKATOA 2012"
4021 NEXT N: NEXT M
4030 PRINT AT 4,0;"DATELINE:5th
April 2012": LET l=USR 50497
4040 PAUSE 30: PRINT AT 6,0; INK
 5;"LOCATION:Krakatoa,Sunda Stra
ight          ,off Java,W. Indone
sia" : LET l=USR 50497
4050 PAUSE 30: PRINT AT 9,0; INK
 6;"REPORT:Alien Fleet invasion.
           Alien base inside vol
cano       Volcano active.
           Earth in danger.": LE
T l=USR 50497
4060 PAUSE 30: PRINT AT 14,0; IN
K 4;"MISSION:Rescue Islanders.
             Collect Charges.
             Drop Charges in Vol
cano.        Blow up Alien Base.
": LET l=USR 50497
4070 PAUSE 20: LET L=USR 50497:
PRINT AT 21,7; INK 2;"PRESS (S)
TO PLAY"
4080 PRINT AT 20,3; INK 3;"PRESS
 (I) FOR INSTRUCTIONS"
4090 IF INKEY$="S" THEN  RETURN
4091 IF INKEY$="I" THEN  GO TO 4
500
4092 GO TO 4090
4500 CLS : FOR M=0 TO 2: FOR N=0
 TO 7: PRINT AT 0,10; INK N;"INS
TRUCTIONS"
4505 LET L=USR 50442
4510 NEXT N: NEXT M
4520 PRINT AT 2,0; INK 6;"You ar
e the pilot of a Royal    Navy H
ELIJET.Your mission is to first
rescue all 10 islanders take the
m to your mothership.While doing
 this you must pick up 10 charge
s.Finally you must  drop these i
nto the volcano."
4530 PRINT AT 11,0; INK 5;"I J  Y
OUR HELIJET."
4540 PRINT AT 13,0; INK 6;"O   C
HARGE."
4550 PRINT AT 15,0; INK 7;"U   I
SLANDER."
4560 PRINT AT 15,0; INK 2;"A B  R
OAMER UFO.";AT 16,0;"C D"
4570 PRINT AT 18,0; INK 4;"A B  G
UARD UFO.";AT 19,0;"C D"
4571 PRINT#0;"(11*sp)PRESS A KE
Y"
4572 PAUSE 0
```

continued on page 106

continued from page 105

```
4580 CLS
4590 PRINT AT 1,0; INK 3;"AB  PA
RKED UFO.";AT 2,0;"CD"
4600 PRINT AT 4,0; INK 7;"M(2*ig
8)N";AT 5,0;"T(2*sp)T  YOUR MOTH
ERSHIP.";AT 6,0;"(iN,2*ig8,iM)"
4605 PRINT AT 8,0; INK 4;"AVOID
ALL OTHER OBJECTS OR THEY WILL W
EAKEN YOUR SHEILD.IT CAN  ONLY W
ITHSTAND 16 HITS"
4610 PRINT AT 12,8; INK 3;"USE A
RROW KEYS "
4620 PRINT AT 14,0;" AND (O) TO
PICK UP/DROP,ENTER"
4640 PAUSE 0: CLS
4650 PRINT AT 2,0;"To pick up a
islander you must  go to the lan
ding pad (M(2*ig8)N)     and pres
s (O) .To drop off the  islander
 you must go to your     mothersh
ip and press (O)"
4725 PRINT AT 10,0; INK 5;"SOFTW
ARE BY JOHN PITCHER EXTRA SPEC
IAL THANKS TO JOHN PARSONS."
4726 PRINT AT 16,0; INK 6; BRIGH
T 1;"THERE ARE 3 INTER-CONNECTIN
G    SCREENS TO TRAVEL BETWEEN."
4727 BRIGHT 0
4730 PRINT AT 21,8; INK 2;"PRESS
 A KEY TO PLAY"
4740 PAUSE 0: GO TO 10
5000 LET BM=BM+1: IF BM=11 THEN
 GO TO 7090
5010 PRINT AT 1,BM-1; INK 6;"O"
5020 IF PE=10 AND BM=10 THEN  LE
T BMF=1
5025 LET SC=SC+15: PRINT AT 0,3;
SC
5030 RETURN
6000 PRINT AT 0,0;"SC:";SC;"(5*s
p)"; INK 3;"(iK,iR,iA,iK,iA,iT,i
O,iA,isp,i2,i0,i1,i2)"; INK 2;"(
sp)SHIELD IJ"
6005 PLOT 71,175: DRAW 0,-7
6010 PRINT AT 1,0; INK 6;"(11*sp
)"; INK 1;"(2*ig8,iE,iM,iP,iT,iY
,2*ig8)"; INK 0;"(12*sp)"
6090 RETURN
7000 IF ATTR (Y,X)=62 OR ATTR (Y
,X+1)=62 THEN  LET 1=USR 50442:
LET FL=0: GO TO 5000
7010 IF ATTR (Y,X)<>57 OR ATTR (
Y,X+1)<>57 THEN  GO TO 8000
7020 GO SUB 2500
7090 RETURN
8000 LET L=USR 50421
8010 LET LI=LI+1: IF LI=FO THEN
 GO TO 8500
8020 PLOT  INK 2; INVERSE 1;239+
LI,175
8030 DRAW  INK 2; INVERSE 1;0,-7
8035 IF x>=28 AND rm=3 THEN  POK
E 52001,3: POKE 52000,29
8040 INK 1: GO TO 2500
8090 RETURN
8500 BORDER 1: POKE 50190,15: LE
T 1=USR 50180: PRINT AT 21,0; PA
PER 0; INK 6;"              GAME OV
ER              "
8505 PAPER 0
8510 FOR N=0 TO 20: LET 1=USR 32
80: PRINT AT 21,0; INK 0; PAPER
0;1$: LET 1=USR 50442: NEXT n
8530 PRINT AT 5,11; INK 3;"WELL
DONE": LET L=USR 50468: PAUSE 20
8540 PRINT AT 9,8; INK 4;"YOU SC
ORED ";SC: LET L=USR 50400: PAUS
E 20
8550 PRINT AT 20,7; INK 5;"PRESS
 (S) TO PLAY": POKE 50381,255: L
ET L=USR 50380
8555 PAPER 0: BORDER 0: POKE 501
90,7: LET L=USR 50180
8560 IF INKEY$="S" OR INKEY$="O"
 THEN  RUN 5
8570 GO TO 8560
8650 BORDER 0
8888 FOR N=50000 TO 65535: PRINT
 N;"(sp)";PEEK N: NEXT N
8900 RESTORE 8900: FOR n=42000 T
O 42067
8910 READ a: POKE n,a: NEXT n
8920 DATA 3,5,1,1,2,16,8,1,1,2,2
8,17,1,0,4,1,17,1,0,4,255,0,0,0,
0,0
8930 DATA 3,7,1,1,2,25,7,1,1,2,2
8,10,1,1,2,255
8940 DATA 10,7,1,1,2,20,3,1,1,2,
26,4,0,1,4,26,15,0,1,4,255,0,0,0
,0,0
8950 RETURN
9000 LET A=10: LET B=11: LET C=1
2: LET D=13: LET E=14: LET F=15
9001 LET LINE=9020
9002 LET ADDRESS=50000+(LINE-902
0)*6.4
9003 IF LINE=9110 THEN  GO TO 93
00
9004 RESTORE LINE: READ S$,SUM
9005 LET TOT=0
9006 LET BYTE=16*VAL S$(1)+VAL S
$(2)
9007 LET TOT=TOT+BYTE: POKE ADDR
ESS,BYTE
9008 LET S$=S$(3 TO )
9009 LET ADDRESS=ADDRESS+1
9010 IF S$<>"" THEN  GO TO 9006
9011 POKE 23695,255
9012 IF SUM=TOT THEN  PRINT "LIN
E ";LINE;" OK": LET LINE=LINE+10
: GO TO 9003
9013 PRINT "ERROR IN LINE ";LINE
: BEEP .4,10: BEEP .4,-16: STOP
9020 DATA "01FEF7ED78CB6720173A2
0CB3DFEFF20023E003220CB3E9A3224C
B3E9B3225CB01FEEFED78CB5720173A2
0CB3CFE1F20023E1E3220CB3E983224C
B3E993225CB",6729
9030 DATA "ED78CB67200D3A21CB3CF
E1420023E133221CBED78CB5F200D3A2
1CB3DFE0120023E023221CBED78CB472
0053EFF3222CBC93E02CD0116C639328
F5C3E16D73A",6093
9040 DATA "21CBD73A20CBD73A24CBD
73A25CBD7C93E02CD0116C639328F5C3
E16D73A21CBD73A20CBD73E20D73E20D
7C90616CD440EC9C90021C05A11C15A0
140003607ED",6847
9050 DATA "B0C9000000000000DD212
AA4DD7E00FEFF28225FDD560106023E1
6D77AD77BD73E20D73E20D71410F0DD2
3DD23DD23DD23DD2318D7DD212AA4DD7
E00FEFFC8DD",7302
9060 DATA "8602FEFF2804FE1B2008D
D7E02ED44DD7702DD7E01FE022804FE0
E2008DD7E03ED44DD7703DD7E00DD860
2DD7700DD7E01DD8603DD77010E90DDC
B047E280ADD",7034
9070 DATA "CB04BE3E04814F1804DDC
B04FEDD7E04CBBFC638328F5CDD56010
6023E16D77AD7DD7E00D779D70C79D70
C1410EEDD23DD23DD23DD23DD23C349C
4000E643E14",7089
9080 DATA "D3FE4110FE3E07D3FE411
0FE0D20EFC906012100007ED3FE237CF
E4020F710F23E01D3FEC9210A0011030
006C8E5D5C5CDB503C1D1E12310F4C90
601C5210003",7188
9090 DATA "110100E5CDB503E111100
0A7ED5220F0C110E9C90601C5210F001
13100E5CDB503E1111000A7ED5A7DFEF
F20EDC110E6C9015000210005ED42110
100E5C5CDB5",6778
9100 DATA "03C1E17CA720F0C900112
0001910FD20EEC92100581101580100O
33600EDB0C900000000000000000000
000000000000000000000000000000000
00000000000",2898
9300 RESTORE 9300: FOR n=USR "a"
 TO USR "u"+7
9310 READ a: POKE n,a: NEXT n
9320 DATA 0,0,4,7,30,127,127,166
,0,0,32,224,120,254,254,101,166,
255,127,31,7,0,0,0,101,255,254,2
48,224,0,0,0,0,0,4,7,31,127,127,
185,0,0,32,224,248,254,254,157,1
85,255,127,30,7,0,0,0,157,255,25
4,120,224,0,0,0
9340 DATA 24,127,231,90,194,127,
63,24,192,248,52,210,31,255,252,
96,3,31,44,75,248,255,63,6,24,25
2,231,90,67,254,252,24,1,3,7,15,
31,63,127,255,128,192,224,240,24
8,252,254,255
9350 DATA 0,60,126,126,126,126,6
0,0,82,37,146,85,170,93,170,93,4
2,28,8,8,8,8,8,8,8
9360 DATA 127,202,218,202,218,21
6,127,28,254,151,183,151,183,147
,254,56,255,153,153,255,153,153,
255,255
9370 DATA 24,60,24,60,90,24,36,1
02
9500 LET FN=0: LET Y=PEEK 52000:
 LET X=PEEK 52001: LET RM=3: LET
 PE=0: LET CC=0
9510  LET L$="(32*sp)": LET FO=1
7: LET FL=0: LET BMF=0
9520 LET BM=0: LET LI=0: LET SC=
0: LET DOF=0: LET KB=0
9950 RETURN
9989 STOP
9999 SAVE "KRAK 2012"
```

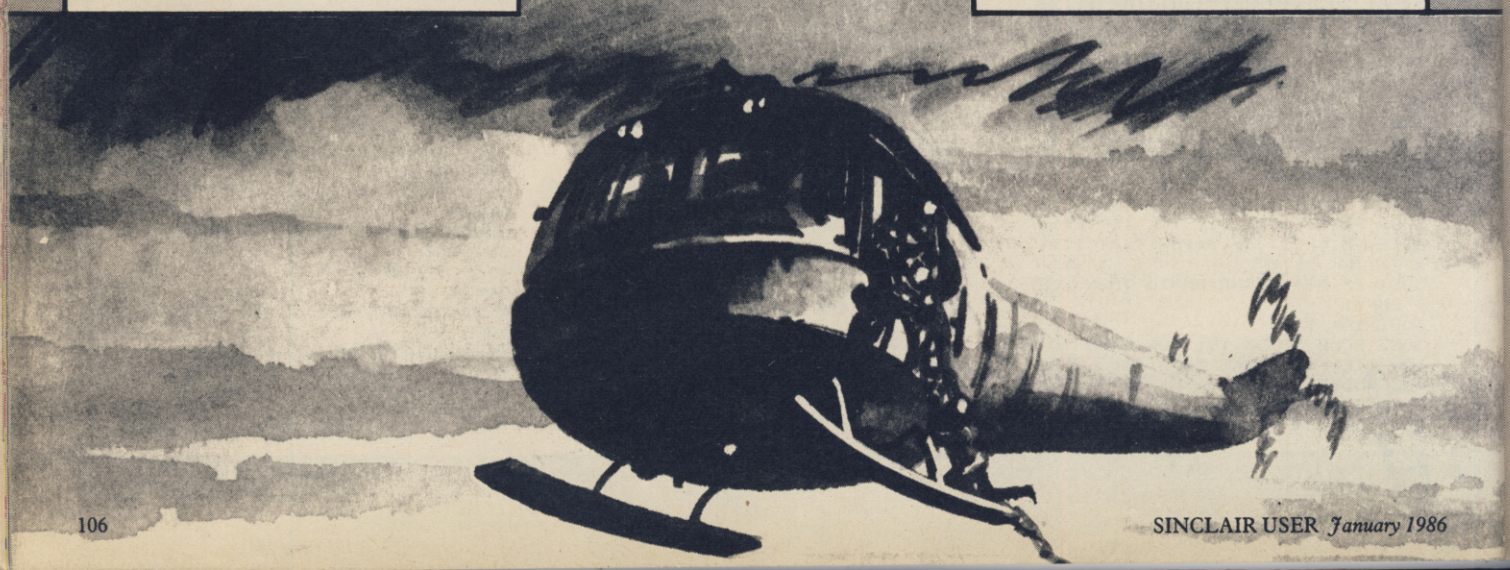

Program Printout

WRITE your own adventures with this splendid utility by Richard Bennet of Tarporley, Cheshire. OK, not big mega-adventures, multiple choice ones instead, of the 'Will you take the money or open the box?' variety. But a little imagination can give you a lot of fun.

Adventurer! contains full instructions and runs on a 48K Spectrum or Spectrum Plus. Richard's original version made extravagent use of FLASH, BRIGHT, and colour codes to make the text look more attractive — we suggest you add those elements to your own taste.

Save the program with SAVE "Adventurer" LINE 2. If you break out of it for any reason, restart with GOTO and not RUN, or you will lose your adventure.

```
  2 REM ****Adventurer*****
  4 REM ***Utility program***
  6 REM ** R.Bennett 1985 **
 10 LET f=0: LET gl=0: LET sc=0
: LET g=425
 15 CLS : PRINT AT 1,5;"   ADVE
NTURE WRITER "
 20 PRINT AT 3,0; BRIGHT 1;" T
his program allows you to     wr
ite your own adventure game. "
 25 PRINT '"  The game presents
 the player    with a series of s
cenes and     asks him to choose
 what action   he would perform i
f he was in   the situation desc
ribed in the  scene."
 30 PRINT '"  He is given two c
hoices which  might lead to anot
her scene,    back where he star
ted or to     the end of the adv
enture."
 35 PRINT '"  You can describe
up to fifty   screens.  It is a
good idea to  make a note of the
 the number   given to each scen
e."
 40 PRINT #1;"    ARE YOU READY
 TO START? "
 45 GO SUB 880
 50 IF r$="y" THEN  GO TO 425
 55 GO TO 45
 60 LET cs=1: LET s=1: CLS
 65 PRINT AT 0,0;" To start off
 your adventure youmust type in
the first scene.   "'" Make sur
e your description is  no longer
 than ten lines."'" You might l
ike to include      some instruc
tions on this first screen."
 70 PRINT '"Finish each scene w
ith somethinglike - And what wil
l you do now?"
 75 PRINT '" You will be asked
to type in   the two choices aft
er you have  described each scen
e."
 80 PRINT '" An ENDSCREEN is on
e which does not give the player
 any choices.In other words it i
s a DEAD end or possibly the suc
cessful end!"
 85 IF e=1 THEN  GO TO 100
 90 PRINT AT 21,0; BRIGHT 1; PA
PER 5; FLASH 1;"Please describe
scene ...";s;"  "
 95 INPUT AT 1,0; LINE a$(s): G
O SUB 900
 100 CLS : PRINT AT 0,0; BRIGHT
1; PAPER 6;"Scene ";s: PRINT AT
1,0; BRIGHT 1;a$(s)
 105 PRINT AT 20,0; BRIGHT 1;"
Are you satisfied with this
entry for scene ";s;" y or n ?
"
 110 GO SUB 880
 115 IF r$="n" THEN  PRINT AT 20
,0;" (64 spaces)": GO TO 90
 120 IF r$<>"y" THEN  GO SUB 905
: GO TO 110
 125 IF e=0 AND s=1 THEN  GO SUB
 680: GO TO 235
 130 IF e=0 THEN  GO TO 190
 135 IF y(s)<>0 AND n(s)<>0 THEN
  GO TO 160
 140 PRINT AT 16,5;" This is an
ENDSCREEN ": FOR h=1 TO 5: GO SU
B 900: NEXT h
 145 PRINT AT 20,27; BRIGHT 1;"?
";AT 21,0; PAPER 5;"          Y
 or N ?                ": GO SUB 88
0: IF r$="y" THEN  GO TO 340
 150 IF r$<>"n" THEN  GO SUB 905
: GO TO 140
 155 GO SUB 680: GO TO 245
 160 PRINT AT 12,0; BRIGHT 1;n$(
s);AT 16,0;y$(s)
 165 PRINT AT 19,0;"
                Are these choic
es OK?          "
 170 PRINT AT 21,0;"          (Y
 or N)          "
 175 GO SUB 880: IF r$="y" THEN
 GO TO 215
 180 IF r$<>"n" THEN  GO SUB 905
: GO TO 175
 185 LET f=1
 190 PRINT AT 19,0;"
                ENDSCREEN or CH
OICES TO COME?  Press E or C
                "
 195 GO SUB 880: IF r$="e" THEN
 LET y(s)=0: LET n(s)=0: GO TO 3
40
 200 IF f=1 THEN  LET f=0: GO SU
B 680: GO TO 215
 205 IF r$<>"c" THEN  GO SUB 905
: GO TO 195
 210 GO SUB 680: IF e=0 THEN  GO
 TO 235
 215 PRINT AT 19,0;" 1 takes you
 to screen ";n(s);AT 20,0;" 2 ta
kes you to screen ";y(s);AT 21,0
;" 0 for OK or C for change
"
 220 GO SUB 880: IF r$="o" THEN
 GO TO 340
 225 IF r$="c" THEN  GO TO 245
 230 GO SUB 905: GO TO 220
 235 PRINT AT 19,0;"
                Does choice 1 le
ad to a New or  an Old scene (Pr
ess N or O)     "
 240 GO SUB 880: IF r$<>"o" THEN
  GO TO 275
 245 LET f=0: IF e=1 THEN  PRINT
 AT 19,0;" Destination for choic
e 1?          ": IF n(s)=0 OR n(s)<=
s THEN  LET f=1
 250 PRINT AT 20,0;" Which scene
?               "
 255 INPUT n(s): GO SUB 900: IF
n(s)>s AND e=0 THEN  PRINT AT 19
,0;"                This scene does
n't exist yet!": GO SUB 905: GO
TO 235
 260 IF e=1 AND f=1 AND n(s)>sc
THEN  LET sc=n(s): LET d(sc)=s:
GO TO 295
 265 IF e=1 THEN  GO TO 295
 270 GO TO 285
 275 IF r$<>"n" THEN  GO SUB 905
: GO TO 240
 280 LET sc=sc+1: LET n(s)=sc: L
ET d(sc)=s
 285 PRINT AT 19,0; PAPER 6;"Doe
s choice 2 lead to a New or  an
```

continued on page 108

continued from page 107

```
Old scene or the Same scene  as
choice 1? (Press N , O or S) "
 290 GO SUB 880: IF r$<>"o" THEN
  GO TO 325
 295 LET f=0: IF e=1 THEN  PRINT
 AT 19,0;"Destination from choic
e 2?       ": IF y(s)=0 OR y(s)<=
s THEN  LET f=1
 300 IF e=0 THEN  PRINT AT 19,0;
"                "
 305 PRINT AT 20,0;" Which scene
?                "
 310 INPUT y(s): GO SUB 900: IF
y(s)>s AND e=0 THEN  PRINT AT 19
,0;"              This scene does
n't exist yet!": GO SUB 905: GO
TO 285
 315 IF e=1 AND f=1 AND y(s)>sc
THEN  LET sc=y(s): LET d(sc)=s
 320 GO TO 340
 325 IF r$="s" THEN  LET y(s)=n(
s): GO TO 340
 330 IF r$<>"n" THEN  GO SUB 905
: GO TO 290
 335 LET sc=sc+1: LET y(s)=sc: L
ET d(sc)=s
 340 IF y(s)<>s OR n(s)<>s THEN
 GO TO 360
 345 PRINT AT 19,0; INK 6; PAPER
 0;"Both choices lead you back t
o   the scene you are on now! Yo
u'llkeep going round in circles!
    "
 350 IF e=0 THEN  LET e=1: LET g
1=1
 355  PRINT #1;AT 1,9; FLASH 1;"
 HIT ANY KEY ": PAUSE 0: GO TO 2
45
 360 IF g1=1 AND e=1 THEN  LET g
1=0: LET e=0
 365 IF s=scTHEN CLS :PRINT AT
 6,0;FLASH 1;"   Your adventure
is completed  ":PRINT AT 10,7;"
  HIT ANY KEY  ":PAUSE 0:GO SUB
900:GO TO 425
 370 LET s=s+1
 375 IF e=1 THEN  PRINT AT 19,0;
"              ": GO TO 405
 380 LET cs=s: CLS : PRINT AT 0,
0;"              Scene (";d(s);")
": PRINT  BRIGHT 1;AT 1,0;a$(d(s
))
 385 PRINT AT 12,0; BRIGHT 1;n$(
d(s))
 390 PRINT "    Response 1 leads
to scene  ";n(d(s))
 395 PRINT AT 16,0; BRIGHT 1;y$(
d(s))
 400 PRINT AT 19,0;"
Response 2 leads to scene  ";y(d
(s))
 405 PRINT AT 21,0; BRIGHT 1;" M
enu or Next scene? (M or N)   "
 410 GO SUB 880: IF r$="n" THEN
 GO TO 85
 415 IF r$="m" THEN  GO TO 425
 420 GO SUB 905: GO TO 410
 425 CLS : PRINT AT 1,9; BRIGHT
1;"              MENU SCREEN "
 430 PRINT AT 3,2;"  Do you want
to :-"
 435 PRINT '"   Test the advent
ure."
 440 PRINT '"   Edit the adventu
re."
 445 PRINT '"   Save your advent
ure on tape."
 450 PRINT '"   Continue writing
 your          adventure from wh
ere you left   off."
 455 PRINT '"   Write your own a
dventure       starting from scr
atch."
 460 PRINT '"   Finish all toget
her!"
 465 GO SUB 880
 470 IF r$="t" AND sc>0 THEN  LE
T e=1: GO TO 750
 475 IF r$="s" AND sc>0 THEN  GO
 TO 520
 480 IF r$="f" THEN  GO SUB 605:
 GO TO 425
 485 IF r$="c" AND sc>0 THEN  LE
T e=0: LET s=cs: GO TO 380
 490 IF r$="w" THEN  GO SUB 865:
 GO TO 60
 495 IF r$<>"e" OR sc=0 THEN  GO
 SUB 905: GO TO 465
 500 LET e=1: CLS : PRINT AT 5,1
1; BRIGHT 1; PAPER 6;" EDIT MODE"
 505 PRINT AT 9,3;" From which s
cene do you"'"    want to start
 editting?"
 510 INPUT s: IF s>sc OR s<=0 TH
EN  PRINT #1;AT 1,2;"This scene
does not exist!": GO SUB 905: GO
 TO 510
 515 GO TO 100
 520 CLS
 525 PRINT AT 1,5; BRIGHT 1;" SA
VE PROGRAM / FILE "
 530 PRINT AT 4,0;"What name do
you want to give   this adventur
e (10 letters max)"
 535 INPUT m$: GO SUB 900: IF LE
N m$>10 THEN  PRINT #1; FLASH 1;
 INK 2;"Name too long (Max 10 le
tters)": GO SUB 905: GO TO 535
 536 IF m$="" THEN  LET m$="Adve
nturer"
 540 PRINT AT 7,0;" Do you want
to :-              "
 545 PRINT '" 1 Save the adventu
re so that it    can be altered o
r added to       later?"
 550 PRINT '" 2 Save the adventu
re so that it    is a game for pl
aying only."
 555 LET r$=INKEY$: IF r$="" THE
N  GO TO 555
 560 GO SUB 900: IF r$="1" THEN
 LET e=1: GO SUB 595: SAVE m$  L
INE 425: GO TO 575
 565 IF r$="2" THEN  LET e=0: GO
 SUB 595: SAVE m$ LINE 745: GO T
O 575
 570 GO SUB 905: GO TO 555
 575 PRINT AT 13,0;" REWIND the
tape and press PLAY  on the reco
rder.                (This check
s that your program  has been re
corded properly).    "
 580 PRINT '" If there is an err
or restart     program with - GOT
O g "
 585 VERIFY ""
 590 FOR k=1 TO 3: GO SUB 900: N
EXT k: GO TO 425
 595 PRINT AT 18,7; FLASH 1;" SA
VING ";m$
 600 RETURN
 605 CLS
 610 PRINT AT 4,0;"   Are you su
re you want to"'"   finish now?
Y or N ?     "
 615 GO SUB 880
 620 IF r$<>"y" THEN  RETURN
 625 CLS : PRINT AT 4,0;" Do you
 want to :-"
 630 PRINT '"  1 Start again"
 635 PRINT '"  2 Finish using th
is program."
 640 IF INKEY$="1" AND e=1 THEN
 GO TO g
 645 IF INKEY$="1" AND e=0 THEN
 GO TO 745
 650 IF INKEY$="2" THEN  PRINT '
''" Are you sure?  Y or N ": GO
 TO 660
 655 GO TO 640
 660 GO SUB 880: IF r$="y" THEN
 RANDOMIZE USR 0
 665 IF r$="n" THEN  GO TO 605
 670 GO SUB 905: GO TO 660
 675 STOP
 680 PRINT AT 19,0; BRIGHT 1; PA
PER 6;"Now type in choice 1
(No more than three lines!)
                "
 685 INPUT " 1 "; LINE n$(s): GO
 SUB 900: LET n$(s)=" 1 "+n$(s)
 690 CLS : PRINT AT 0,0;"
Scene ";s;AT 1,0; BRIGHT 1;a$(s)
;AT 12,0;n$(s); BRIGHT 0;AT 19,0
;"                    Is this
OK?              "
 695 GO SUB 880: IF r$="y" THEN
 GO TO 710
 700 IF r$="n" THEN  GO TO 680
 705 GO SUB 905: GO TO 695
 710 PRINT AT 19,0; BRIGHT 1; PA
PER 6;"Now type in choice 2
(No more than three lines)
                "
 715 INPUT " 2 "; LINE y$(s): GO
 SUB 900: LET y$(s)=" 2 "+y$(s)
 720 CLS : PRINT AT 0,0;"
Scene ";s;AT 1,0; BRIGHT 1;a$(s)
;AT 12,0;n$(s);AT 16,0;y$(s);AT
19,0; BRIGHT 0;"          Is thi
```

THIS IS really silly. You've only yourself to blame if you type it in. We loved it, anyway.

There's not much more to say about **Harmonic Horror**, except, in the immortal words of the author James Beauchamp from Allestree, Derbyshire, Ole!

Oh yes, it runs on any Spectrum.

```
s OK?                "
 725 GO SUB 880: IF r$="y" THEN
 GO TO 740
 730 IF r$="n" THEN  GO TO 710
 735 GO SUB 905: GO TO 725
 740 RETURN
 745 REM ****G a m e *******
 750 LET s=1
 755 CLS
 760 IF e=1 THEN  PRINT AT 0,0;
PAPER 6;"TESTING MODE - Scene ";
s
 765 PRINT AT 1,0; BRIGHT 1;a$(s
)
 770 LPRINT a$(s)
 775 IF n(s)>0 AND y(s)>0 THEN
PRINT  BRIGHT 1;AT 12,0;n$(s);AT
 16,0;y$(s)
 780 IF e=1 THEN  PRINT )1;AT 1,
7; BRIGHT 1;"Press 9 to escape"
 785 IF y(s)=0 AND n(s)=0 THEN
GO TO 820
 787 PRINT AT 20,3; BRIGHT 1;" M
ake your choice 1 or 2 "
 790 LET r$=INKEY$: IF r$="" THE
N  GO TO 790
 795 GO SUB 900
 800 IF e=1 AND r$="9" THEN  GO
TO 425
 805 IF r$="1" THEN  LPRINT "You
 chose -": LPRINT n$(s): LET s=n
(s): GO TO 755
 810 IF r$="2" THEN  LPRINT "You
 chose -": LPRINT y$(s): LET s=y
(s): GO TO 755
 815 GO SUB 905: GO TO 790
 820 PRINT AT 15,0;"          ADV
ENTURE OVER          "
 825 PRINT '" Would you like to
try again?"'"  Press Y or N "
 830 LET r$=INKEY$: IF r$="" THE
N  GO TO 830
 835 IF r$="y" THEN  GO SUB 900:
 GO TO 750
 840 IF e=1 AND r$="9" THEN  GO
SUB 900: GO TO 425
 845 IF r$<>"n" THEN  GO SUB 905
: GO TO 830
 850 IF e=1 AND r$="9" THEN  GO
SUB 900: GO TO 425
 855 IF e=1 THEN  GO TO 425
 860 GO SUB 605: GO TO 745
 865 DIM a$(50,320): DIM n(50):
DIM y(50): DIM d(50): DIM y$(50,
100): DIM n$(50,100)
 870 LET e=0: LET s=1: LET sc=1
 875 RETURN
 880 IF INKEY$<>"" THEN  GO TO 8
80
 885 LET r$=INKEY$: IF INKEY$=""
 THEN  GO TO 885
 890 IF CODE r$>64 AND CODE r$<9
1 THEN  LET r$=CHR$ (CODE r$+32)
 895 IF CODE r$<97 OR CODE r$>12
2 THEN  GO TO 885
 900 BEEP .2,16: RETURN
 905 BEEP 1.5,-5: RETURN
```

```
  5 GO TO 50
 10 DATA 19,16,18,15,19,-12,16,
12,15,11,16,-5,12,7,11,7,12,-12,
7,4,7,4,7,-5,4,0,5,2
 15 DATA 7,-12,9,5,11,2,12,4,14
,-5,16,7,17,-10,14,9,14,7,14,-5
 20 DATA 17,14,16,13,17,-10,14,
11,13,10,14,-5,11,7,10,6,11,-10,
7,2,7,-1,7,-5,19,11,18,10
 25 DATA 19,-10,21,17,19,16,17,
-5,16,11,14,5,12,-12,12,-8,12,-5
,12,0
 30 DATA 14,9,14,7,-6,14,9,6,9,
4,-10,9,12,4,12,6,-5,12,11,7,11,
-10,11,-5
 35 DATA 14,11,14,7,14,-6,9,6,9
,4,9,-10,12,6,9,2,11,-5,9,2,7,2,
7,-1
 40 DATA 14,9,14,7,14,-6,9,6,9,
4,9,-10,12,6,14,6,12,-5,11,7,11,
-10,11,-13
 45 DATA 14,9,14,7,14,-12,16,7,
14,7,12,-6,11,7,9,0,7,-5,7,-1,7,
2,7,5
 50 PRINT AT 10,3;"    PRESS AN
Y KEY TO PLAY"
 55 PAUSE 0
 60 INK INT (RND*6)+1: FLASH 1:
 CLS
 65 PRINT AT 10,8; BRIGHT 1; IN
K 0;"!!! OLEY !!!"
 70 LET co=96: LET pl=0
 90 FOR n=1 TO co
100 READ a,b
105 FOR c=1 TO 3
110 BEEP .02,a: BEEP .02,b
115 NEXT c
120 NEXT n
125 LET pl=pl+1
130 IF pl=2 THEN  FLASH 0: INK
0: RUN
140 RESTORE : LET co=48: GO TO
90
```

ARE YOU STUNTED? Find out the awful truth with **Walk Tall** by A G Griffiths of Ystradgynlais. If you're aged between two and seventeen this program, which runs on any Spectrum, is for you. It should tell you how tall you can expect to grow — absolutely vital information for potential basketball players or would-be policemen.

The program requires you to enter your present height, age and sex, then shatters your illusions.

```
  10 REM HOWTALLAGG1985
  20 PRINT  PAPER 5; INK 1;AT 0,
4;" HOW TALL WILL YOU BE ? "
  30 PRINT '"TO WORK OUT YOUR FI
NAL HEIGHT I WILL NEED TO KNOW Y
OUR AGE, YOURSEX AND YOUR PRESEN
T HEIGHT."
  40 PRINT '"FIRSTLY WHAT IS YO
UR AGE ?"
  50 PRINT '"PLEASE ENTER THE YE
ARS ONLY.."
  60 INPUT a
  70 BEEP .05,20
  80 IF a<2 OR a>17 THEN  GO TO
60
  90 PRINT AT 9,30;a
 100 PAUSE 50
 110 PRINT '"NOW THE MONTHS PLEA
SE.."
 120 INPUT d
 130 BEEP .05,20
 140 IF d<0 OR d>=12 THEN  GO TO
120
 150 PRINT AT 11,24;d
 160 LET e=a+(d/12)
 170 PAUSE 50
 180 PRINT '"NOW ENTER ""g"" IF
YOU'RE A       GIRL OR ""b"" IF
YOU'RE A BOY.."
 190 INPUT s$
 200 BEEP .05,20
 210 IF s$<>"g" AND s$<>"b" THEN
  GO TO 190
 220 PRINT AT 14,30;s$
 230 IF s$="b" THEN  GO SUB 390
 240 IF s$="g" THEN  GO SUB 470
 250 PAUSE 50
 260 PRINT '"LASTLY PLEASE ENTER
 YOUR PRESENTHEIGHT IN INCHES.."
 270 INPUT h
 280 BEEP .05,20
 290 PRINT AT 17,19;h
 300 LET y=(m*e)+c
 310 LET fh=h*100/y
 320 LET fh=(INT ((fh+.05)*10))/
10
 330 LET ft=INT (fh/12): LET in=
fh-(ft*12)
 340 PRINT '"  YOUR FINAL HEIGHT
 WILL BE .."
 350 PAUSE 50: FOR z=1 TO 10: BE
EP .02,20: NEXT z
 360 PRINT AT 21,9;ft;"  FT  ";i
n;AT 21,20;" IN      "
 365 PAUSE 100
 370 PRINT #1; PAPER 5; INK 7;"
PRESS ANY KEY TO RERUN PROGRAM "
 380 PAUSE 0: CLS : GO TO 20
 390 IF a=2 OR a=3 THEN  LET m=4
.26: LET c=40.99
 400 IF a>3 AND a<7 THEN  LET m=
3.64: LET c=43.48
 410 IF a>6 AND a<13 THEN  LET m
=3.05: LET c=47.59
 420 IF a=13 OR a=14 THEN  LET m
=4.4: LET c=30.03
 430 IF a=15 THEN  LET m=2.2: LE
T c=63.1
 440 IF a=16 THEN  LET m=1: LET
c=82.3
 450 IF a=17 THEN  LET m=.5: LET
 c=90.8
 460 RETURN
 470 IF a=2 OR a=3 THEN  LET m=4
.53: LET c=43.59
 480 IF a=4 OR a=5 THEN  LET m=4
.25: LET c=44.85
 490 IF a>5 AND a<11 THEN  LET m
=3.57: LET c=48.88
 500 IF a=11 THEN  LET m=4.5: LE
T c=38.9
 510 IF a=12 THEN  LET m=3.6: LE
T c=49.7
 520 IF a=13 THEN  LET m=1.8: LE
T c=73.1
 530 IF a=14 THEN  LET m=.8: LET
 c=87.1
 540 IF a=15 THEN  LET m=.5: LET
 c=91.6
 550 IF a=16 THEN  LET m=.4: LET
 c=93.2
 560 IF a=17 THEN  LET m=0: LET
c=100
 570 RETURN
```

New Year's resolutions

SINCE we're starting a new year, it seems a good opportunity to make some suggestions for submitting programs and getting our own listings to run properly.

If you're intending to send us your programs, write your name and address on the cassette or microdrive cartridge as well as on your letter. Try not to use control codes for colour and flash if you can help it as it's difficult for inexperienced users to type them in — although we can and do publish such programs when necessary.

If you're including machine code, write a short Basic program which loads in the code from DATA statements — again, much easier for beginners to type in.

Try to find original ideas for programs — you're unlikely to succeed if you send in **Mastermind, Fruit Machine** or **Bomber** programs. We've seen hundreds already. QL programs are more than welcome, but we've reluctantly stopped publishing ZX81 material.

When you type in programs, pay particular attention to graphics and DATA statements. There are three error reports which confuse beginners, and those nearly always refer to DATA — they are E: Out of DATA, C: Nonsense in Basic, and B: Integer out of range. The first means there are not enough items in the DATA statements.

The second nearly always means the computer is trying read a number into a string ($) variable or a string into a numeric variable. That usually happens when there are too many, or not enough, items in a particular set of DATA and the computer gets out of step when reading it.

The third example frequently happens when POKEing in machine code and means the number POKEd in is bigger than 255 or smaller than zero. Leaving out a comma can often cause such a result.

In all those cases the error is in the DATA statements rather than the line number specified in the error report. You can, however, narrow down the area by printing the values of all variables as soon as you get an error. In a line such as 100 FOR x=1 TO 100: READ b: POKE 3200+x,b: NEXT x entering PRINT x will tell you how far through the loop the machine got before it encountered an error. PRINT b tells you what number the computer has just taken from the bugged statement. Taking both results together should enable you to work out exactly where the error ocurred in the DATA statements.

We very occasionally make mistakes. In the September issue, there's an error in **Dead Eyed Dick,** in Listing 2. Change line 70 to read SAVE "dcode" CODE 64500,120 and all should be well.

On the **Dancing Ogre** program in the *Sinclair User Annual*, we swapped listings one and two in the instructions. You can also change line 3040 to read IF A(X,2) smaller than sign 0 THEN GO SUB 3200 and give the characters a chance to smash up the tavern.

THE HOST IN THE MACHINE

M.U.D

Multi User Dungeon

"MUD leaves conventional adventures for dead" (PCW)
"MUD is the addictive game" (Telelink)
"10 out of 10 on all counts" (Which Micro)

It's here - The most talked about computer game in the world. M.U.D is more than Adventure, more than Communication, more than a new way of using your Micro. It's fun, it's addictive, it's challenging, and, if you have a modem, a computer and a phone-line, it's all yours!

Hundreds of people are already playing. This is your chance to join them.

Call the MUD-Line now 01-608 1173

CONFUCIUS is a division of British Telecommunications plc. M.U.D is a trademark of BT/M.U.S.E

Budget banquet

Are the cheapest games in town also the tastiest? Chris Bourne gets stuck into a plateful of Mastertronic. . .

"GET THEM to take you out to dinner," said the editor. "And make sure they pay for it." So here we are, sitting round a table at the Ristorante Venezia, wondering why the head waiter's shoved us in a little corner at the back, well out of the way of other diners. What's on the menu? Mastertronic — well-grilled and served flambé at the table while you watch.

The tape-recorder sits in the centre of the pristine white tablecloth. Five Mastertronic people look at it nervously. The spools start to roll . . .

Mastertronic is the budget software house to beat them all. It started operating about 18 months ago with a range of games, each costing £1.99. Reactions were hostile from virtually everybody. Magazines said the games were no good. Other software houses said prices like that would kill the industry. The founders of Mastertronic were portrayed as cynical businessmen, unloading cheap rubbish into newsagents and supermarkets to clean up fast.

The punters thought differently. Two quid is about the average amount of weekly pocket money doled out by British parents. You have to save up to buy games by Ultimate or Melbourne House. Mastertronic offers a quick fix at an affordable price.

Since those beginnings, Mastertronic has brought out 146 different games — if you count the conversions. That's sales of two and a half million worldwide. Figures like that are what other software houses dream about. They're why Mastertronic can afford to sell games as cheaply as they do. Oh, and Mastertronic is also the only British software house to have a firm sales base in the USA. Nearly everybody else who tried lost their shirt on the deal.

The waiter arrives, and John Maxwell, who controls the diverse groups of programmers working for Mastertronic, asks if there's anything special on the menu. The waiter, unable to understand him, departs in panic. "It is truly Italian here," says John, with satisfaction.

After a brief debate on restaurants with ethnic pretensions, the conversation turns to **Spellbound,** Mastertronic's first *Sinclair User* Classic. David Jones, who wrote the game, and also another 'tronic hit, **Finders Keepers,** is chuffed. "I got an Amstrad Accolade for **Finders Keepers**, but this is very nice," he says. "I'm trying to do adventure games in an arcade environment. There's a lot more to adventures than typing in strings of text. When I had a Tandy system I used to enjoy Scott Adams' adventures, but it wasn't the same when you had to use the Spectrum keyboard."

While David is explaining his attitudes to **Spellbound,** the rest of the party sort out the menu. Most decide the fillet steak with brandy sauce sounds about right, though PR Manager, Colin Johnson, ostentatiously fancies Eggs Florentine and "the ontercoatay wiv green peppercorns." Well,

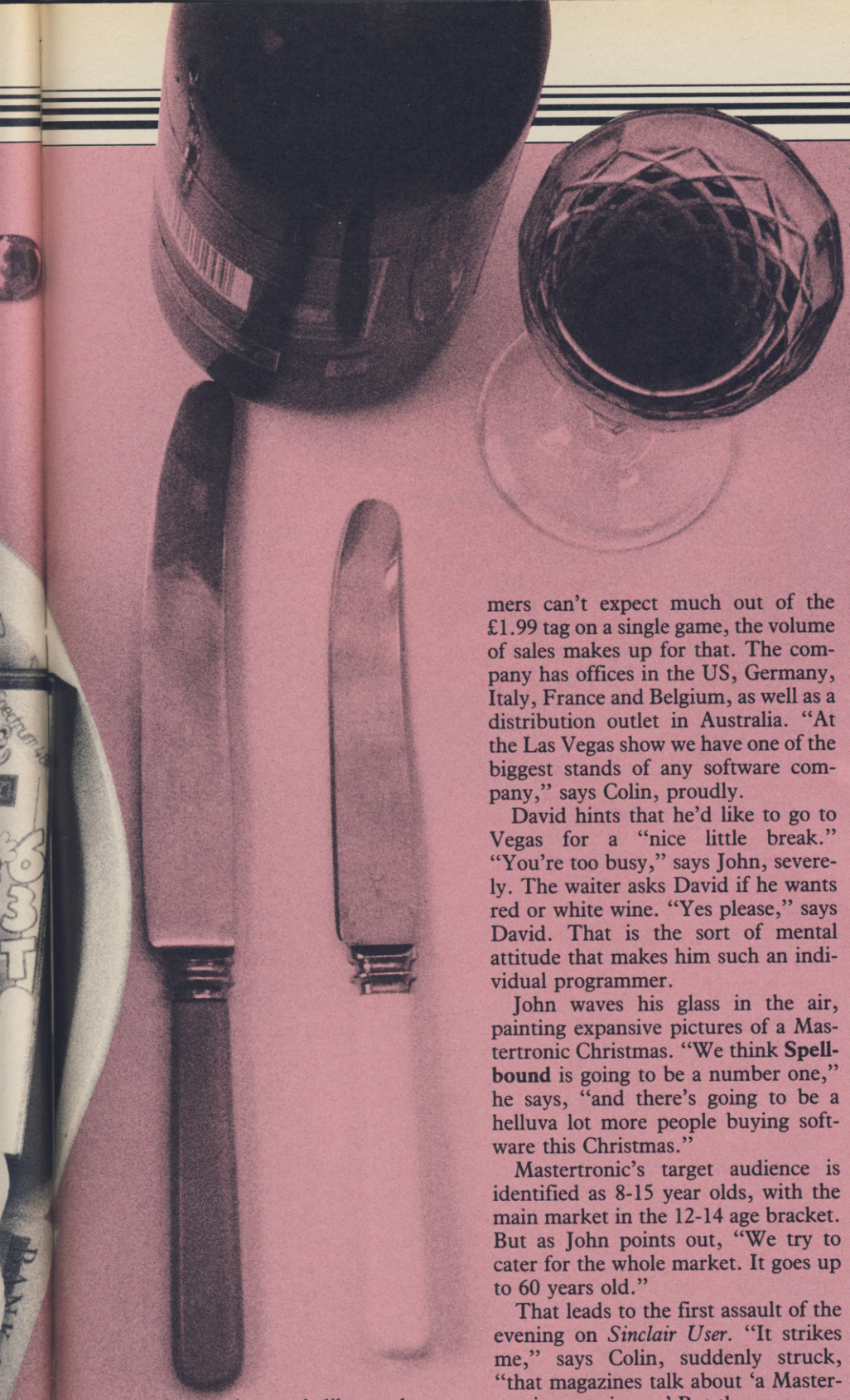

that's what it sounds like on the tape.

David Jones continues his explanation against the wall of noise which greets the arrival of the wine. "I was working for a very small company which was going down the drain because the wholesalers took no notice of us. Mastertronic seemed to offer the best deal — that was about a month prior to releasing **Finders Keepers.**"

Mastertronic paid out £300,000 in royalties to their authors in the first year of operation. Although programmers can't expect much out of the £1.99 tag on a single game, the volume of sales makes up for that. The company has offices in the US, Germany, Italy, France and Belgium, as well as a distribution outlet in Australia. "At the Las Vegas show we have one of the biggest stands of any software company," says Colin, proudly.

David hints that he'd like to go to Vegas for a "nice little break." "You're too busy," says John, severely. The waiter asks David if he wants red or white wine. "Yes please," says David. That is the sort of mental attitude that makes him such an individual programmer.

John waves his glass in the air, painting expansive pictures of a Mastertronic Christmas. "We think **Spellbound** is going to be a number one," he says, "and there's going to be a helluva lot more people buying software this Christmas."

Mastertronic's target audience is identified as 8-15 year olds, with the main market in the 12-14 age bracket. But as John points out, "We try to cater for the whole market. It goes up to 60 years old."

That leads to the first assault of the evening on *Sinclair User*. "It strikes me," says Colin, suddenly struck, "that magazines talk about 'a Mastertronic game is . . .' But the games are all totally different." It's true of course — there are so many different programmers that it's ridiculous to identify a single style. But surely Mastertronic knew that was likely to happen when the budget range was launched?

"Of course we did," says John, in a dangerously gentle voice, as the background muzak changes from Indian flutes to Fleetwood Mac's *Albatross*. "And at the beginning we needed to build a range quickly."

He's conceding that the first dozen or so games were not really very good. But the company is convinced that current products are much more advanced, and of as high a quality as anything at the £7 level, if not better . . . and that's certainly the intention with the MAD series, at £2.99.

Sinclair User has certainly panned Mastertronic products in the past. How does a company react to such criticism? Some companies get extremely stroppy and threaten to withdraw all their advertising — though few actually go through with their threats. "When we saw your review of **Action Biker**," says Colin, "our immediate reaction was to go round and beat you up. That's the mark of true professionals." Later, he says the Spectrum version looks pretty rough if you compare it with the Commodore 64 version, "but taken on its own it's a credible game."

Soup and other goodies arrive. As invariably happens, one of the dishes remains unclaimed. Colin suggests running the tape back to see if anybody ordered it . . .

It's hard to conduct interviews with a mouth full of onion soup, so the tape is switched off for a short while, prompting a flood of dirty jokes and scandalous anecdotes now we're 'off the record'. What isn't apparent in Hit Squad articles is the amount of time spent listening to the interviewees discussing the magazine. John has particularly strong ideas.

"Why don't some magazines do more in printing serious programming tips?" For some kids it's their one and only ambition in life — to be a programmer. It's something only magazines can do."

David agrees. "That's where I learned machine code," he says, "from magazines. *Your Spectrum* has Toni Baker, and you've got Andrew Hewson. Even if people don't understand it, it's nice because they can aspire to it."

"Like the *Financial Times*," says Colin, and we all splutter in our soup. The muzak abruptly changes to selections of Mantovani.

Having grabbed our attention, Colin proceeds to expound one of his pet hobby-horses. "As a *Dungeons and Dragons* player," he says, "I really can't understand why it can't be done on a personal computer." We discuss the problems of simulating the

continued on page 114

continued from page 113

treacherous mind of a *D&D* referee, until John trumps us all with, "Wait until you see **Magic Quest.** It will be on the Spectrum in January — that's an attempt to do it."

The discussion lurches into an analysis of various fantasy adventures. Gargoyle's Cuchullain series is universally admired. "But here we are selling millions," says John, "genuine millions, worldwide, and you have people like Greg Follis, managing director at Gargoyle, happy with what they've got. I'm sure they could sell **Dun Darach** in America. Of course, with some of the rip-offs in the past, they've got cause to worry about the dangers. And that's a very sad thing."

So sad, that Mantovani yields to Richard Claydermann playing an extremely florid version of *My Way*. "That's a bit over the top, isn't it?" asks Colin. "I think it's rather good," says John, on the defensive for once.

After taking some photographs to demonstrate that 'tronic can afford a soup course, and enduring an earful from David about how magazines should credit the authors of games much more than they do, and after Claydermann gives up on Sinatra to regale us with *Spanish Eyes*, John explains that the difference between Ocean and Mastertronic is that Mastertronic "listens to the authors." Colin agrees. "There's no way the marketing department sits down and says 'we want a game with this and this and this . . .' "

Shock! Horror!

Alan Sharman makes his first move in the conversation. He's one of the big four at Mastertronic — there's Frank Herman and Martin Alper, Alan and Terry Medwhite. They're the heavy guys with the suits and two million years of experience between them. To emphasise the fact, Alan speaks extremely quietly.

"It happens sometimes, Colin," he says. "It happened with **Chiller.** That was a marketing decision followed up by a program." **Chiller** was the game based on Michael Jackson's *Thriller* album and video. 'Tronic used the music without asking first, and got in a bit of a mess. "Um, yes," jokes Colin. "Michael Jackson didn't know a lot about that one."

Time now to bring in the one voice not yet heard — Alison, who runs the Mastertronic Club. The club has it's own newsletter, and members get a free game. She also deals with enquiries about the games. "There's an awful lot of kids," she says. "They write in with lists and lists of our games that they have. It's like a collection. And they write in with cheques from their mums and dads, which aren't signed. I never intended to get into computers. I wanted to be a trainee contact lens technician."

It turns out David wanted to be a quantity surveyor, Alan was a chartered surveyor, Colin did something mysterious in the music business, and John had a video company. Only John admits to ever having wanted to work with computers.

At long last the steaks arrive. They are massive — shaped like a cricket ball with a slab of pate on the top. "It looks like a huge beefburger," says Alison, awed. "Well, it's not from BT," says Colin. "I can assure you of that." What?

Someone isn't quite sure if their chicken is what they ordered. Colin takes control. "No. Chickens have legs and feet. We know a chicken when we see one." The waiter is clearly terrified. "We rang up beforehand," says Colin, "to see if they'd serve KP Skips with the meal." Skips are the obnoxious snack which promotes Clumsy Colin of **Action Biker** fame. "They showed us how they were made. It's revolting. You know those little plastic chips you get in packing materials . . . they're exactly the same with added flavouring."

John tells a story about a beautiful woman he met in Sorrento who had five million brothers. David, meanwhile, is explaining to us how he's going to explain to his girlfriend why he's going to be late back home.

"Why can't you produce an Amiga with four Z80 chips?" asks John — one of those wonderfully loony concepts which crops up when people are feeling well fed and watered. "Because I've got a mouth full of food," says David. It turns out that David nearly got involved with the ill-fated Prism. He was asked to write the software to control Topo, the infamous robot that didn't work. "I sent them a quote for the work but they never replied."

Never insult programmers. David got his revenge in **Spellbound** — out of the 50 objects, only one is utterly useless. The Prism.

The gossip gets hotter and the jokes raunchier. We'll draw a veil over the final act, with the last portion of profiterol and the cold zabaglione, and what Alison did with her orange sorbet.

The final cost: £113, not including tips. Mastertronic foots the bill. Flash they may be — cheap they're not.

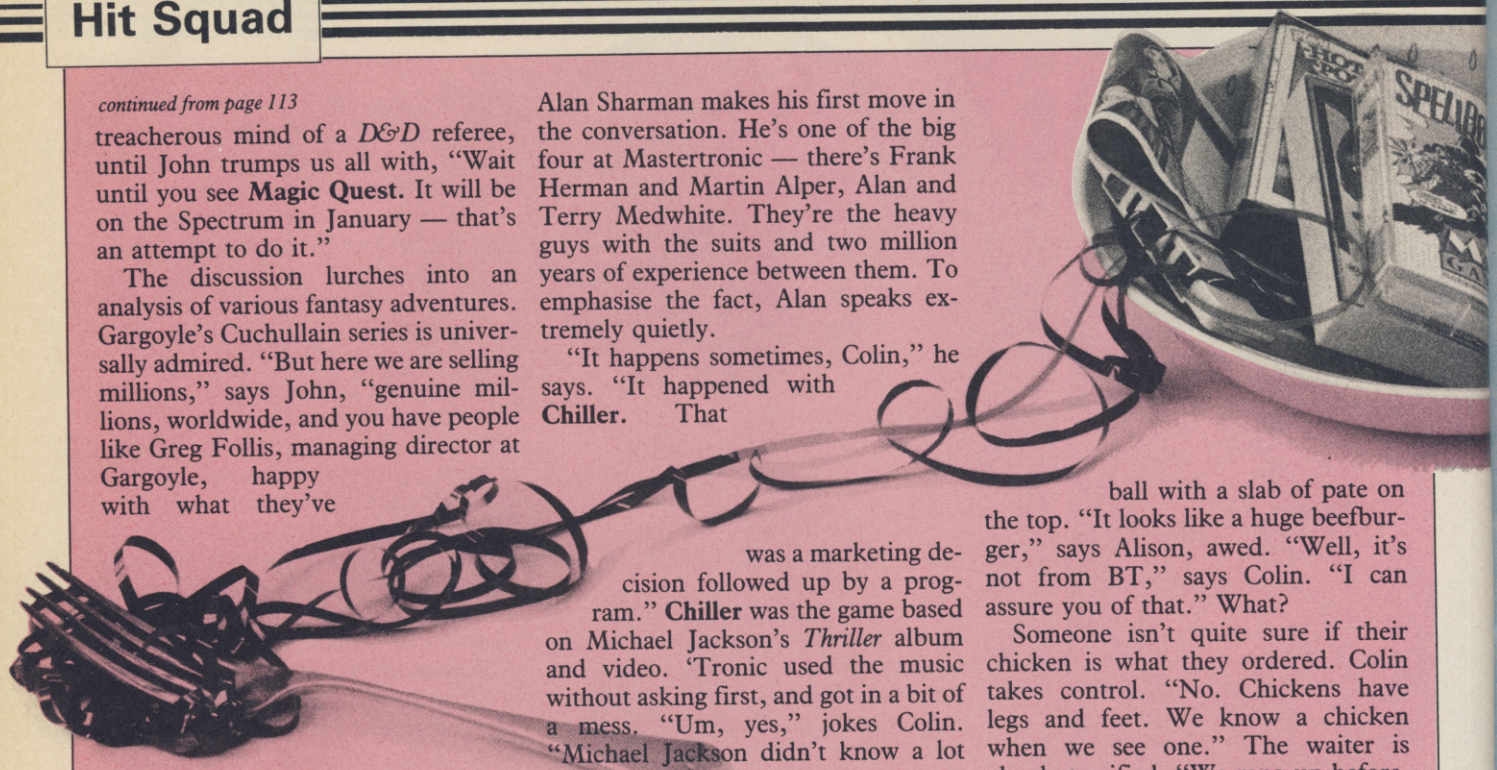

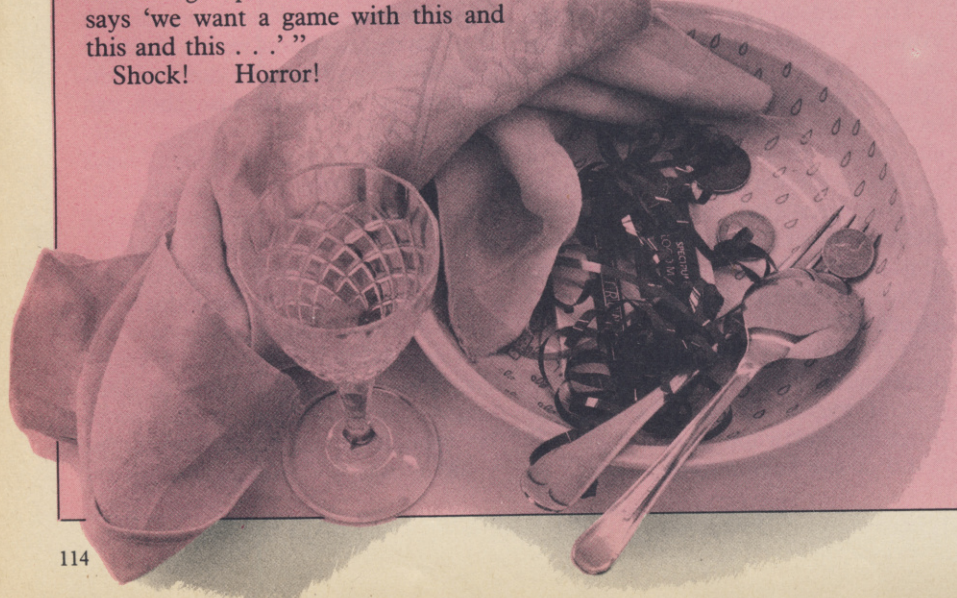

"What's that picture supposed to be?"

"Er, eye-catching, that's what it's supposed to be."

"But it doesn't tell you anything about the great new icon-driven Battle of Britain strategy game, THEIR FINEST HOUR, from Century Communications, publishers of THE FOURTH PROTOCOL. I mean, what's it got to do with using your skill and judgement to stem the almost inexorable advance of Goering's Luftwaffe? Does it tell you anything about the deployment of Spitfire squadrons and ack-ack batteries, the allocation of fresh pilots, or keeping in touch with the weather forecast? How about the daily reports you have to make to Winston Churchill, and the pulse rate feature where you control the speed of the game?

"Well, er ..."

"Right, we'd better hurry up and design a new ad before the game hits the streets on 9 December, and people start writing to and phoning Century Communications at 62-65 Chandos Place, London WC2N 4NW, Tel: 01-240 3411 and asking for copies."

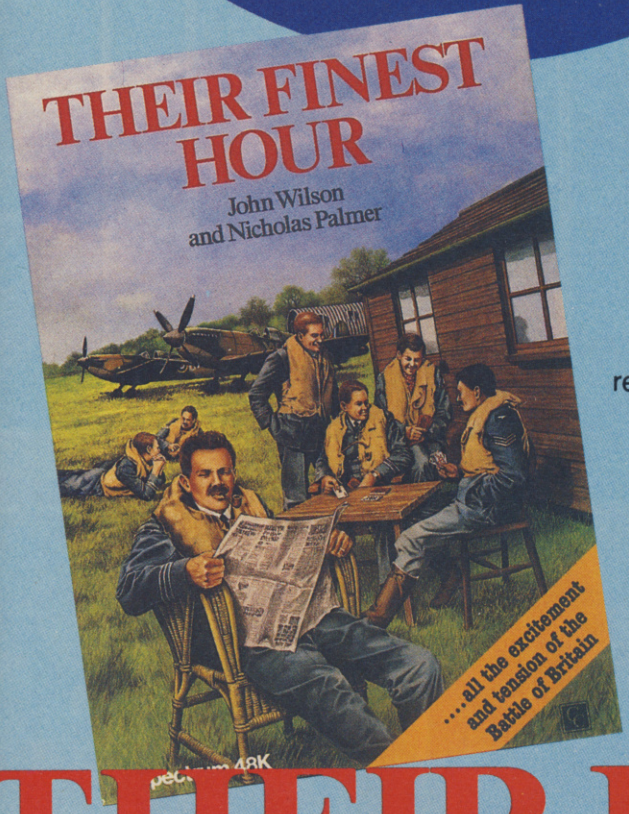

THEIR FINEST HOUR

48K Spectrum

Their Finest Hour — a great strategy game simulating The Battle of Britain, by Nicholas Palmer and John Wilson. Published by Century Communications for the 48K Spectrum at £9.95.

FIRST

THERE'S NEVER BEEN A BETTR

U.S. GOLD
All American Software

Until now, this fantastic range of American games has been available only to the fortunate owners of Atari and Commodore computers. Now, thanks to U.S. Gold, you and your Spectrum/ Spectrum + can team up with some of the best games available today, from such famous-name American software houses as SEGA,

WINTER GAMES

RAID OVER MOSCOW

POLESITI

TAPPER

ZORRO

GOONIES

The Ultimate in American Software

TER TIME TO OWN A SPECTRUM...

LE POSITION

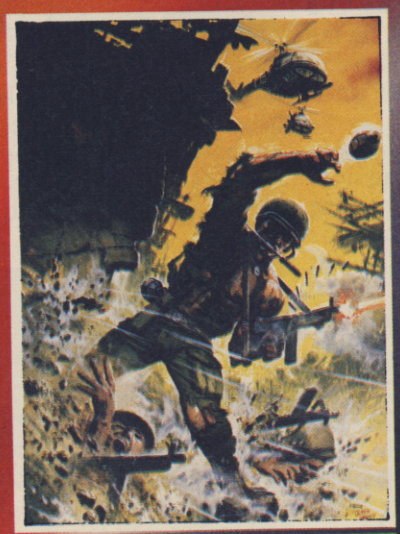

BEACH-HEAD II

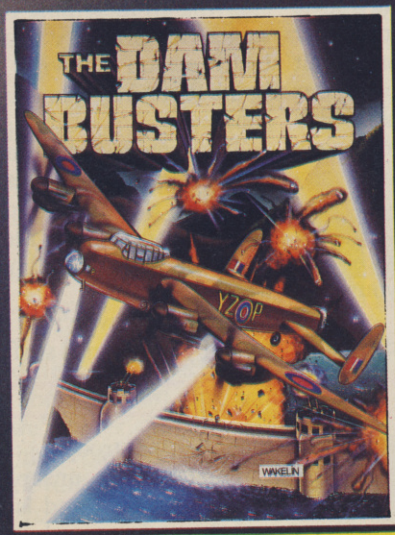

DAMBUSTERS

U.S. GOLD
All American Software

BALLY MIDWAY, MICRO-PROSE and ACCESS. Amongst our winning line-up you'll find games of proven popularity, not only in the home, but in arcades across America!
So play the game and discover for yourself why there's never been a better time to own a Spectrum!

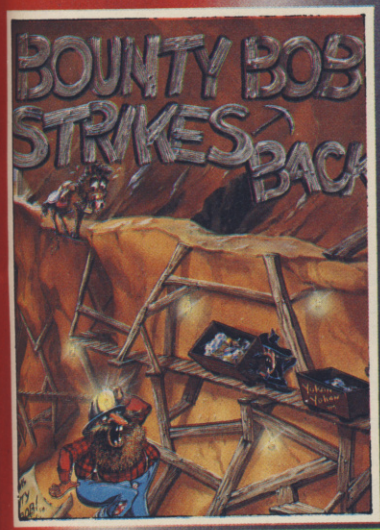

BOUNTY BOB STRIKES BACK

IMPOSSIBLE MISSION

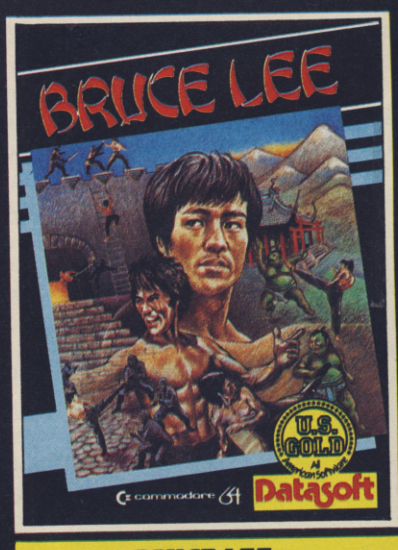

BRUCE LEE

U.S. Gold is stocked by all leading computer stores including: Boots John Menzies WHSMITH WILDINGS WOOLWORTH

Dealers! For information on how to become a U.S. Gold stockist write to CentreSoft, Unit 10, The Parkway Industrial Centre, Heneage Street, Birmingham B7 4LY. Telephone: 021-359 3020. Telex: 337268. Overseas enquiries welcome.

Surfchamp

IF YOU'RE a highway surfer — all mouth and no action — you will probably feel sea sick in this simulation of boards and breakers.

The package includes a plastic surf board, or paddle, which, you may say is the height of hype. You would be wrong, however, as the board is intrinsic to game play. Turn the Spectrum keyboard around 90 degrees and centre the board on the 'G' key. Just press down on the relevant part of the board and your computer counterpart will make the same move but in open sea, and hopefully on a breaker.

Spectrum Plus owners will find the paddle difficult to use as the studs under the board depress more than one key, producing inaccurate results.

Before you make your way out to sea in search of surf you must take note of weather conditions and water temperature. Once you've worked out the weather you can choose your equipment from two menus which come on a help sheet. You must make reference to that before pressing any keys.

When you have entered all the data you can trip off to the beach with your board and attempt to make your way into the briny without getting drowned. The board is steered left and right with the keys on either side of the plastic paddle.

When you are far enough out to sea you can turn and stand, sit or lie on the board, waiting for a wave. As the crest of the breaker looms press the '2' key and prepare to surf. If you are at the right angle the display will change showing an incredible full frontal of a surfer riding a wave. Pull back on the board or you will wipe out or have to bomb out. The game is full of surfi-speak.

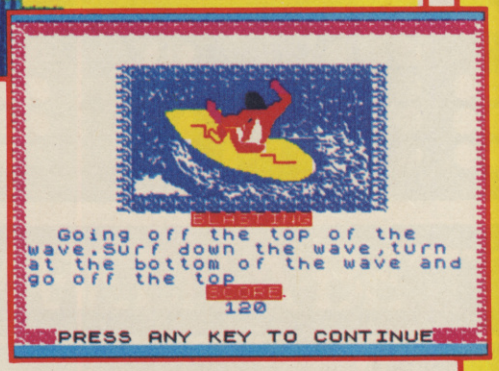

The game is a true simulator — you can practice in fairly calm conditions or try for a high score on the ranking table. The only thing the package does not supply is 50 million tons of salt water.

Surfchamp won't do much for your style if you're a real surfer, but it gives the feel of the sport. I'm not sure that the plastic control paddle is as indispensable as New Concepts claims — I was able to surf quite happily without it — but it is an incentive which players are bound to appreciate.

John Gilbert

Publisher New Concepts
Price £12.00 **Memory** 48K
★★★★★

Waterloo

WARGAME specialist Lothlorien is back again with an exciting simulation of the battle of Waterloo.

The game is for one player only against the computer, and you've no choice about whose side you're on — stuff you hand in your shirt and put on a funny hat. You're Napoleon.

Napoleon, of course, was the loser, so this is one of those change-the-course-of-history games. The playing area is not large, about three screens in all, with a single battle involving less than 100,000 troops.

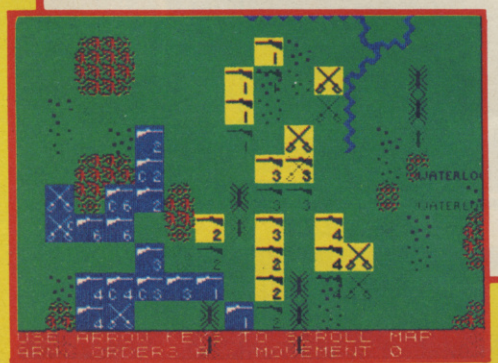

The map is unsophisticated but scrolls smoothly and is very clear, as are the units, cavalry and infantry. Artillery does not enter into the game.

As Napoleon, you must launch an effective assault on Wellington's strong defensive lines, occupying two chateaux and a series of ridges. Terrain features vary in their effect on movement and combat, and the essence of the game is to maintain maximum manoeuvrability.

An excellent feature of the game is the option to delegate command of the six French army corps to their individual commanders.

In such situations a commander will take advantage of particular details of his position, and may advise against your orders. Alternatively, you can move each unit individually. The option means that beginners can play swiftly and simply, commanding only a few units, and sending reinforcements when required, taking fuller control when they understand the game better.

At the learning level the game is reasonably easy to win, while we also scored one easy victory at the standard level. At the highest level the English get better morale and higher strength units, making victory very difficult.

Four different strategies have been programmed into the game, so you cannot rely on the same tactics twice, and our victory was probably lucky as Wellington seemed to have little stomach for a fight on the day. In the rematch, Napoleon was slaughtered.

Waterloo plays fast and a game lasts no more than an hour or so. While wargame fanatics may find it too simple for purist tastes, it's nevertheless lots of fun, fairly realistic in its results, and ideal for inexperienced wargamers.

Chris Bourne

Publisher Lothlorien
Price £9.95 **Memory** 48K
★★★★

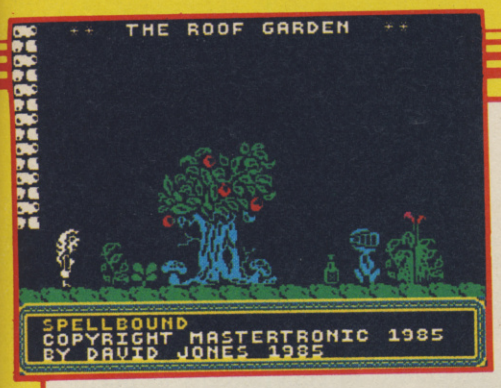

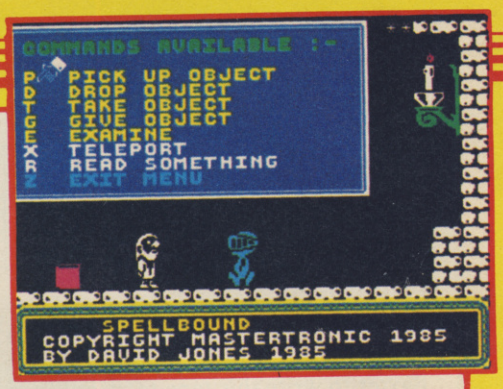

Spellbound

MAGIC is in the air as the hero of **Finders Keepers** reappears to help his tutor Gimbal the wizard.

The old grump has been using spells to spice up his rice but, because of an error in translation, a spiel goes wrong. Gimbal is whisked off to the Castle of Karn, dragging seven other reluctants with him. Before his power is lost he manages to send a message to you, the Magic Knight, and you are off on another mission of mercy.

The knight is moved around the castle with joystick or keyboard in a similar way to the hero in Ultimate's **Underwurlde.** A series of easy to use command windows can be accessed to pick up or examine objects and order other characters around. The menus are easy to use and beat the old method of typing commands, word for word, onto the keyboard.

If you are using a joystick you can slide a pointing finger icon up and down the list of options and press the fire button to select. The game movement keys will do the same job if you don't have a joystick.

Movement between the five floors, basement and roof of the castle is achieved by teleport pad or lift. The teleport can be placed anywhere and, as long as you have the key, you can zap back to the pad at any time.

The lift should call at all floors, including an exotic roof garden with weirdly shaped trees and big colourful blooms. Unfortunately, rather like Dr Who's police box, it malfunctions at the start of the game and will not go to the basement or ground floor. You have to solve a riddle to get it working again.

Many of the objects you pick up contain helpful riddles. Most solutions are found by matching objects with other characters.

The characters within the castle are not particularly intelligent but you must keep them happy and fed. If you help them they will help you.

Spellbound is the first in a series of graphic adventures from Mastertronic, and if the rest are as good as this one the company will set new standards for quality and value. The game blows many an expensive package out of the window and some big name software houses had better watch their backs.

John Gilbert

Publisher Mastertronic
Price £2.99 **Memory** 48K
Joystick Kempston, Sinclair
★★★★★

Panzadrome

AN ISLAND full of robot tanks? What do they do there? Who do they shoot at? You of course — since it's your job to destroy all the power generators on the island.

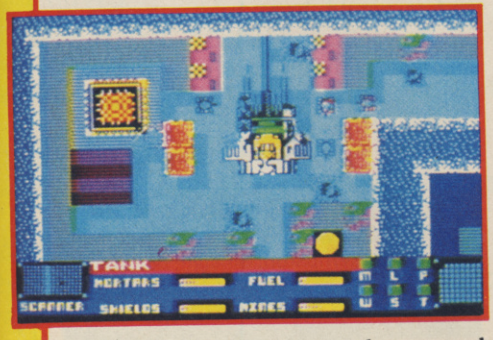

In order to do that you have a tank of your own — the Hell-Tek. It moves in eight directions and fires shells. If all that sounds suspiciously like one of those old tank attack games where you negotiate a maze of buildings while chasing your opponent, go to the top of the class. There are, however, a number of differences which make **Panzadrome** about the best tank game of that type we've ever seen.

The most important feature is that your tank isn't fully built at the start. You have to explore the landscape to collect tracks, mortars, mines, a special storm turret, and Polycrete — a substance which fills in craters.

It is most important to find the Polycrete first, as without it you can soon get boxed in — many routes in the city are only one tank in width, and if they get blocked, you'll never escape.

The graphics are very pleasing, although the only concession to 3D effects is a shadow from the walls of the city. It's an overhead view, and scrolls smoothly over 64 screens.

Combat with the robot tanks should be avoided in preference for finding safe routes — but your first task is to locate the factories where you can obtain extra parts. That is a very tough proposition indeed. We won't help you by explaining what a factory or generator looks like — that's something else you must discover.

That said, it's also very addictive — after a bit you can see how to achieve your goal but putting that plan into practice is a killer.

Panzadrome is Ariolasoft's first game designed specifically for the Spectrum by the Ramjam programming team — in the past the company has stuck to conversions of American originals which tended to suffer on the Sinclair machine. **Panzadrome** is a welcome sign of a change in policy, and well worth buying if you want a long-term challenge with plenty of violent action.

Chris Bourne

Publisher Ariolasoft
Price £7.95 **Memory** 48K
Joystick Kempston, Sinclair
★★★★

more software on page 120

Spectrum Forth Converter

IT IS WITH due modesty that I can say that it was my series on Forth in *Sinclair User* which prompted John Baxter to write this tape-to-microdrive conversion program for addicts who want faster access to their language.

All you have to do is load in the Artic **Forth** package then type 1 LOAD and run in the converter. The converter will then do its job. First the cassette loads in a piece of code; then the microdrive saves the converted file. The process is repeated several times before the language has been saved for microdrive usage.

Following the conversion a series of three information screens are loaded. They describe **Forth** screen 99 which, when entered, provides eight new Forth words. Those include routines to back up screens, to list existing tape programs, to copy screens to microdrive and to erase screens.

The utility is a powerful addition to Artic **Forth** for a minority interest group. It shows that Forth is still alive on the Spectrum. *John Gilbert*

Publisher Zero-Plus, 7 Manor Park, Seaton, Hull HU11 5RF
Price £7.00 **Memory** 48K
★★★★★

BC'S Quest For Tires

POOR CUTE CHICK is under threat of extinction from a giant dinosaur and you must save her.

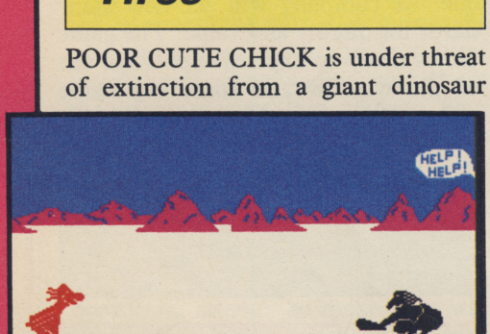

Taking your favourite stone wheel you bounce across the prehistoric landscape jumping rocks and holes and ducking under trees. The next task is to cross the river via turtleback.

You will need the Dooky Bird for your next test — the lava pit. Cling on to its tail and you'll sail across.

The trail continues with more stones and holes. If you crash into obstacles the stone wheel will flip from under you and bash your brains out in true comic book style. When you eventually arrive at the cave where Cute is held prisoner your joystick hand will be at dropping point.

Although the title has little relevence to the game — other than the fact that it is the name of one of the US

BC cartoons — and the graphics are nothing to write home about, BC has me hooked. I find his on-screen antics very addictive. *John Gilbert*

Publisher Software Projects
Price £7.95 **Memory** 48K
Joystick Kempston, Sinclair, Protek
★★★★

Assemblage

WHO THINKS of software names at Artic? **Assemblage** is a suite of four games and not a machine code utility.

Side one contains two arcade games, **Harry Hare's Lair** and **Mutant Monty and the Temple of Doom.**

Harry Hare's Lair has you playing the part of a rabbit after carrots. You make a wild dash through the tunnels of your lair, which are inhabited by deadly giant spiders and worms, to get to the carrots which have been planted at the top of the screen.

Mutant Monty and the Temple of Doom is another feeble, flickering, attempt by Artic to make a go of their cartoon hero. Monty runs rampant in true **Manic Miner** style, collecting as many valuables as possible without being relieved of his entrails on the local altar.

The Curse of the Seven Faces is a text-only adventure in which you must assemble the accoutrements of a wizard to become a magic user. The ever-present curse will be with you on your travels through the misty caverns, as will an evil wizard, who is bent on your destruction.

Robin Hood is a Quilled adventure with full screen graphics supplied by the **Illustrator,** also from Gilsoft. The graphics are drawn slowly, but they disappear when the description of a location appears. You play nature-loving Robin roaming around a forest full of interesting and unlikely locations.

The arcade games are not much cop and it would have been a crime to release them individually but, together with the adventures on the other side of the tape, they make a varied diet. *John Gilbert*

more software on page 122

Publisher Artic Computing
Price £8.95 **Memory** 48K
Joystick Kempston, Sinclair, cursor
★★★★

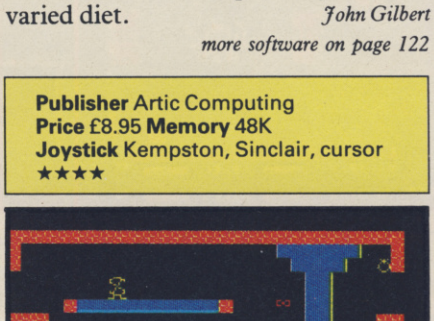

THINK!

A supreme test of logic and strategy

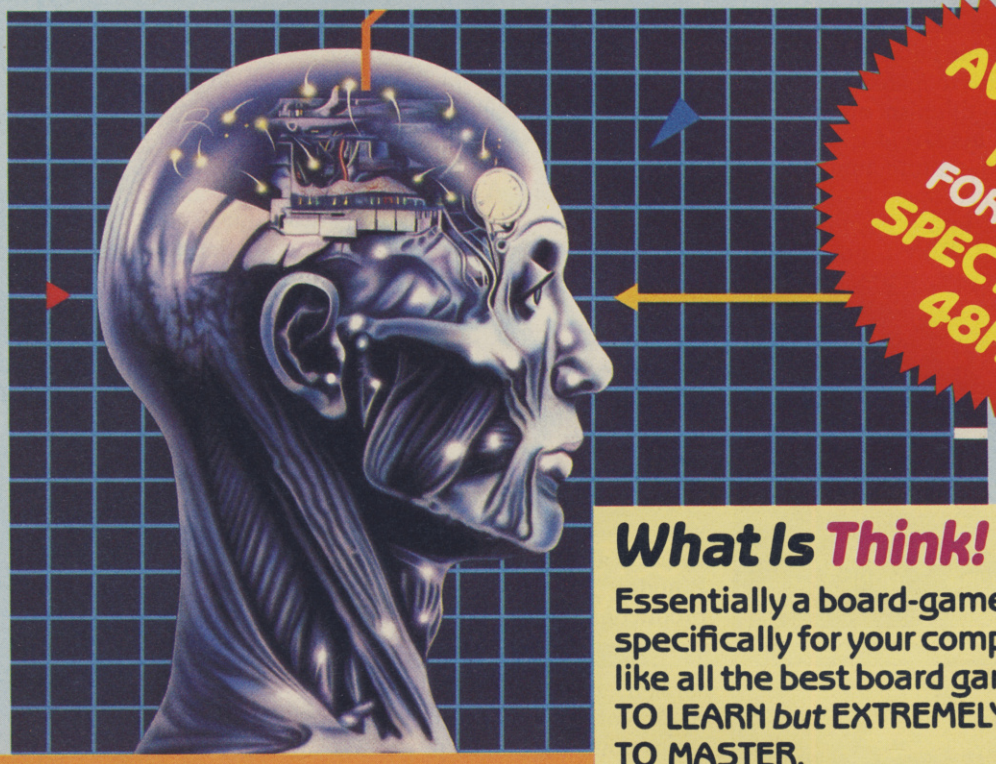

AVAILABLE NOW FOR YOUR SPECTRUM 48K

What Is Think!

Essentially a board-game designed specifically for your computer, which, like all the best board games, is EASY TO LEARN *but* EXTREMELY DIFFICULT TO MASTER.

Played on 6 × 6 grid, THINK! will provide hours of fun and frustration for all ages –

THINK! features:–

! Instant replays ! Icon-driven menu
! Play the computer or a friend
! Joystick or keyboard control

THINK! Variations:–

★ **TUTORIAL THINK!**
a practice mode where the computer analyses and advises on your moves

★ **SPEED THINK!**
each player has a limited time to make each move

★ **BLITZ THINK!**
each player has a limited time to complete all their moves

★ **PROBLEM THINK!**
the computer will set some fiendish problems for you to solve or you can set up your own grids for the computer or a friend to solve.

DON'T THINK ABOUT THINK!

Buy a copy – It's out now.

TIGRESS DESIGNS

Available from all good software retailers – if it's not there, please order it – or in case of difficulty, send your crossed cheque/PO made out to **Ariolasoft UK Ltd.**, *including your own name and address to* **Suite 105-106 Asphalte House, Palace Street, London SW1E 5HS.**
THINK! *Spectrum 48K cassette* **£7.95.** *UK orders only. Prices include P&P. Please allow 28 days for delivery.*

ariolasoft
HIGH PERFORMANCE PROGRAMS

One man and his Droid

IT IS GOOD to know that in centuries to come the age-old skills of the shepherd with his faithful hound will still be of service to mankind. Mastertronic seems to think so, anyway, and **One Man and his Droid** is the result.

You have to capture ramboids, 'a male form of alien sheep' — ho, ho — and herd them into a teleport device with your droid. Why is not so clear.

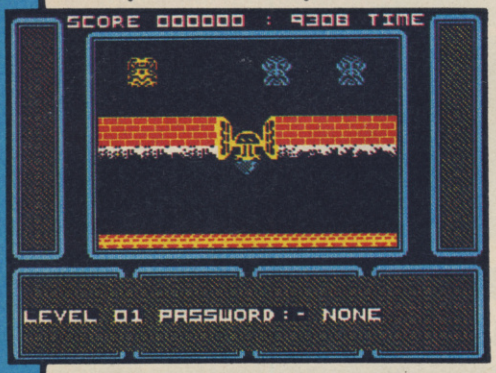

Never mind. The game falls into two parts, and it's really a maze game with plenty of strategic elements.

The first part involves making your way through hundreds of these metallic beasts to find an exit at the top of the screen. Mastertronic might as well have left that part out, since it's a bit of a chore and nothing like as much fun as the main game.

The second part shows a network of tunnels, in which roam eight different types of ramboid. A display shows the order in which they must be herded into the teleport — you must get four in the right order to progress to the next level.

The droid can fly, dig a hole to let ramboids pass over it, or just stay on the ground. There's a time limit which is generous but rapidly deteriorates for later levels if you don't move fast early on.

The graphics are much better than your average Mastertronic game, chunky and vaguely reminiscent of **Boulder Dash.** Indeed, the whole production is good, and represents excellent value for money at the budget price range.

Herding the ramboids is more a matter of organising their natural movement than just pushing and shoving — you'll have to work out the rules by which they move and then provide judicious obstacles to guide them into the teleport. At later levels that becomes more difficult, as lumps of masonry buzz about the corridors and get in the way.

Each level has a password, and once you've discovered it you can start play at that stage, which is a boon when each game takes at least 20 minutes to play — the initial time limit.

Mastertronic has dumped some pretty revolting stuff on the public in the past. **One Man and His Droid** is challenging, fun, and cleanly presented — budget software seems to be growing up.

Chris Bourne

Publisher Mastertronic
Price £1.99 **Memory** 48K
Joystick Kempston, Sinclair
★★★★

Computer Christmas Card

HERE'S an interesting seasonal phenomena — the useless present of which the giver says, "It doesn't do much but it's nice, isn't it?"

When you have fumbled through the embarrassment of keying in the names of sender and victim a pretty display appears with a suitable Christmas sentiment.

Press any key and a snowy rooftop scene replaces the card's message. A reindeer-driven sleigh appears on the horizon, and swings in for a landing on a roof top. Santa hops out and jumps down the chimney. He lands in the living room, puts presents under the tree, drinks his hot toddy, hiccuping as he shoots up the chimney again.

The game on the flip side is no better and hasn't even got pretty graphics to promote it. You have a choice of spaceships with which you must blast a motley collection of aliens brought out of retirement from a Space Invader junk yard.

I am not given to using four letter words but this is a load of hype. But that won't stop you buying it. Go ahead, prove me wrong!

John Gilbert

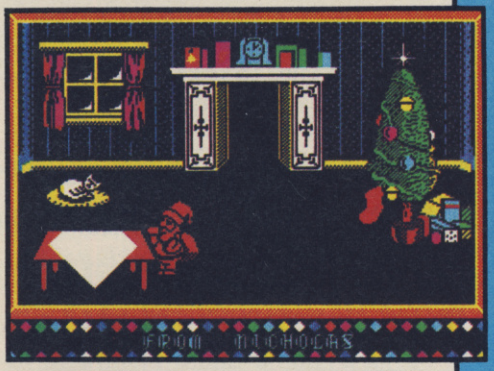

Publisher Virgin **Price** £2.99
Memory 48K **Joystick** Kempston, Sinclair, cursor
★★

Rothmans Football Quick Quiz

FOOTBALL is supposed to be a social game — so is smoking — but there is nothing very sociable about creating a database of soccer facts, and selling it as a quiz.

Rothmans Football Quick Quiz can be played by up to four teams or individuals. Topics include the FA Cup, The Scottish League Cup and Non-League Football.

There are three question formats within each quiz. Three-in-a-row gives each player a batch of three questions to answer. If one is answered wrongly, a bonus is thrown open to the other players. The race is a free for all buzzer round which uses the reply keys.

The quiz becomes tedious if you play it for more than half an hour at a time and even the most ardent soccer bibliophile is likely to give the package a free kick before long.

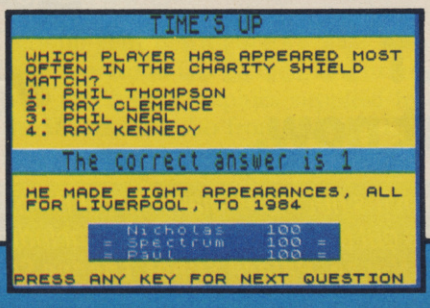

The package would probably not be a commercial success if it did not have the Rothmans name tagged to it. Spin-offs are justified in some instances, but is it laudable to link a cigarette manufacturer's name to a product which many 11 year olds may pick up?

John Gilbert

Publisher Cassell
Price £8.95 **Memory** 48K
★

NEW RELEASES FROM "THE HOUSE"

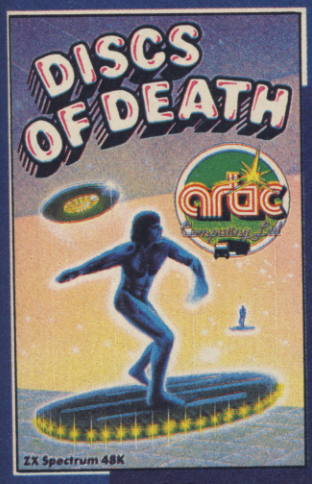

DISCS OF DEATH

Can you retain the title of Disc Warrior Champion? Or will you, like so many before you, die by the disc. Excellent 3-dimensional graphics test your skill to the limit.

Pick of the week — Popular Computing Weekly 1/11/85

ZX SPECTRUM 48K £6.95

ASSEMBLAGE

Four new and original games on this big value tape! As Harry the Hare, can you outwit Farmer Giles to eat his carrots? Then explore the temple of doom as Mutant Monty. Then rack your brains over two excellent adventure games.

ZX SPECTRUM 48K ONLY £8.95

ALADDIN'S CAVE

In this exciting arcade/adventure you must overcome the evil wizard by collecting objects and spells which allow you to transform into different lifeforms. Explore the strange caverns in your various bodyforms; as a man, a bird, a dolphin, a monkey or even a genie.

SPECTRUM 48K £6.95
AMSTRAD 464 £7.95

INTERNATIONAL RUGBY

You can play for any of the Home International Teams – playing for the triple crown or even the grand slam! Includes every feature you would expect from this excellent arcade simulation rugby game.

SPECTRUM 48K £7.95
AMSTRAD 464 £7.95

WEB WAR

Flying at incredible speed, you must save the people of the 'black widow' from the tyranic aliens.

BBC/ELECTRON £4.95

BIG BEN STRIKES AGAIN

The world-famous reporter, Ben of the Chronicle, has been sent to the Houses of Parliament to piece together a big story that is about to break. To obtain his story he must approach the politicians, exhanging gifts for the leaked information. Can you recognise Maggie lurking in 'the house', or Geoffrey Howe, or the many other celebrities here to haunt you. The game includes a screen kit with which you can totally re-design your own screens!

SPECTRUM 48K £6.95

arac Computing Ltd

ARTIC SOFTWARE
is available from all good stockists – or direct from
Artic Computing, Main St., Brandesburton, Driffield, YO25 8RL
DEALER ENQUIRIES WELCOME – TEL: 0401 43553

SPECTRUM TAPE and DRIVE TRANSFER UTILITIES

ALL SPECTRUM owners need TC7 — our Specialist tape utility. Send SAE for FULL DETAILS of this amazing and widely used program.

- ★ Integral header reader.
- ★ Includes BAUD RATE (speed) measurer.
- ★ Can save high speed/jerky parts in "normal" form for DRIVE TRANSFER.
- ★ So many extra features we can't possibly list them here. Just try it and see. As the market leader we can't afford to let you down.

COST only £6.50 (or £9.99 on cartridge with MT6 a special m/drive program — £7.50 with MT6 on tape)

NEW TAPE TO DRIVE TRANSFER OF RECENT PROGRAMS

Yes SPECTRUM OWNERS now have a **LOW COST** way of transferring many of even the **LATEST** high speed/jerky programs to their drives. You will be amazed! Other methods are expensive or very limited.
Firstly you will need our MD1b (for m/drive) or WD1b (for Wafa or disc drive). They give you the tools to convert programs so that they will run on your drive. Includes ability to cope with very long programs, can split/chop bytes in one go, "VAL" creator, REMkill, make visible etc, etc. **FULL** manual (highly rated by CRASH) with example transfers (also need TC7 for latest programs). **MD1b or WD1b cost £6.99.** "Manages more programs" — Your Spectrum (TC7 also needed for latest programs).

NEW LERM INFORMATION SHEETS

Each sheet gives you the DETAILED instructions required to transfer 8 of the more POPULAR programs to drive using our software. They cost **£1 each plus SAE.** Up to sheet 5 available.

TRANSFER PACK — TC7+MT6+MD1b on CARTRIDGE+ information sheets 1-3 all for £15.50 (other drive owners get programs on tape+sheets for same price with WD1b replacing MD1b).

UPDATE SERVICE: for latest version on your LERM product send old tape+large SAE to get a £2 REDUCTION. *OVERSEAS:* add £1 Europe, £2 others for each product. *SAE for enquiries.*

ALL OUR PROGRAMS CARRY OUR MONEY BACK GUARANTEE (not updates)

LERM, DEPT SU, 10 BRUNSWICK GDNS, CORBY, NORTHANTS NN18 9ER

WDSoftware

FOR THE QL:

JOSS — **base £13**

Forget that tedious, time-consuming syntax! Just move the cursor and press SPACE for all your file commands. Cursor keys or you joystick allow you to access microdrives (up to 8) and floppy discs (as many as your interface allows) with up to 150 files on each! Scroll and print directories, COPY, DELETE or PRINT any file, select TV or Monitor mode before LOADing or RUNning any program. You only use the keyboard to set the DATE or label a device when FORMATting. Easy to use with Psion and other software. No silly icnos to learn — JOSS will TELL you what it's going to do! Programmer's toolkit and mass copying/printing utilities also supplied. Specify microdrive-only, Microperipheral or CST-compatible disc versions.

RefQL7 — **base £7**

1300 useful QL references with ARCHIVE 2 search/print program. Too long for just one cartridge, so if you have RefQL5 just pay '2 and extra media cost to update.

Mdv Extension Cable — **£5.50**

Eight inches long, allows addition of extra microdrives to your QL. Twist it to put their slots facing your.

FOR THE QL, SPECTRUM, BBC, ELECTRON:

WD Morse Tutor — **base £4**

Written to teach amateurs, now used by professionals too! Absolute beginner, or stretching you speed to 18 wpm, you won't find anything with more helpful features. What else can offer 100 random sentences as well as all the basics? Disc version unsuitable for BBC B+.

FOR THE SPECTRUM:

WorDfinder (microdrive/disc only) — **base £8**

For CHEATING at crosswords. Finds m-ss-ng letters, solves anagrams. 13,000 word vocabulary, so too long to share a cartridge. 10-letter word ending in ATE? No problem.

Tradewind — **base £3**

Sailing/trading strategy game with graphic surprises.

Jersey Quest — **base £3**

Text adventure in time. Background of Jersey folklore from Stone Age to Bergerac.

For export:

QL hardware and software from many sources. Ask for list/quotation.
ORDERING + ADD COST OF MEDIUM. POSTAGE £1 OUTSIDE EUROPE.
Mdv or 5.25" floppy = £2 3.5" floppy = £4 Cassette =£100

Payment:

By ACCESS/Eurocard/MasterCard or STERLING (UK bank cheques, Eurocheques, drafts or International GIRO) TO:

WDSoftware(SU), Hilltop, St Mary, Jersey, C.I.
Tel: (0534) 81392

4 Games for the ZX Spectrum FREE

Yes, absolutely FREE when you order our new BASIC programming course for just £12.95 incl.

From Singapore to Uruguay and all over Britain people are discovering the power of their SPECTRUM or SPECTRUM +

This new concept in computer education will take you beyond simple BASIC instructions, into the world of the professionals where you will learn their secret techniques. It comes on cassette, so you simply relax in front of your television and watch and listen as we show you how to get the most from your micro.

ATTRIBUTES
PEEK & POKE
PLOT & DRAW
ANIMATED GRAPHICS
PROGRAM STRUCTURE
HIGH RES. GRAPHICS
FULL COLOUR & SOUND

SPECTRUM HOLDINGS LTD., P.O. BOX 104, CRAWLEY, RH10 4FU

Make Cheque or Postal Order for £12.95 payable to: SPECTRUM HOLDINGS LTD.
and send to: P.O. BOX 104, CRAWLEY, RH10 4FU

Name _____
Address _____
_____
Postcode _____ Tel: _____

PROFESSIONAL SOFTWARE

Orders despatched within 7 days. SU/1

Sick of all your listings and those loose sheets of info getting lost! ! !

DATA BINDERS

Heavy duty, large capacity A4 binder with front and side pockets. Printed insert cards for easy identification. Comes complete with contents page and divider sheets. Colours - Black or cream to suit Micro.

£5.95

QuickShot II
£6.99
QL **£10.95**

KEMPSTON INTERFACES
Standard: £9.75
Tristate: £12.45
Professional: £16.45

on·off switch for spectrum and spectrum +

£4.95

Please send me:
..... Qty.. £.....
..... Qty.. £.....
..... Qty.. £.....
My Computer is a ..... Total: £.....

All prices include post & packing

Please make cheques payable to TEC Publications, 24 Victoria Rd, Bromsgrove, Worcs, B61 0DW.
Name.....
Address.....
.....
.....

Dealer Enquiries Welcome Tel (0527) 74567

TM + © 1941 NFLP Inc. All Rights reserved.
Ocean Software Limited authorised user

Ocean Software Limited, 6 Central Street, Manchester M2 5NS. Telephone: 061-832 6633. Telex: 669977 Oceans G.

Going on-line

Tap the network. Chris Bourne explores Micronet 800

BE HONEST. What do you think of when somebody says Micronet 800 to you? Come on, tell the truth. Isn't the image that of a bunch of hard-core hackers polluting screen after screen of pristine teletext with silly jokes, inane messages to mailbox numbers, and the chance to download a few free games of little consequence? Then there's the unwelcome sight of a vast phone bill leaving you bankrupt, starving and unable to afford a tube of toothpaste or a bar of soap.

Not that Micronetters use soap and toothpaste. Oh no, they're all too busy logging on or logging off, or breaking each other's codes, or just reading page after page of drivel about the latest digital coffee-blender . . .

If that's what you think — and there are plenty who do — don't think it anywhere near Peter Probert or Simon D'Arcy. They're the new team at Micronet, and they're out to drag Britain's biggest interactive database kicking and screaming into sobriety. They wear suits, they own ties, they mean business.

In truth, Micronet 800 has expanded mightily since we last ventured into its warrens. Then, in September last year, it was essentially a mailbox facility with some news pages, software you could buy or download free, one interactive game, and pages of technical help.

That's all still there — in fact, there's more of it than ever before — but as the number of subscribers increases, so too the demand for better and wider services grows. There are now 18,000 users, who between them access the system nine million times a month. "Instead of keeping it designed for people with a sole interest in computers, we're opening it up for hobbyists generally," says editor, Simon D'Arcy. He cites information on flying and amateur radio as examples.

"The basic difference between then and now," adds Peter Probert, in charge of publicity, "is that then it was a magazine. Now it's a communications network."

So what do you get from the new, bigger, better Micronet 800? And how do you go about getting it?

The Gear

Your own machine becomes a terminal to the mainframe — a keyboard for typing in information, messages and codes — while the modem interprets your computer's output into something understood by the Micronet system, and vice versa.

Spectrum owners will probably buy the Prism VTX5000 modem, which was designed specifically for use with Micronet 800 — it costs around £45. The modem sits between the telephone system and your computer, so you will need a telephone which uses a jack-plug to a wall socket. British Telecom will do the conversion for you swiftly if you have the old-fashioned sort of telephone system where the wires go straight into the wall.

Finally, you need to join Micronet. The subscription costs £16.50 a quarter, which includes membership of Prestel — BT's giant database of which Micronet is a part. When you join, you get two codes — a ten digit entry code and a personal ID. "If anyone allows their ID to be hacked, they're still responsible for what's done using that ID," says Simon. "Change your passwords! Do it once a week, or more regularly still if you keep important information on Micronet."

Once you're enrolled in Micronet, you pay only the cost of a local 'phone call to access the system. That works out at 40 pence an hour after 6pm, and at weekends. There are extra frames which cost money to see, especially on Prestel — but you will always be warned when you are about to add pennies onto your quarterly bill. Those range from a one penny frame to 99 pence for up-to-the-second business information on Prestel.

Generally, you won't pay more than a couple of pence per frame for those special areas, which include commercial information from private companies, and some of the big, set-piece games. Even so, it's possible to rack up big phone bills on Micronet, so be careful.

"The cost can be recouped in minutes with free Telesoftware," says Simon. Certainly Micronet 800 is the cheapest of all commercially run networks. And no matter where you live, you only pay phone charges at local rates — even if you have to access a computer miles away."

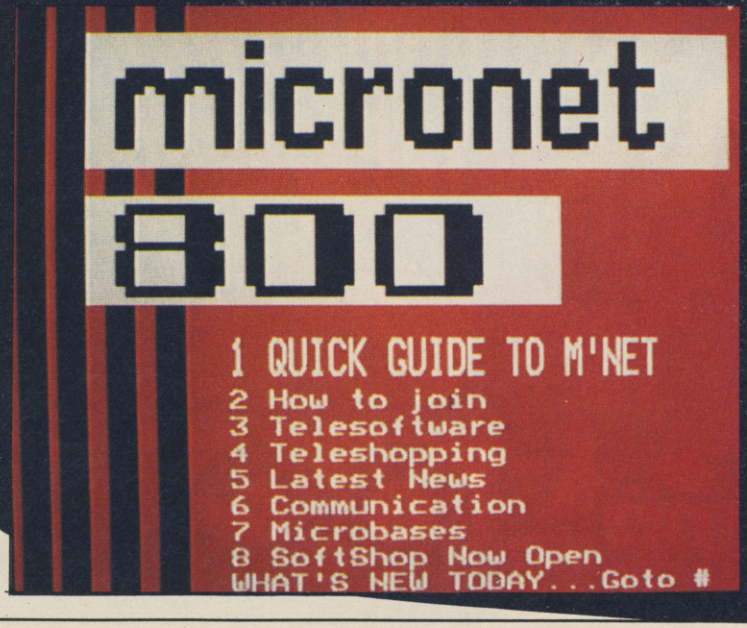

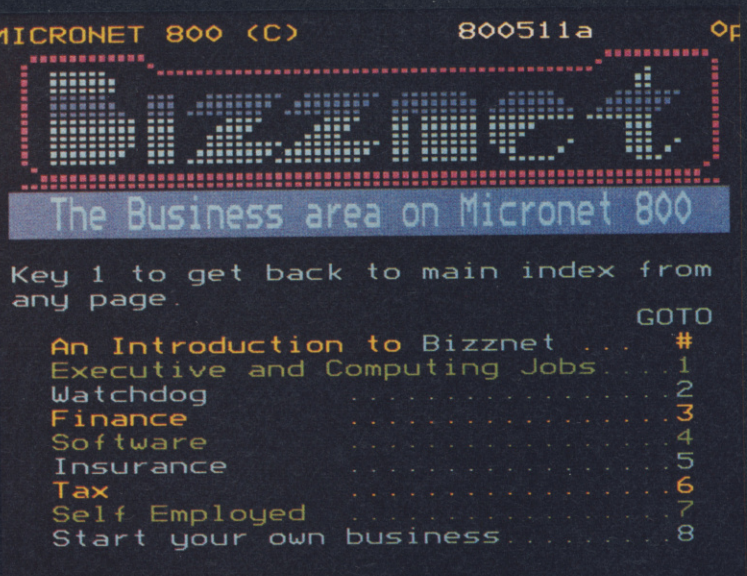

What do you get?

Newcomers to Micronet can find the scale of operation daunting at first. There are between 13,000 and 14,000 pages of editorial, up to 8,000 pages of software, and up to 4,000 pages of jokes, puzzles, competitions and the like under the heading Buttons, which is shared between Micronet and ordinary Prestel users alike.

In the old days, Micronet policy was to keep it all mysterious, and tease users into discovering what lurked behind the menu-driven access pages. That's changed. Simon D'Arcy likened the policy to that of booksellers wrapping books and magazines in cellophane so you can't see what's in them. "The shrinkwrap appeal is OK as long as people know what they're likely to get," he says. With a past career as a business consultant, he's adamant that Micronet should be much more accessible. So there's plenty of help to find your way around, including two indexes — a general A-Z index of all the frames and a fast index if you already know what you're looking for.

Mailbox

The heart of the system is still the mailbox service. Subscribers can get their own mailbox number, and send and receive messages to each other. As long as your friends are also on the system, it's cheaper than sending a letter and better than a phone call, because you don't have to wait for the other guy to be at home first.

When you have received new messages, you are told about it as soon as you boot up the system. You can have about 300 messages in your mailbox at a given time — according to Simon, nobody has ever run out of space. "I was a member of Micronet before I worked for it," says Simon. "I joined simply because of the mailbox system. It's an extremely cheap, easy way to keep in touch with your office."

Simon's convinced that serious business users can benefit from Micronet, even if they use more sophisticated and expensive systems for specialised work. Business users in particular will be interested to know that you can now make international Telex calls through Micronet as well — to anywhere in the world.

Good conversation

Mailbox is person-to-person conversation. If you want to shout it from the rooftops, you want to access the Chatline facility.

Chatline is a system where users can talk to each other freely through Micronet. You can sit back and watch the conversations unfold, or take part yourself — at a cost of two pence a message.

In olden times there was only one Chatline run from the Micronet office. Everything had to be typed in to a BBC computer and then fed down the line. Now it's all on mainframe, much faster — and there are eight separate Chatlines to use.

There are two different types. The normal Chatline — six of them — is slower but keeps a complete record of the whole day's conversation, so you can scroll back through the comments at will.

There are also two Daisychats, which have a mere 100 frames each. The frames form a loop, so when the line is full, the new comment simply overwrites the oldest. The Daisychats are very fast — on busy nights it's hard to read the latest message before it disappears.

The formal Chatlines are subdivided further. There's a political line, for armchair ministers. There's also a religious Chatline. Although obscenities and offensive comments are generally banned, the Micronet watchdogs are lenient. On the Religious line, however, speech is monitored.

There's even a Gay Chatline. Why? "Well," says Simon, "it's a bit like CB Radio. A lot of gays are into CB because they can be anonymous. On Gay Chatline you can hide your identity, until you're confident enough to use Mailbox."

Star quality

There's also Celebrity Chatline. It operates like a phone-in every Wednesday night where you get to send in questions to a star personality. Recent interviewees ranged from Acorn bigwigs to pop star Fergal Sharkey, who's an avid Commodore user in his spare time. We sat in on an interview with Hitch-hiker specialist Douglas Adams.

The big drawback to Celebrity Chatline is the time lag — the old BBC system is still used, so answers are filtered through a Micronet journalist. Douglas clearly got a little bored with being asked whether there'd be a new Hitch-hiker book again and again. The answer is no.

continued on page 132

O'LEVELS

not just revision but also tuition for the Spectrum 48K

Mathematics	8 programs TOTAL 150K	Fractions, square roots, decimals, logarithms, areas, sets, accuracy, bases, interest, volumes, indices, standard form, modulo, number set, pie charts, histograms, simultaneous equations, bar charts, averages, probability, algebraic laws, quadratics, matrices, vectors, transformational geometry, trigometry, differentiation, integration, factors, angles.
Physics	7 programs TOTAL 140K	Reflection, wavelength and frequency, refraction, lenses, the eye and its defects, diffraction, colour, magnetism, motors, Ohm's law, amps, volts, series, parallel, electronics, heat, gas laws, energy forms, specific heat, kinetic energy, half-lives, atomic structure, radiation, isotopes, Newton's laws.
Biology	6 programs TOTAL 120K	Plant and animal cells, genetics, inheritance, reproduction in man, asexual and sexual reproduction, flowering plants, photosynthesis, osmosis, transpiration, transport, bacteria food classes, diet, alimentary canal, respiration, excretion, eye, skin, nervous system, ecosystem, food cycles, fungi, earthworm, amphibians, birds, mammals, response.
Computer Studies	7 programs TOTAL 140K	Data collection, coding, storage, processing, presentation, validation, d.p. systems, privcy, security, hardware, I/O devices, software, low and high level languages, machine-code, assemblers, interpreters, compilers, errors in programming, aids to debugging, microcode, machine organisation.
Chemistry	8 programs TOTAL 150K	Matter states, action of heat and electricity, rection with air, water, acids alkalis, halogens, oxygen, sulphur, nitrogen, phosphorus, carbon, hydrogen, alkali metals, alkaline earth metals, transition metals, organic chemistry, atoms, formulae, molar mass, equations, ions, periodic table, bonding, gases, metal extraction, polymers, fertilizers.
French	8 programs TOTAL 160K	Regular and irregular verbs, reflexives, indicative, subjective, passive, infinitive, agreement, pronouns, definate, indefinate and partitive articles, single and compound nouns, adjectives and their forms, adverb phrases, comparatives and superlatives, conjunctions, prepositions, idioms, measurements.
Electronics	8 programs TOTAL 150K	Energy and its sources, power distribution, e.m.f. p.d., charge, current power, r.m.s. values, resistors, series and parallel, capacitors, time constants, inductors, transformers, resonance, microphones, loudspeakers, heat and light sensitive devices, diodes transistors, logic circuits, multivibrators, meters, CRO, amplifiers, feedback.
Technical Drawing	10 programs TOTAL 100K	A set of animated tutorials showing isometric projections, the construction of cylinders cones and other projections.

ALSO AVAILABLE

Maths Sprint	A fast exciting game for 1 or 2 players. Random questions covering 18 topics. Advance with correct answers and beat your previous time. Suitable for O' level students.
Principles of Computing	Part I takes you through binary counting in easy stages with exercises showing the use of 8 bit byte, character formation and the display file. Part II deals with theory and the use of the higher 8 bit byte, the 16 bit word, number conversion and Z80 registers.

EACH SUBJECT *ONLY* £5.00 INC P&P

PASCAL & C

1 program Each 30K	Teaching versions of these languages, including a full text editor (screen editor) and a 48 page tutorial manual. Saving and loading of programs is a screen editor function. Trace facilities are provided for easy tuition and debugging. Availability: Pascal now, C now, Logo soon, Forth soon.

each language only £5.00 inc. p/p

GCE TUTORING

quality educational software

40 BRIMMER HILL, WIDMER END, HIGH WYCOMBE, BUCKS HP15 6NP

Tel: (0508) 50624

Please send me: .....

.....

.....

My computer is a: .....

I enclose a cheque/PO for £.....**Made payable to GCE Tutoring**

My name and address is: .....

.....

.....

SU 1

MEGASAVE FANTASTIC SAVINGS

Release date say Ocean Nov/Dec
SPECTRUM: £5.95
Yie Ar Kung Fu, Knight Rider, Rambo, Street Hawk: Transformers £5.95

SPECTRUM					
Shadow Fire	6.95	Now Games	6.75	Tomahawk	7.50
World Baseball	5.25	Scooby Doo	5.25	Gyro Scope	5.95
Emerald Isle	5.50	Monty on the Run	5.95	Sabbitor	6.75
Tapper	5.50	Red Moon	5.25	Back to Skool	5.25
Spy Hunter	5.50	Popeye	5.25	Friday the 13th	6.75
Bruce Lee	5.95	Robin of the Wood	7.50	Graham Gooch	6.75
Starion	5.95	Geoff Capes	5.95	Sweebo's World	5.95
F.G.T Hollywood	7.50	Superman	7.50	Never Ending Story	7.50
Nodes of Yesod	7.50	Elite	11.25	Lord of the Rings	12.50
Daley's Supertest	5.85	Marsport	7.50	Rasputin	5.95
Jet Set Willy II	5.50	I of the Mask	7.50	Three Weeks in Paradise	7.50
Dun Darach	7.50	Blade Runner	6.95	Panzadrome	6.50
Spy vs Spy	6.95	Fighting Warrior	5.95	Commando	7.50
Bulge	7.50	Shadow Unicorn	11.25	Sir Fred	7.50
Dambusters	7.50	Winter Sports	7.50	Enigma Force	7.50
Pole Position	6.85	Riddler's Den	5.95	Ian Ceti	6.75
Glass	5.95	Sorderon's Shadow	7.50	Mupsy's Revenge	5.95
Hyper Sports	5.95	Bounce	7.50	The Rock 'n' Wrestle	6.75
F.B. Boxing	5.25	Zoids	5.95	Int. Rugby	5.95
NF Open Golf	7.50	Impossible Mission	5.95	Cybeuim	7.50
Karate	5.50	Macadam Bumper	5.95	Robot Messiah	5.95
Dynamite Dan	5.50	Starquake	5.95	Arcade	7.50
The Artist	10.50	Dr Who	11.50	Roller Coaster	5.25
Exploding Fist	6.95	Worm in Paradise	7.50	Super Sleuth	5.95
Nightshade	7.50	XCEL	5.95	The Young Ones	5.95
Southern Bell	6.85	Critical Mass	6.75	2112 AD	5.95
Highway Encounter	5.95	Sold A Million	7.50	Arc of Yesod	7.50
Basketball Int (Elite)	4.95	W.S.Basketball	5.95	Wantoad	5.95
Fairlight	7.50	Chimera	3.95	Micky	5.95
Terrormolinos	5.95	Beach-Head II	7.50	Now Games	6.75
		Sword & Sorcery	7.50	Forbidden Planet	5.95

Postage included UK. Please state which micro. Fast Service.
Send cheque/PO to: MEGASAVE, Dept SU
76 Westbourne Terrace, London W2

INCREDIBLE!

TRANSFER ANY PROGRAM TO MICRODRIVE CARTRIDGE

The full potential of your microdrive can be realised with the

MIRAGE MICRODRIVER

NOW WITH EVEN MORE EXCITING FEATURES AND STILL ONLY £39.95

Features:
- ★ NEW Even faster loading from cartridge.
- ★ NEW Optional saving of screen display.
- ★ NEW Copy function for screen dumps to ZX printer.
- ★ NEW Dump function for program hacking.
- ★ Consists of hardware only, no additional software required.
- ★ Transfers *any* program to Microdrive in one simple operation.
- ★ Extremely easy to use.
- ★ Freeze *any* game at *any* point, save it, and restore it later.
- ★ Compacts program for efficient use of cartridge.
- ★ Through connector for other peripherals.
- ★ "Poke" facility or infinite lives etc.
- ★ Also saves to cassette.

"If you have a microdrive the Microdriver is the most important piece of hardware you could buy." John Lambert — Sinclair User

". . . Using the Mirage is a dream . . . this device is a must for the serious microdriver." Crash Magazine — August

"I much preferred the Microdriver for speed and ease of use." Iolo Davidson — Your Spectrum

UPGRADE SERVICE: We will upgrade your existing Microdriver. Simply return the unit to us with a cheque for £5.95 and we will fit the latest version ROM.

Note: This unit is intended for software owners to transfer programs onto microdrive cartridges for speed and ease of access. Programs saved using the Mirage Microdriver are *unreadable* unless the Microdriver is present.

NOW AVAILABLE FROM YOUR LOCAL COMPUTER STORE

MIRAGE Microcomputers Limited

Trade and overseas enquiries welcome.

Or in case of difficulty order directly from us

24 Bank Street
Braintree
Essex CM7 7UL
Tel: (0376) 48321

Amazing

Spectrum 48K

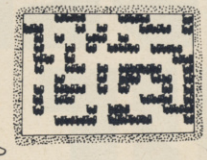

the dexterity game for young children. £4.95

Poppy Programs Greenburn Laithe, Cowling Keighley, W. Yorks. BD22 0LP

J & M SOFTWARE

The new discount software supplyer for your Spectrum

We also offer a unique buy back option!!!

For full details and software list send s.a.e. to:

J & M Software, Unit 1, Haven Mill, Garth Lane, Grimsby South, Humberside, DN34 1RS

SHEKHANA COMPUTER SERVICES

SPECTRUM	RRP	OUR PRICE
Elite	14.95	11.95
Star Quake	7.95	5.95
Sowrderons (Elindor)	9.95	7.50
Lord of the Rings	15.95	11.95
Fairlight	9.95	7.50
Dun Darach	9.95	7.50
Shadowfire-Tuner		3.99
Spy Hunter	7.95	5.90
Robin of the Woods	9.95	7.50
Five a side Soccer	5.95	4.99
Superman	9.95	7.50
Knightshades (Ultimate)	9.95	7.50
Diary Of Adrian Mole	9.95	7.50
Frankie Goes To Hollywood	9.95	7.50
Star Strike	5.95	4.75
Animated Strip Poker	6.95	5.75
Knight Lore	9.95	7.50
Way of the Exploding Fist	8.95	6.75
Big Daddy Rock & Wrestle	8.95	6.75
Hacker	7.95	5.95
Rupert & Toymakers Party	7.99	6.50
Pole Position	7.99	5.95
Gyroscope	7.95	5.95
F.Brunos Boxing	6.95	5.25
Astro-Clone	7.95	5.95
Southern Belle	7.95	5.95
Schizofrenia	7.99	6.50
Dr. Who	14.95	13.50
Wham The Juke Box	9.95	7.50
Fighter Pilot	7.95	5.90
World Series Basketball	6.95	5.50
Inter. Karate	6.50	4.99
Beachead	7.95	5.90
Hypersports	7.95	6.75
Monty on the Run	7.95	5.95
Shadow of the Unicorn	14.95	11.95
Worm in Paradise	9.95	7.50
They sold a Million	9.95	7.50
Marsport	9.95	7.50
Shadowfire	9.95	7.50
Spy v Spy	9.95	7.50
Commando (Elite)	9.95	7.50
System 15000	9.95	4.99
Jet Set Willy II	6.95	5.25
Arcade Hall of Fame	9.95	7.50
Mind Shadows	9.95	7.50
Tomahawk	9.95	7.50
Sweevos World	7.95	5.95
Three Weeks in Paradise	9.95	7.50
Cyberun (Ultimate)	9.95	7.50
I, of The Mask	9.95	7.50
Robots Messiah	7.99	5.95
Mugsy's Revenge	7.95	5.95

SPECTRUM	RRP	OUR PRICE
Any Mastertronic Title	1.99	1.99
Hobbit	14.95	11.25
Arnhem	9.95	7.95
Monopoly	9.95	7.50
*Return to Oz	9.95	7.95
Winter Games	7.95	5.95
Beach Head II	7.95	5.95
The Rats	7.95	5.95
Daley Toms Supertest	6.95	5.50
Fighting Warrior	7.95	5.95
Rocky Horror Show	8.95	6.75
Terrormolinos	7.95	5.95
Scooby Doo	6.95	5.25
Yie Ar Kung Fu	7.95	5.95
Diary of Adrian Mole	9.95	7.50
Mini Office	5.95	4.99
Bounty Bob	7.95	5.95
Codename Matt II	8.95	6.75
Artist	12.95	10.50
Alien 8	9.95	7.50
Bruce Lee	7.95	5.95
Critical Mass	8.95	6.75
Bounces (Crises 3000)	9.95	7.50
Shadowfire 2 (Enigma Force)	9.95	7.50
Impossible Mission	7.95	5.95
Inter. Basketball	5.99	4.99
Nexus	9.95	7.50
Eureka	14.95	4.99
Macadams Bumper	7.95	5.95
Geoff Capes Strong Man	7.95	5.95
Cludo	9.95	7.50
Now Games	8.95	6.75
Zoids	7.95	5.95
The Young Ones	7.95	5.95
Terrormolinos	7.95	5.95
Highway Encounter	7.95	5.95
Sabator	8.95	6.75
*Transformers	7.95	5.95
*Knight Rider	7.95	5.95
*Rambo	7.95	5.95
*Street Hawks	7.95	5.95
*Never Ending Story	9.95	7.50
Ram Turbo Interface	22.95	18.00
Quick Shot II Joystick		8.99
Back to Skool	6.95	5.50
Friday the 13th	8.95	6.75
Tau Ceti	9.95	7.50
Roller Coaster	6.95	5.25
Winter Sports	7.95	5.95
Sir Fred	9.95	7.50
Surf Champ	12.95	10.99
Swords and Sorcery	9.95	7.50

All prices include P&P in UK. Europe add £1 per tape. Elsewhere at cost.
Cheque/PO payable to: **S.C.S (SIUS) PO Box 394 London N15 6JL.**
Telephone 01-800 3156. SAE for list. *Please ring for availability.

Come and see our latest games on video; we subscribe to Bulletin 1000.

If you would like to pick up your discount software from our shop please bring your copy of this advert to our shop at "Compucentre, Unit 5, 221 Tottenham Court Road, London W1. (Near Goodge Street Station). Open 6 days a week 9.00-18.00. Barclaycard and Access hotline ring 01-631 4627 only. Goods dispatched same day – subject to availability.

Access VISA

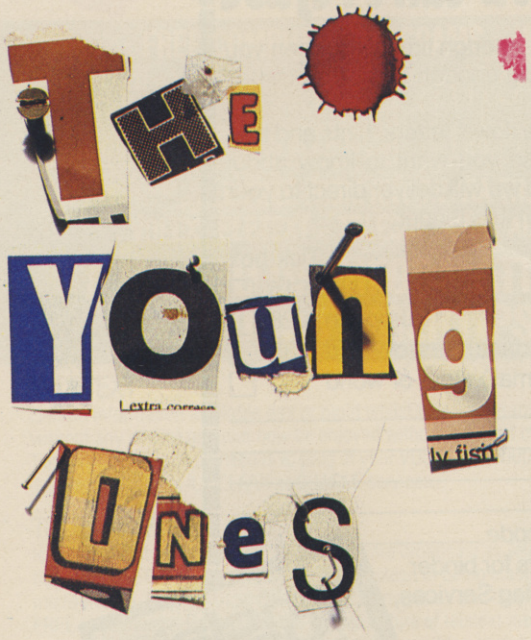

SPECTRUM
AMSTRAD
MSX
COMMODORE **£7.95**

ORPHEUS
NEVER·LOOK·BACK...

What they say about "The Young Ones"

"A completely brilliant game." *Anonymous*

"One character in this game stands head and shoulders above the others as the spokesman of a Generation." *Anonymous (no relation)*

"If this game is the best thing since sliced bread, then my toaster's in for a good time." *Anonymous (a distant relative)*

"Oh wow, technofear." *Anonymous (related on his mother's side)*

© 1985 Rik Mayall, Ben Elton, Lise Mayer as creators of the "Young Ones" characters, format and storylines of the television series. © 1985 Orpheus Ltd the packaging, program code/data and game play.

Please send me _____ copies of THE YOUNG ONES @ £7.95
for _____ computer
P&P FREE (UK only); £2.00 P&P overseas.
Name: _____
Address: _____
SU186

Please make cheques or money orders payable to Orpheus Ltd and send together with your order form to:
Orpheus Ltd, The Smithy, Unit 1, Church Farm,
Hatley St. George, Nr. Sandy, Beds. SG19 3HP.
Please allow 21 days for delivery

SINCLAIR USER ENTERS THE PROTECTION RACKET

with a subscription offer you can't refuse

Nobody's gonna give your copies of Sinclair User a tough time. Not when you get a sturdy FREE binder with every subscription. Big enough to take 12 issues and strong enough to keep thieving hands away.

Every month Sinclair User is packed full of game reviews, letters, hints and tips, hardware reviews, competitions and everything else you want to know about Sinclair Computing. Simply fill in the form below, and we will deliver direct to your door 12 pristine copies of Sinclair User, and your FREE binder.

I enclose a cheque/postal order for — Tick box

- U.K. £15 ☐
- European £28 ☐
- (Surface) Rest of world £35 ☐
- (Airmail) Rest of world £60 ☐

Please debit my Access/Visa Account

Amount £_____ Number_____

Expiry date_____ Signed_____

Name_____

Address_____

_____ Post code_____

Make cheques payable to Sinclair User. Allow 28 days for binder delivery. Return to: Carl Dunne, Sinclair User Subs, Mag Services, EMAP, 30-32 Farringdon Lane, London EC1R 3AU.

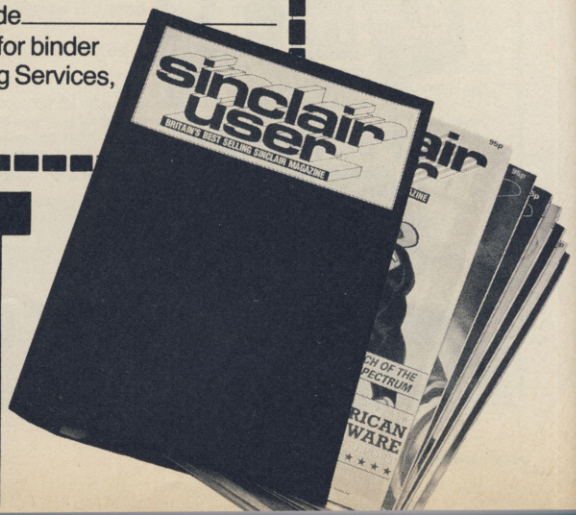

THE GREATEST SALE EVER

SOFTWARE

Sinclair Chess	£1.00
Horace Goes Skiing	£1.00
Android One	£1.95
Android Two	£1.95
Braxx Bluff	£2.45
Runes of Zendos	£2.45
Stop the Express	£2.95
T.L.L.	£2.95
Cyclone	£2.95
Astonomer	£8.75
Bridge Player II	£8.75
System 15000	£2.95
The Bulge	£5.95
Its The Wooluf	£1.45
The Island	£1.45
Halls of The Things	£1.45
Rommels Revenge	£1.45
The Dungeon Master	£1.45
Invasion of the Body Snatchas	£1.45
4D Arcade Adventure	£1.45
Magnet	£2.45
Survival	£2.45
Forth	£2.45
Cattel IQ Test	£2.45
Small Business Accounts	£3.45
Hurg (Games Designer)	£5.95
Chess Tutor	£2.45
Flippit	£2.45
Valhalla	£2.95
Lords of Midnight	£5.95
Scrabble	£3.95
Eureka!!	£3.45
Shadowfire	£5.95
Mainc Miner	£1.45
Pool	£1.45
Oracles Cave	£1.45
Confuzion	£2.95
Project Future	£2.95
Pyjamaram/Automania	£5.95
Hampstead	£5.45
Tir Na Nog	£4.95
Doomdark Revenge	£5.50
Psytron	£3.25
Dragontorc	£5.54
Linkword German	£3.95
Linkword French	£3.95
Select 1 (12 Games)	£4.50
Collins Chemistry (CSE O'Level)	£4.95
Underworld	£5.95
Speech Marks	£1.45
Backgammon	£1.45
Biorythms	£1.45
Reveri/Otherllo	£1.45
Day in the Life	£2.95
Kokotoni Wilf	£2.45
Crazy Caverns	£2.45
Nightflite	£2.95
Backpackers Guide	£2.95
Tasword Two	£4.95
Subterranean Stryker	£2.45
The Drive In	£2.95
Software Star	£2.95
Star Trader	£2.95
Tiny Touch 'N' Go (Typing Tutor)	£3.95
The Artist	£11.75
Monopoly	£8.75
Arnhem	£8.75
Waterloo	£8.75
Austerlitz	£8.75
Xavior	£2.95
Abersoft Forth	£6.95
Sherlock	£5.95
Mr Wimpy	£4.95
War of the Worlds	£5.95
The Computer Cook Book (2 Tapes)	£2.95
Ghostbusters	£5.95
Pat the Postman	£3.45
Penetrator	£2.95
Brush Up On Your Highway Code	£3.95
Terrahawks	£2.95
Fall Guy	£3.45
City	£2.95
First Moves (chess for beginners)	£2.45
Family Pack Book & Tape	
By Longman Software	
INC: Quijes, Database, Graphics, Sounds.	
TOTAL	£2.95

SOFTWARE PACKS
(Please order by reference to contents)

Griffin Young Learners Inc. Number Fun/ Gift Set Fairshare £10.95

Brain Teaser Pack Inc. Riddle of the Sphinx, First Moves, Snaffle, Word Wizzard £5.95

Young Learners 6-10 yrs. Inc. Sum Scruncher, Robot Runner, Wild Words, ABC Lift Off!! £5.95

Young Learner 4-8 yrs. Inc. Count About, Lunar Letters, Hot Dogspotter £5.95

Games Pack Inc. Cyder Rats, Freeze Bees, Brain Damage, Runes of Zendos, The Island, Space Station Zebra £6.95

Games Pack Inc. Exterminator, Mission Impossible, Armaggeddon, Spellbound, 3D Dimension Destructor, Pool £6.95
Gold Rush, Spectrum Safari, Backgammon, German is Fun, Otherllo, Revers £5.95

Star War Pack Inc. Time Tunnels, Five Dice, PSI Games, Mothership, Space Wreck, Cosmic Debris £5.95

Action Pack Inc. Billybong, Two Gun Turtle, Micro-Mouse, Beetlemania, Bedlam Blaster, Grid Patrol £5.95

Sports Pack Inc. Snooker, On the Oche, World Cup Football, Olympics, St. Andrew Golf, Derby Day £5.95

War Games Pack Inc. Red Barron, Panzer Attack, Dreadnoughts, Paras £5.95

Games Pack Inc. Jigsaw, Dimension Destructors, Spectrum Chess, 3D Quadracube, Road Racers, Reflections £5.95
Cosmic Cruiser, B.C. Bill, Pedro, Zzoom, Zip Zap, Alchemist £3.95
Small Business Accounts, Collectors Pack, Club Record Controller £5.95

VU Calc, VU File, VU 3D £5.95
Hungry Horace, Horace & the Spiders, Traxx, Space Raiders, Spellbound, Planetoids £5.95

Adventures Inc. Inca Curse, Ship of Doom, Planet of Death, Embassy Assault, Espionage Island, Devils of the Deep £5.95

Young Learners Mr T's Tells the Time, Mr T's Meets his match, Mr T's Simple sums or money box £7.50
Mr T's Number Games, Mr T's Shape Games, Mr T's Measuring Games £7.50
Horace Goes Skiiing, Chequered Flag, Chess, Make a Chip, Survival, Scrabble £4.95
Psytron, Doomdark Revenge, Valhalla £9.95

PERIPHERALS

Alphacom 32 Printers	£29.95 (p&p £2.50)
Single Port Interfaces	£7.95
Quick Shot II Joysticks	£7.95
Curram Speech & Sound Synth	£19.95
D.K Tronics Keyboards	£27.95 (p&p £2.00)
Saga Emporer Keyboards	£39.95 (p&p £2.00
Saga Elite Keyboard	£79.95 (p&p £2.00)
Alphacom 32 Paper	£8.50 (Box of 5)
D.K. Tronics Light Pen	£17.95
56 Way Ext Cable	£8.95
Kempston Centronics Int 'E'	£37.95
Seikosha GP50 Printer	£72.95 (p&p £2.00)

ALSO THIS IS MAIL ORDER OFFER ONLY
P&P 75p for all Software order.
Peripherals 75p unless otherwise stated.
Overseas 75p per tape.
Overseas £2.50 per pack.

LOGIC SALES LTD.

MICRO COMPUTERS, SOFTWARE & SUPPLIES
6 Midgate, Peterborough, Cambs. PE1 1TN
Telephone: (0733) 49696

Access VISA

· FREE COMPUTER PROGRAMS · INSTANT SPORTS RESULTS · CONSTANT T.V. UPDATE ·

THE VOLEX TTX2000S

ALL FREE FROM ANY T.V. VIA THE VOLEX TELETEXT – TELESOFTWARE ADAPTOR

A WORLD OF INFORMATION AT YOUR FINGERTIPS

ONLY £145 incl.V.A.T P&P

TELETEXT
is extra information available day or night whilst television transmitters are on air and without any charge and can now be enjoyed without the need of having a special Teletext T.V. set. All you need is to plug in your VOLEX TTX2000S Adaptor to receive 4-Tel from Channel 4, CEEFAX or ORACLE services.

TELESOFTWARE
is the name for computer programs which are broadcast as Teletext. Thus they may be loaded "OFF-AIR" into your Spectrum instead of being loaded from, say, tape or microdrive. 4-Tel is Channel Four's Teletext magazine and they are now broadcasting FREE telesoftware. Because of the special nature of teletext these programs are frequently updated – so you will not see the same thing each time you run the program.

STORING PAGES
With the Volex Adaptor it is possible to send received pages to your printer or to Microdrive for storage and later recovery.

EASY TO SET UP AND USE
As simple procedure tunes the VOLEX Adaptor to your local teletext channels. All loading of Telesoftware is via an index page on 4-Tel which the Adaptor will automatically find and display for you. Absolutely no modification is necessary to T.V. or computer. A comprehensive manual being supplied.

THE VOLEX TTX2000S
IS THE ADAPTOR APPROVED BY CHANNEL FOUR T.V.

Simply write out your order and post to
VOLEX ELECTRONICS, STOWELL TECHNICAL PARK,
ECCLES NEW ROAD, SALFORD, M5 2XH. TEL. 061-736 5822.

I enclose cheque/P.O. payable to VOLEX ELECTRONICS
OR charge my ACCESS/BARCLAYCARD/VISA number:

NAME_____

ADDRESS_____

TTX2000S

VOLEX ELECTRONICS
A DIVISION OF VOLEX GROUP p.l.c.

continued from page 127

Lonely hearts and brazen brains

For more aggressive characters, there's a contact service which enables you to reach people with similar interests. That includes lonely heart sections, though it's hard to see what sort of a romance you can have in the middle of a mainframe computer. Problems with your micro are catered for, as well as problems with life in general — on Soothe It.

For real exhibitionists, The Gallery is the thing. That costs money, but you get the chance to run your own teletext magazine. You book up to 26 frames for a minimum of four months, and then put whatever you like on them — jokes, articles, reviews, answers to correspondence and the like. The cost is on a sliding scale — 99 pence for the first four frames, then 50 pence for the rest, with a 10 pence charge to edit a frame. That works out at about £5-6 a month to run a 25 frame magazine.

Some of the Gallery items are very professional. Others are just plain funny. One contributor writes pages of mock-medical advice. "Ginseng has been found to cause short-sightedness and the flaky nail syndrome," he says. "Jogger's baldness can be cured by mineral water. Use Malvern for straight hair and Perrier for curly."

Bizznet

Business interests are catered for as well. Bizznet provides advice and information about business software, consumer rights, and starting up a company. But it's not just pages of information which are zapped onto your screen. Those services, and others on Micronet, are interactive — you send in your problems and get them answered. "It's a much more serious application of videotext than has been seen for some time," says Simon.

The software

"A lot of people thought Micronet was an alternative to playing games in amusement arcades," says Simon. Although he's developing new areas of activity the whole time, if games are your interest then there's still lots of fun to be had on the net. There are three types of game service available. There are the free programs — hundreds of them, which you can download into your Spectrum and play. Those vary in quality, but there's usually something worthwhile.

Then there are programs you pay for. Some of those are utilities — such as software to adapt your modem in various ways, for instance, making the screen scroll. That's vital if you want to use a VTX5000 to play **Multi-User Dungeon** or access some of the more obscure bulletin boards around the country.

You can also order software through Micronet from software houses, at a good discount. A copy of **Elite** would cost you £11.96 compared to £14.95 in the shops. "You'll be sent the game the day after you order it," promises Simon.

Then there are the interactive games — the sort of thing you can only play through networks like Micronet. **Round Britain Race** sets you to move around a map of Britain looking for the sites of various events or places. Each move costs one penny, and at the end of each game the winner scoops the pool.

There's also **Starnet** — off the system since July but back again in an improved version soon, according to Peter. That's a game of intergalactic empire-building; you run a planet initially and go on from there to conquer the galaxy. You can make or break alliances with other players, and the action often spills over into the Mailbox area as secret conspiracies are formed between players. The new version can cater for 500 players — it's the sort of experience you can't get anywhere else.

Micronet is very sensitive about problems of hacking. "We can see the appeal of hacking," says Peter, "but we want to make Micronet a viable alternative to hacking." That may become more of a reality soon — one idea is to have an area specially set up for hackers, with all the best security devices Micronet can invent. The idea being to hack into it and leave your name on the central frame.

End frame

We haven't even touched on the news coverage offered by Micronet, the reviews of software, books, films . . . As Simon says, "There's more put onto Micronet every day than anyone could possibly read." When you compare that with Peter's statement that, "Micronet is about to be born," you begin to see the potential of the system. "The only thing holding us back," says Peter, "is Prestel itself — the limitations imposed by their system of Teletext. But we're getting more influential all the time — we can push British Telecom into letting us do things like Chatline and Gallery."

The idea of pushing BT around is a little daunting, but with 18,000 Micronetters behind you, it seems you can go anywhere.

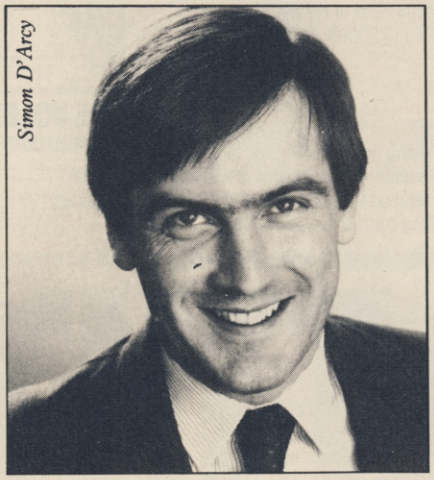
Simon D'Arcy

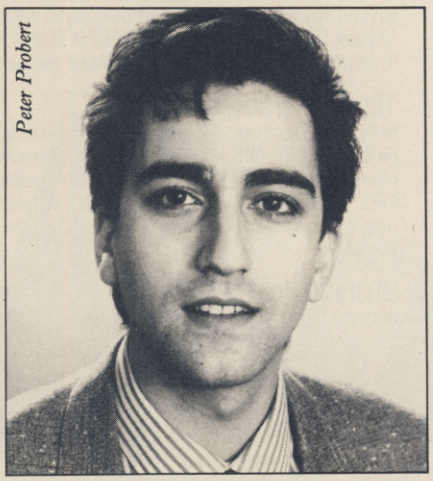
Peter Probert

CAMEL PRODUCTS

NEW **POLYPRINT** FOR SPECTRUM

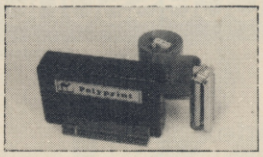

. . . The interface which likes to say . . . Ja and Oui and Si and of course YES! A Spectrum Centronics interface with multi-lingual chars in EPROM, as in EPSON, FX80 printer. Printer driver also in EPROM. User notes show how to use EPROM for UTILS or down loadable chars. **£44.95**

PRINT-SP **for Spectrum**
Low cost Centronics I/F with CABLE. Software on tape **£31.25**

EPROM PROGRAMMERS

BB-PROM **for the BBC**
With fast programming ZIF socket, Vpp generator & software in SWR. For 2764/128 EPROMs **£29.95**
BBC Centronics Printer Cable **£8.65**

Q-PROM **for the QL**
A powerful programmer with Fast and Smart programming software in firmware. For 2764/128 & 'A' types, usable in ROM cartridge for you own utilities etc. CHECK, READ CRC, BLOW & VERIFY, Part or all EPROM **£69.95**

Q-CART **for QL** **£5.95**
ROM reader. Takes 2764 or 27128

Q-CENT **for QL** **£26.04**
Centronics Interface

PROM-64 **for Commodore C-64**
Fast programming, ZIF socket, Vpp generator, software on tape for 2764/128 EPROMs. Full functions inc. CRC **£34.75**

64-CART For 2×64K EPROMs for the Commodore 64 **£5.95**

BLOPROM-RS
A very high performance intelligent programmer for any micro with RS232 **£149.95**

MULTEPROM
8 gang production programmer. See below.

BLOPROM-SP
A uniquely sophisticated EPROM PROGRAMMER
For the 2716/32/32A/64/64A/128/128A. CHECK, READ, PROGRAM & VERIFY all or part of EPROM.
So immensely user friendly you'll hardly need the manual. Designed for the beginner but includes a single key entry route for the professional. Supplied as firmware, the m/c driver routine alone is worth more than the price of BLOPROM-SP. No Personality Cards, or other additions, just a Spectrum. Several inbuilt safety features. Onboard Vpp generation. 28 pin ZIF socket. Cabled connector extender plug. ABS case **£89.95**

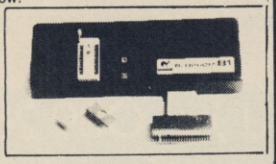

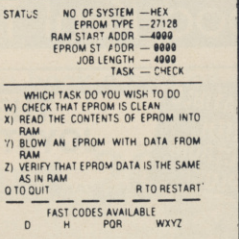

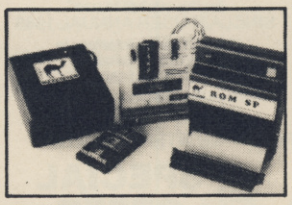

ROM-SP **for Spectrum**
Ingenious unit for Spectrum with 2×28 pin sockets and a Reset Button allows up to 16K of Basic or M/C program to RUN or LOAD instantly from EPROMs. Cabled connector and full extender card. NOTE: Does not disable Sinclair ROM **£29.95**

PROMER-SP **for Spectrum**
An economical Spectrum programmer for 2764/128. Zero insertion force socket & software on tape **£29.95**

PROMER 81-S
The very popular ZX81 programmer for 2716/32 EPROMs has been adapted to the Spectrum and the price is kept low **£24.95**

DHOBI 1 **UV ERASER** **£18.95**
Compact. Main powered. Safe. Fully cased. Up to 3 EPROMs

DHOBI 2 With automatic timer **£22.95**

EPROMS ★ **YOU BETTER BELIEVE IT** ★
NEW 2764 or 27128 **£2.99 each**

MULTEPROM
A most economical sophisticated 8 gang copier based on BLOPROM and using the ZX81. No Rampack or PSU needed **£199.95**

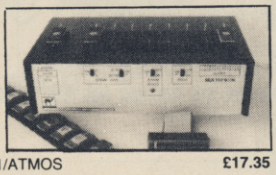

NIKE POWER BUFFERS
NiCd battery back-up for Spectrum ZX81/ATMOS **£17.35**

CAMBRIDGE MICRO ELECTRONICS
One Milton Road
Cambridge CB4 1UY
Tel: (0223) 314814
Telex 81574 CML

UK. VAT extra
P&P UK Free
No VAT on exports
Europe +5%
Overseas +10%

CAMEL PRODUCTS

BBC ZX-81 SPECTRUM QL COMMODORE-64 BBC ZX-81 Spectrum

Micronet Offer

WHAT CAN YOU buy for forty quid these days? Five games? A joystick interface? A second-hand Jupiter Ace?

Not if you fill in the coupon at the bottom of this page, you won't. You'll get hundreds of games, your very own mainframe computer to play with, and access to the world's databases.

It's called Micronet 800. You supply the Spectrum, and we'll supply the VTX5000 modem and three months subscription to Prestel and Micronet 800 — the fastest growing database in Britain.

Usually this package would cost you over £80. But Telemap Ltd, which runs Micronet 800, has agreed to let us make this very special offer exclusively to *Sinclair User* readers — the whole lot for a mere £40.

You can pay by cheque, postal order, Access or Visa, but the offer lasts for only one month, so fill in the coupon and send it off to arrive not later than Friday, January 24, 1986

Send to: Micronet 800, Telemap Ltd, 8 Herbal Hill, London EC1R 5EJ.

Please rush me my VTX5000 modem and three-month subscription to Micronet 800 and Prestel.

I enclose a cheque/postal order for £40.00

Or please debit my Access/Visa card No:

☐☐☐☐☐☐☐☐☐☐☐☐☐☐☐☐

Name: .....

Address: .....

.....

..... **Post code** .....

Make cheques payable to Telemap Ltd.
Allow 28 days for delivery.

TRANSFORM LTD. Computer Accessories

Microdrive Storage Box

• Fully interlocking • Holds 20 cartridges + index cards

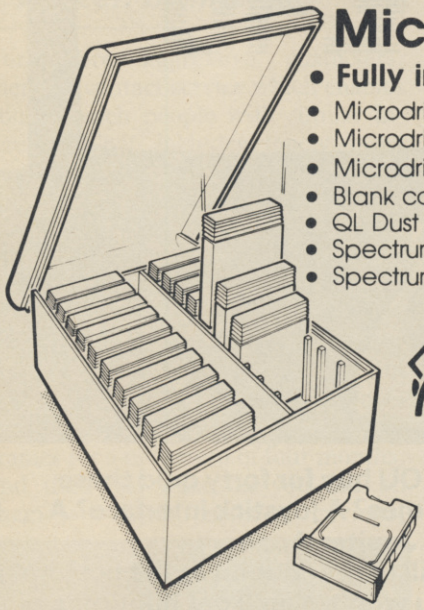

- Microdrive Box £4.95
- Microdrive Box + 10 blank cartridges .. £22.45
- Microdrive Box + 20 blank cartridges .. £39.95
- Blank cartridges £1.95
- QL Dust Covers £5.00
- Spectrum Monochrome Monitor Connector .. £11.50
- Spectrum RGB Interface £45.00

£4.95

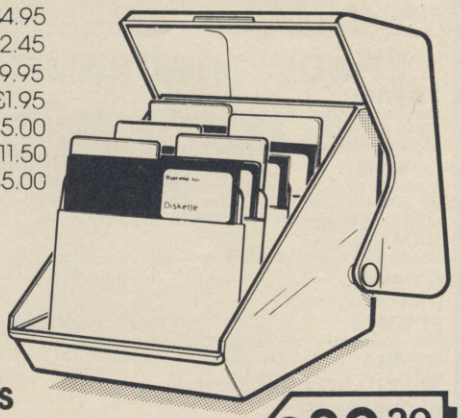

Disc Storage Boxes

- 3½" Disc Storage Box Holds 25 discs. £9.20
- 5¼" Disc Storage Box Holds 50 discs. £13.90
- Box of 10 3½" s/s discs £30.00
- Box of 10 5¼" s/s discs £27.60
- Storage Box (holds 30 3½" discs or 20 3" discs) £13.25

£9.20

Available from W.H. Smiths, John Menzies & Spectrum Stores.

TRANSFORM LTD. (Dept. SU) 089 283 4783
Lucks Lane, Paddock Wood, Kent TN12 6QL

VISA

THE SUPERIOR SPECTRUM KEYBOARD
THE 68FX2

£49.95 Inc.

We are now able to offer this truly **superior** keyboard at the extra special price of £49.95

This truly superb keyboard which includes:

★ Full size space bar ★ Individual gold plated key switches
★ Single entry keys include Fullstop, Shift Lock, Edit, Delete, Cursor Controls, Break, *, and run, extend mode Key, a coma, a minus and a divide
★ Solid ¼" thick casing
★ Simple no soldering or stick on letters
★ Simple step by step instructions
★ Numberic Pad

OR **BUY OUR STANDARD JOYSTICK INTERFACE**
(KEMPSTON TYPE) FOR ONLY
£7.95 INCL
WITH QUICKSHOT II JOYSTICK
£15 INCL

OR
QUICKSHOT 1 JOYSTICK
£13.75 INCL

SPECTRUM UPGRADE 16K TO 48K ONLY £18.95 Inc
(ISSUE 2+3) PLEASE STATE

Send now to:
Fox Electronics Ltd, Fox House, 35 Martham Rd, Hemsby, Gt Yarmouth, Norfolk NR29 4NQ.
Tel: (0493) 732420
24hr Answer phone after 5.00pm.

COMPATIBLE WITH SPECTRUM PLUS

THE ULTIMATE IN JOYSTICK INTERFACES

What the reviews said . . .
SINCLAIR USER FEBRUARY 1984
"Provides the easiest interface on the market to use"
SINCLAIR USER ANNUAL 1985
"At £28.95 the interface is excellent value"
ZX COMPUTING JANUARY 1985
"One of the easiest to use, get my approval!"

THE FOX PROGRAMMABLE INTERFACE — AN INTERFACE WITH

★ Complete compatibility with all programs.
★ In-built memory to store up to 16 different games keysets at one time.
★ Battery back-up so no loss of memory after power off. (Battery recharge during loss so no replacements are required).
★ One switch only for simplicity of use.
★ Full casing.
★ Through port for further expansion.
★ Proven compatibility with the microdrive.
★ Built-in pseudo Rom facility with Rom for personal tool kit.
★ Compatible with all Atari-type joysticks.
★ Compatible with Quickshot II rapid fire.

SPECIAL OFFER ONLY
£28.95 INCL.

THE INTERFACE THAT ONCE PROGRAMMED NEVER NEEDS PROGRAMMING AGAIN!!!
NO TAPES!! NO LEADS TO CHANGE!!
JUST FLICK THE SWITCH AND PLAY THE GAME WITH FOX

SPECIAL OFFER
BUY THE ABOVE INTERFACE WITH THE QUICKSHOT II JOYSTICK
FOR ONLY
£34.95 INCL

Please send me:

I enclose_____

or Debit my B/C

ACCESS☐☐☐☐☐☐☐☐☐☐☐☐☐☐☐☐

Name_____

Address_____

SU

O.K. Quiz Time!

1 Where can you find over 100 **FREE** software programs a year?

2 Who can you go to for **FREE** round the clock advice and help?

3 How can you get instant news, views, gossip and "hands on" reviews **24 hours a day?**

4 Who gives you **FREE** national electronic mail?

5 Where can you "chat" with 70,000 other micro users?

6 Who'll help you publish your own database for all to see?

7 How can you take part in national multi-user strategy games?

8 How can you book a seat on the 3.15 from Euston–at midnight?

for just 20p a day

ANSWER

Micronet 800

Make the most of your micro

Micronet 800
8 Herbal Hill, London EC1R 5EJ
Telephone: 01-278 3143

To: Micronet 800, 8 Herbal Hill, London EC1
Please send me a brochure on Micronet 800

Name_____

Address_____

_____

_____ Telephone No_____

Age_____ Micro_____

SU JAN '86

Magic & Superman winners

DESPITE the impressive response to the **Superman** competition in November's *Sinclair User*, only one-tenth of the entries were correct. The answers were as follows: 1(c), 2(c), 3(a), 4(b), and 5(c); many readers were confused by question 4, not realising that Lana only worked at the *Daily Planet* in the films, while the quiz was based on the comics-alone.

The 100 winners, who each win a copy of **Superman**, are:

S J Keates, Sandwich, Kent; Ralph Pattison, Newcastle, Staffordshire; K E Hinder, Dursley, Gloucestershire; Sven Englund, Osby, Sweden; Paul Denis, London N19; Martin Warner, London SE28; Patrick Beasley, Torquay, Devon; J Bush, Bitterne Park, Southampton; P Tory, Kempston, Bedfordshire; Gareth Price, South Glamorgan; K J Hutchinson, Gateshead, Tyne & Wear; R Graham, Peterhead, Aberdeenshire; J Hunter, Telford, Salop; Graham Kibble-White, Kincross, Scotland; G M Gittens, Hinckley, Leicester; Steve Friel, London E4; Rob Ramshaw, Tynemouth, Tyne & Wear; Derek Maclean, Inverness; D K Hamm, Chesham, Buckinghamshire; Robert McBride, Montrose, Angus; Tim Stollery, Hounslow, Middlesex; P Blackwell, Chesterfield, Derbyshire; Jonathan Bowen, Sale, Cheshire; C J Forss, Reading, Berkshire; Mervyn Neill, Belfast; Steve Nichols, Lewes, East Sussex; J A Osso, Abingdon, Oxfordshire; Jeremy Segel, London NW4; Nick Almond, Coventry; Billy Ormiston, Edinburgh; Geoff Perks, Manchester; George Gaylor, Glasgow; K Curtis, Hull; Stephen Rymill, Wirral, Merseyside; L Lucus, Birmingham; K Pridmore, Anlaby, East Yorkshire; Dominic Jarrett, Bearsden, Glasgow; Eric Coolen, West Germany; Daniel McDonald, Hull; B J Murphy, Manchester; A Gray, Manchester; J A Riddell, Herne Bay, Kent; Joseph Rafferty, Muirhouse, Motherwell; P Rodgers, Chesterfield, Derbyshire; Phillip Mason, Tamworth, Staffordshire; F McAudley, Parkhill, Antrim; G Pickstone, Barnes Meadowes, Littleborough; John Littler, Manchester; G Culverhouse, Darwen, Lancashire; J McNamee, West Lothian; Glen Cooper, Newport, Gwent; E Petit, Weymouth, Dorset; Jordi Robinson, North Anston, Sheffield; Jacob Wittrock, Farum, Denmark; Simon Carson, Birkenhead, Merseyside; Gregory Snowzell, Hereford; Richard Evans, Bognor Regis, West Sussex; K Larwood, Romford, Essex, K Thain, Washington, Tyne & Wear; Harald Hoftun, Norway; C Bennett, Barrow-in-Furness, Cumbria; Harry Maton, Croydon, Surrey; David Butten, Woolston, Southampton; Graham Smith, Leeds; J Miller, Bolton, Lancashire; Andrew Keys, Newton Abbot, Devon; Jeffrey Grant, Bristol; Charalambos Stavriniden, Limassol, Cyprus; F Parkar, Birmingham; Peter Tiley, Bristol; Derrick Bolsover, Sheffield; Paul Gardner, Whitley Bay, Tyne & Wear; Nigel Vian, Winchester, Hampshire; Tan Thiam Soon, Singapore; Mohammed Patel, London E10; Paul Greenough, Radcliffe, Manchester; Matthew Parford, Uxbridge; Andrew Dougan, Redditch, Worcestershire; Paul Farrington, Biddulph, Stoke-on-Trent; J Spring, Ilford, Essex; Glyn Jones, Basildon, Essex; Christopher Evans, Pontarddulais, Swansea; Steve Edwards, Manchester; William Lyne, Stockton Heath, Warrington; Ian Hillery, Durham; Daniel Ford, Halstead, Essex; Mark McKay, Manchester; Anthony Moran, Birmingham; Steve Jones, Sutton Coldfield, West Midlands; C Hodgson, East Ham, London E6; Richard Lotham, Stoke-on-Trent; Andrew Pearce, Mansfield; Scott Fuller, East Grinstead, West Sussex; Philip Laycock, Sheffield; K Sonubi, Derby; S Mitchell, Basingstoke, Hampshire; E Graham, London E5; Mark Beetesworth, Weston-Super-Mare, Avon; Eric Dent, Altringham, Cheshire; Martin Phillips, Knutsford, Cheshire.

The **Magic** competition, in the same issue, tapped a vein of amateur *Sinclair User* conjurors. The sequence of the three mystery cards was: eight, four, and ten. The first prize winner, who receives three tickets to a special Magic Circle Club evening, and a copy of **Magic**, is: Roger Adlard, from Hoddesdon, Hertfordshire.

The 99 runners-up, who receive **Magic** packages, are:

Neil Marshall, Park Estate, Shiremoor; M Gore, Abingdon, Oxfordshire; L Glenister, London SE10; Travis Rout, Hastings, East Sussex; Douglas Hart, Luton, Bedfordshire; I Searle, London SW1; Danny Haldane, March, Cambridgshire; Christopher Martin, Kenley, Surrey; Nicholas Ashton, London SE6; R Croad, Thetford, Norfolk; P Stevens, Coventry; David Cookson, Withernsea, North Humberside; P Evanson, Crieff, Perthshire; Paul Drage, London E7; M Wabe, Edinburgh EH12; Alex Mallinson, Farnham, Surrey; L O'Neill, Watford, Hertfordshire; S Keates, Sandwich, Kent; A D Hayes, Hengoed, Mid Glamorgan; Stephen Parker, Huntingdon, Cambridgeshire; Shani Connor, Wildwood, Stafford; R Harris, Upminster, Essex; Adam Walters, Lindfield, West Sussex; J Pardy, Broadstone, Dorset; Ben Lower, Wadhurst, Sussex; Steven Williams, Tamworth, Staffordshire; Tim Matthews, Cambridge; Alistair Fulcher, Goole, Northumberside; S Sorgente, Street, Somerset; Christopher Pender, Penicuik, Midlothian; Calum Scott, By Ayr; M Wilkinson, Newton Aycliffe, Co Durham; D Stewart, Dennistoun, Glasgow; Jonathan Ridehalgh, Markfield, Leicester; C Harris, Maidstone, Kent; Steve Matthews, Cambridge; James Castle, Welwyn Garden City, Hertfordshire; Graham Oglesby, Radcliffe, Manchester; Sue Parkes, West Bromwich, West Midlands; S Sullivan, Reigate, Surrey; Tim Harris, Devizes, Wiltshire; Andrew Fox, Thetford, Norfolk; E Pocock, Earley, Reading; M Nicholson, Camberley, Surrey; William Campbell Barnard, Harwards Heath, West Sussex; K Wood, Liskeard, Cornwall; Lucien Bowater, Chagford, Devon; Stephen O'Dea, Romford, Essex; Timo Reinikka, Uusikaupaunki, Finland; Mr Stalker, Lewes, Sussex; Steven Fairless, Kingston Park, Newcastle on Tyne; M White, Bath, Avon; C Matthewman, Thurgoland, Sheffield; David Lyon, Ascot, Berkshire; Stephen Wade, London E8; Richard Huss, Lisburn, Co Antrim; Arthur Beale, Blandford Forum, Dorset; Kevin Lloyd, Caernarfon, Gwynedd; Angelo Papapanagiotou, West Ewell, Surrey; Mats Bylund, Langsele, Sweden; Martin Donson, Billingham, Cleveland; J Swamkie, Motherwell, Lanarkshire; Ann Parfitt, Northolt, Middlesex; S Pechell, Reading, Berkshire; R Storrar, Livingston, West Lothian; Nick Ratcliffe, Middlewich, Cheshire; Alan Wylie, Ormskirk, Lancashire; Andrew Watson, Woodthorpe, Yorkshire; Ian Ridge, Wirral, Merseyside; Kevin Jones, Leeds, West Yorkshire; Andrew Booty, Norwich, Norfolk; Frank Fearn, Long Eaton, Nottinghamshire; M Kent, Longton, Staffordshire; Steven Corbett, Thatcham, Berkshire; James March, Hull, North Humberside; D Mildren, Taunton, Somerset; P Serbert, Harrogate, North Yorkshire; David Butten, Woolston, Southampton; J Hart, Vetnor, Isle of Wight; P Page, Noctdrum, Wirral; Simon Martin, Bristol; D Smith, Woodford Green, Essex; Kurt Jasper, Warley, West Midlands; R H Boylis, Guildford, Surrey; M Dicker, Bristol; K White, Weston Super Mare, Avon; Tushar Walhekar, Hounslow, Middlesex; Gary Swindlehurst, Matson, Gloucestershire; Duncan Crosby, Bracebridge Heath, Lincolnshire; S Wright, Harbourne, Birmingham; Andrew Tremlin, Chard, Somerset; Paul Lesmans, Acomb, Yorkshire; Colin Smith, Bradford, West Yorkshire; C Chambers, Bulwell, Nottingham; Phil Sawyer, Lytham St Annes, Lancashire; H Walker, Bursham, Guildford; Lee Collier, Erdington, Birmingham; L Rayner, Westcliffe-on-Sea, Essex; B J Carter, London E2.

ZX Word solution

Across

3. Italic
6. Simulation
8. Above
9. Mini
10. Bell
11. Descriptor
12. Soft Aid
15. Meteors
16. Documented
18. Sets
19. Fade
20. Entry
21. Calculator
22. Degree

Down

1. Either-or
2. Mudflats
3. Integrated
4. LPRINT
5. Copier
7. Tabbed
11. Difference
13. Personal
14. Protocol
15. Metric
16. Defend
17. Coding

EACH GAME has been awarded a star rating, the basis of which is value for money. Programming, graphics, speed, presentation and addictive qualities are taken into account.

Guide to ratings:
★★★★★24 carat. Buy it
★★★★Value for money
★★★Nothing special
★★Over-priced
★A rip-off

SPECTRUM 16K

Adventure

Planet of Death	Artic	3★

Arcade

Arcadia	Beau Jolly	3★
Blind Alley	Sunshine	4★
Cosmic Guerilla	Crystal	4★
Crazy Cranes	Voyager	3★
Crevasse and Hotfoot	Microsphere	4★
Cyber Rats	Silversoft	4★
Death Chase	Micromega	3★
Earth Defence	Artic	3★
Escape	New Generation	4★
Fruit Machine	DK'tronics	3★
Galaxians	Artic	3★
Gnasher	Mastertronic	2★
Godzilla and Martians	Temptation	4★
Ground Attack	Silversoft	3★
Horace and the Spiders	Sinclair	4★
Horace Goes Skiing	Sinclair	3★
Hungry Horace	Sinclair	4★
Invasion Force	Artic	4★
Jet Pac	Ultimate	5★
Luna Crabs	Micromega	4★
Maze Chase	Hewson	4★
Meteor Storm	Quicksilva	4★
Meteoroids	DK'tronics	4★
Micro Mouse	Lothlorien	3★
Mined Out	Quicksilva	4★
Mr Wong's Loopy Laundry	Artic	3★
Muncher	Silversoft	3★
Orbiter	Silversoft	4★
Planetoids	Sinclair	3★
Proteus	Abacus	3★
Rider	Virgin	3★
Road Toad	DK'tronics	4★
Sentinel	Abacus	4★
Sir Lancelot	Melbourne House	4★
Space Intruders	Quicksilva	4★
Space Raiders	Sinclair	3★
Spec. Scramble	Work Force	4★
Spectral Invaders	Bug-Byte	4★
Spectral Panic	Hewson	3★
Tank Battle	dk'tronics	4★
Train Game	Microsphere	5★
Winged Warlord	CDS	3★
Yomp	Virgin	4★

Business

Finance Manager	OCP	5★
Survey II	Lobos	3★
Vu-Calc	Sinclair	4★
Vu-File	Sinclair	4★

Education

Chess Tutor	Artic	4★
Estimator Racer	Psion	4★
Firework Music	Soft Cottage	4★
Integration	University	4★
Money	Poppy	4★
Number Painter	Psion	4★
Regression	University	4★

Language

Beta Basic	Betasoft	5★

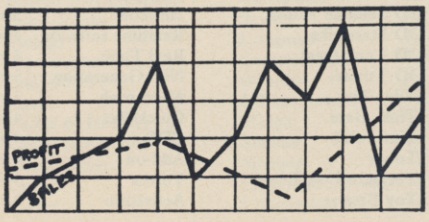

Practical

Countries of the World	Hewson	4★
Cycle Planner	Medidata	2★
Map of the UK	Kuma	4★

Puzzle

Flippit	Sinclair	4★
Hanoi King	Contrast	4★
Lojix	Virgin	2★
Nowotnik Puzzle	Phipps	4★

Simulation

Air Traffic Controller	Hewson	3★
Airliner	Protek	3★
Golf	Virgin	4★
NightFlite	Hewson	3★
Print Shop	CCS	4★
Pro-Golf	Hornby	4★

Strategy

Dallas	CCS	3★
Dictator	DK'tronics	4★
Heathrow	Hewson	4★

Traditional

Bridge Tutor	CP Software	4★
Bridgemaster	Serin	5★
Las Vegas	Temptation	3★
Pool	Bug-Byte	4★
Reversi	Sinclair	4★

Utility

Auto Sonics	Buttercraft	3★
Basic Utilities	Jaysoft	3★
Disassembler	DK'tronics	4★
Editor/Assembler	Picturesque	4★
Extended Basic	CP Software	4★
FP Compiler	Softek	5★
Friendly Face	Monitor	4★
Letterfont	Allanson	4★
Machine Code Test Tool	OCP	4★
Master Toolkit	OCP	4★
MCoder	PSS	4★
Print Utilities	Sinclair	4★
Slow Loader	ELR	5★
Sound FX	DK'tronics	3★
Spec. Editor/ Assembler	Picturesque	4★
Spec. Monitor	Picturesque	4★
Spectrum Super Toolkit	Nectarine	4★
Supercode	CP	4★
Trace	Texgate	4★
TT-S	Timedata	4★

SPECTRUM 48K

Adventure

Abyss	CCS	3★
Adventure 1	Abersoft	3★
Adventureland/Secret Mission	Adventure Internat.	4★
Alchemist	Beau Jolly	4★
Amulet	Sentient Software	2★
Ancient Quests	Mirrorsoft	4★
Ashkeron	Mirrorsoft	3★
Assignment East Berlin	Sterling Software	2★
Atlas Assignment	Virgin	4★
Black Crystal	Mastervision	4★
Black Planet	Phipps	4★
Bored of the Rings	Silversoft	5★
Caesar's Travels	Mirrorsoft	2★
Classic Adventure	Melbourne House	4★
Colditz	Phipps	4★
Colossal Caves	CP Software	4★
Confidential	Radar Games	4★
Crystal Frog	Sentient Software	3★
Crystal Quest	Pocket Money	5★
Curse of the Seven Faces	Imperial Software	3★
D. Mouse in Black Forest	Creative Sparks	4★
Dead at the Controls	Artic	2★
Detective	Arcade	4★
Diamond Quest	CCS	2★
Diamond Trail	Gilsoft	4★
Doomdark's Revenge	Beyond	5★
Dun Darach	Gargoyle	5★
Dungeon Master	Crystal Comp.	4★
Dungeons of Doom	Temptation	2★
El Dorado	Atlantis	4★
Emerald Isle	Level Nine	4★
Erik the Viking	Level Nine	4★
Espionage	Modular Resources	2★
Espionage Island	Artic	3★
Eureka	Domark	3★
Everest Ascent	Shepherd	3★
Eye of Bain	Artic	4★
Fairlight	The Edge	5★
Fantasia Diamond	Hewson	4★
The Final Mission	Incentive	4★
Flight from the Dark	Hutchinson	4★
The Fourth Protocol	Century/Hutchinson	5★
Frankie goes to Hollywood	Ocean	5★
Frog Face	Positive Image	4★
Ghoulies	IMS Software	4★
Golden Apple	Artic	4★
Gremlins	Adventure Int	3★
The Great Space Race	Legend	2★
Halls of Things	Crystal Comp.	5★
Hampstead	Melbourne House	5★
The Helm	Firebird	4★
Here comes the sun	Alligata	4★
Heroes of Karn	Interceptor	3★
Hobbit	Melbourne House	5★
Ice Station Zero	8th Day	3★
Inca Curse	Artic	3★
Inferno	Shepherd	4★
Invincible Island	Shepherd	4★
Island	Crystal	2★
Jericho Road	Shards	4★
The Jewel of Power	Slogger Software	4★
Jewels of Babylon	Interceptor	2★
Jungle Adventure	CCS	2★
Kentilla	Micromega	3★
Key of Hope	Games Workshop	4★
King Arthur's Quest	Hill MacGibbon	2★
Knight's Quest	Phipps	3★
Leopard Lord	Add-on	2★
London Adventure	Fridaysoft	5★
Lords of Midnight	Beyond	5★
Lords of Time	Level Nine	4★
Mad Martha	Mikro-Gen	4★
Madcap Manor	Gilsoft	5★
Malice in Wonderland	Sentient Software	3★
The Magic Sword	Database Pubs	3★
Marsport	Gargoyle	5★
Mountains of Ket	Incentive	4★
Morden's Quest	Melbourne House	5★
Murder at Manor	Gemtime	4★
Odyssey of Hope	Martech	3★
Operation Nightingale	Softly Softly	3★
Oracle's Cave	Doric	4★
Orc Slayer	Gamma Software	3★
Paradox	Runesoft	1★
Pay Off, The	Bignose	2★
Perseus and Andromeda	Channel 8	4★
Phineas Frogg	Mirrorsoft	4★
Pimania	Automata	4★
The Prince	CCS	4★
The Prisoner	Spoof Software	3★
Project X	Compass Software	4★
Quest	Hewson	4★
Quetzalcoatl	Virgin	4★
The Rats	Hodder/Stoughton	5★
Red Moon	Level 9	5★
Return of the Joystick	Delta 4	3★
Return to Eden	Level Nine	4★
Robin of Sherwood	Adventure Int	5★
Runestone	Games Workshop	4★
Runes of Zendos	Dorcas Software	3★
The Sandman Cometh	Star Dreams	4★
Satan's Pendulum	Minatron	4★
Scoop	Sentient Software	3★
Secret Diary of A. Mole	Mosaic	3★
The Secrets of St Bride's	St Bride's	5★
Se-Kaa of Assiah	Mastervision	2★
Shadow of the Unicorn	Mikro-Gen	5★
Sherlock	Melbourne House	5★
Ship of Doom	Artic	4★
Snowball	Level 9	5★
Sorderon's Shadow	Beyond	5★
Spoof	Runesoft	4★
Subsunk	Firebird	4★
Superspy	Shepherd	3★
System 15000	Craig Comm.	5★
The Talisman	Games Workshop	4★
Temple of Vran	Incentive	4★
Terrormolinos	Melbourne House	5★
Timesearch	Millenium	3★
Tir Na Nog	Gargoyle	5★
Titanic	R&R	3★
Tower of Despair	Games Workshop	3★

Transylvanian Tower	Shepherd	3★
Twin Kingdom Valley	Bug-Byte	4★
Underworld	Orpheus	3★
Urban Upstart	Shepherd	4★
Valhalla	Legend	5★
Vampire Village	Terminal	2★
Velnor's Lair	Quicksilva	4★
Volcanic Dungeon	Mastervision	3★
Warlord	Interceptor	3★
War of the Worlds	CRL	2★
Waydor	IMS Software	2★
Width of the World	Mosaic	2★
The Wild Bunch	Firebird	2★

Arcade

Abu Simbel Profanation	Gremlin Graphics	4★
Action Biker	Mastertronic	1★
A Day in the Life	Micromega	4★
A View to a Kill	Domark	4★
Ad Astra	Gargoyle Games	4★
Adven. of a St Bernard	Mastertronic	4★
Airwolf	Elite	2★
Alcatraz Harry	Mastertronic	2★
Alien 8	Ultimate	5★
Android Two	Vortex	5★
Ant Attack	Quicksilva	5★
Arabian Nights	Interceptor	4★
Archon	Ariolasoft	2★
Arena 3000	Microdeal	3★
Armageddon	Silversoft	2★
Astro-Clone	Hewson	5★
Astronut	Software Projects	4★
Atic Atac	Ultimate	5★
Automania	Micro-Gen	3★
Avalon	Hewson	5★
Back to Skool	Microshpere	5★
Base Invaders	Work Force	3★
Battle Zone	Quicksilva	3★
Bazam	Alan Firminger	3★
Beach Head	US Gold	4★
Bear Bovver	Artic	4★
Big Ben Strikes Again	Artic	3★
Birds and Bees	Bug-Byte	4★
Birthday Party	Macmillan	4★
Black Hawk	Creative Sparks	4★
Blade Alley	PSS	3★
Blue Max	US Gold	3★
Blue Thunder	Foundry Systems	3★
BMX Trials	Lainlan Software	2★
Booty	Firebird	4★
Boulder Dash	Front Runner	3★
Bounty Bob Strikes Back	US Gold	3★
Brian Bloodaxe	The Edge	4★
Brian Jack's Challenge	Martech	2★
Bristles	Statesoft	3★
Bruce Lee	US Gold	4★
Buck Rogers	US Gold	2★
Bugaboo	Quicksilva	4★
Buzz Off	Electric	3★
Caesar the Cat	Mirrorsoft	4★
Carnival	Eclipse	3★
Carpet Capers	Terminal	3★
Cauldron	Palace	5★
Cavelon	Ocean	4★
Centipoid Plus 3	Orwin	3★
Chaos	Games Workshop	4★
Chequered Flag	Sinclair	5★
Chimera	Firebird	5★
Chinese Juggler	Ocean	3★
Chocolate Factory	Hill MacGibbon	3★
Chuckie Egg	A & F	5★
Chuckie Egg II	A & F	3★
Chuckman	CCI/Add-on	4★
Close-In	Pulsonic	2★
Codename Mat	Micromega	5★
Codename MAT II	Domark	3★
Confuzion	Incentive	4★
Corridors of Genon	New Generation	5★
The Covenant	PSS	2★
Critical Mass	Durell	4★
Crusoe	Automata	3★
Custard Kid	New Generation	3★
Cyclone	Vortex	4★
Cylu	Firebird	4★
Daley's Decathlon	Ocean	5★
Daley's Super-Test	Ocean	4★
Dangermouse in D. Trouble	Creative Sparks	4★
Death Chess 5000	Artic	4★
Death Star Interceptor	System 3	1★
Defusion	Incentive	3★
Deus Ex Machina	Automata	5★
Devil Rides In	Mastertronic	4★
Dimension Destructors	Artic	4★
Dodge City	Phoenix	4★
Don't Buy This	Firebird	2★
Dr Franky and the Monster	Virgin	3★
Dragonfire	Cheetahsoft	3★
Dragontorc	Hewson	4★
Driller Tanks	Sinclair	2★
Drive In	Fantasy	2★
Dynamite Dan	Mirrorsoft	5★
Energy 30,000	Elm	2★
Eric and the Floaters	Sinclair	3★
Everyone's a Wally	Mikro-Gen	4★
Exodus	Firebird	2★
Falcon Patrol II	Virgin	3★
Falklands Crisis	Lainlan Software	2★
Fantastic Voyage	Quicksilva	4★
Fighting Warrior	Melbourne House	4★
Frankenstein 2000	Icon	2★
Frank N Stein	PSS	4★
Fred	Quicksilva	3★
Froot Loop	NTD Software	3★
Galaxy Attack	Sunshine	2★
Ghostbusters	Activision	4★
Ghost Rider	Positive Image	2★
Giant's Revenge	Thor	2★
Gift from the Gods	Ocean	3★
Gilligan's Gold	Ocean	3★
Glass	Quicksilva	4★
Glug Glug	CRL	3★
Go To Hell	666	3★
Great Fire of London	Rabbit	3★
Grumphy Gumphrey	Gremlin Graphics	5★
The Guardian	PSS	3★
Gyroscope	Melbourne House	5★
Havoc	Dynavision	1★
Harry Goes Home	Pulsonic	3★
Helichopper	Firebird	2★
Hellfire	Melbourne House	4★
Herbert's Dummy Run	Mikro-Gen	4★
Hickstead	CCS	2★
High Noon	Work Force	5★
Highway Encounter	Vortex	5★
Hunchback	Ocean	4★
Hunchback II	Ocean	3★
Hypersports	Imagine	4★
Icicle Works	Statesoft	2★
Impossible Mission	US Gold	4★
Invasion Body Snatch.	Crystal	5★
Jack and the Beanstalk	Thor	3★
Jasper	Micromega	3★
Jet Set Willy	Software Projects	5★
Jet Set Willy II	Software Projects	3★
Jump Challenge	Martech	3★
Killer Knight	Phipps	3★
Knight Lore	Ultimate	5★
Knockout	Alligata	2★
Kokotoni Wilf	Elite	3★
Komplex	Legend	2★
Krakatoa	Abbex	4★
Kung-Fu	Bug-Byte	3★
Laser Zone	Quicksilva	4★
Laserwarp	Mikro-Gen	3★
Lazy Jones	Terminal Software	2★
Les Flics	PSS	3★
Locomotion	Mastertronic	4★
Lode Runner	Software Projects	3★
Loony Zoo	Phipps	3★
Lunar Jetman	Ultimate	5★
Macadam Bumper	PSS	4★
Magic Roundabout	CRL	2★
Manic Miner	Bug-Byte	5★
Matrix	Salamander	4★
Maziacs	DK'tronics	4★
Maze Craze	Partyline	4★
Metabolis	Gremlin Graphics	4★
Metagalactic Llamas	Salamander	4★
Mighty Magus	Quicksilva	2★
Minder	DK'tronics	4★
Mission Impossible	Silversoft	3★
Mission Omega	Pulsonic	2★
Monkey Biznes	Artic	4★
Moon Cresta	Incentive	3★
Moons of Tantalus	Cornhill	3★
Monty is Innocent	Gremlin Graphics	4★
Monty on the Run	Gremlin Graphics	4★
Mr Wimpey	Ocean	4★
Mummy Mummy	Lothlorien	3★
Munnery's Mergatroids	Abacus	3★
Mutant Monty	Artic	4★
New Cylon Attack	A&F	3★
Nicotine Nightmare	Atlantis	2★
Night Gunner	Digital Integration	3★
Nightshade	Ultimate	5★
Nodes of Yesod	Odin	4★
Nonterraqueous	Mastertronics	3★
1994	Visions	2★
911TS	Elite	1★
Olympimania	Automata	3★
On the Run	Design Design	3★
Orion	Software Projects	3★
Paws	Artic	4★
Pedro	Beau Jolly	4★
Penetrator	Melbourne House	5★
Pi-Balled	Automata	4★
Pi-Eyed	Automata	3★
Pitfall II	Activision	3★
Popeye	DK Tronics	4★
Potty Pigeon	Gremlin Graphics	3★
Potty Professor	Software Farm	4★
Psi-Spy	Postern	3★
Pssst	Ultimate	4★
Psytron	Beyond	5★
Pyjamarama	Mikro-Gen	4★
Pyramid	Fantasy	4★
Quackshot	Creative Sparks	3★
Rapscallion	Bug-Byte	3★
Reactor	Gemini	4★
Revenge of the K. Tomatoes	Visions	3★
Riddler's Den	Electric Dreams	5★
Rider	Virgin	3★
River Rescue	Creative Sparks	2★
Robot Riot	Silversoft	3★
Rocco	Gremlin	3★
Rockford's Riots	Monolith	3★
Rocky Horror Show	CRL	3★
Roland's Rat Race	Ocean	4★
Rommels Revenge	Crystal	5★
Rupert & Toymaker's Party	Quicksilva	4★
Sabre Wulf	Ultimate	5★
Saimazoom	Silversoft	3★
Shadowfire	Beyond	5★
Shadowfire Tuner	Beyond	4★
Skooldaze	Microsphere	5★
Scuba Dive	Durrell	5★
Select 1	Computer Records	4★
Skull	Games Machine	3★
Sky Ranger	Microsphere	2★
Snapple Hopper	Macmillan	3★
The Snowman	Quicksilva	4★
Software Star	Addictive Games	2★
Sorcery	Virgin	4★
Space Station Zebra	Beyond	3★
Spectron	Virgin	3★
Spellbound	Beyond	4★
Splat	Incentive	4★
Sports Hero	Melbourne House	3★
Spy Hunter	US Gold	4★
Spy vs Spy	Beyond	5★
St Crippens	Creative Sparks	3★
Stagecoach	Creative Sparks	4★
Starbike	The Edge	3★
Starion	Melbourne House	4★
Starquake	Bubble Bus	5★
Stop the Express	Sinclair	4★
Strangeloop	Virgin	5★
Submarine Strike	Pulsonic	3★
Super Pipeline II	Taskset	3★
Tachyon Command	Century Software	1★
Talos	Silversoft	4★
Tank Trax	Mastertronic	2★
Tapper	US Gold	5★
Technician Ted	Hewson	4★
10 Pack Volume Two	Automata	4★
Terrahawks	CRL	3★
That's the Spirit	The Edge	4★
Therbo	Arcade Software	2★
3D Bat Attack	Cheetahsoft	3★
3D Lunattack	Hewson	3★
3D Seiddab Attack	Hewson	3★
3D Starstrike	Realtime software	4★
3D Tank Duel	Real Time	3★
3D Tunnel	New Generation	5★
Tiler Tim	Microwish	3★
Time Gate	Quicksilva	4★
Timebomb	CDS	4★
Tobor	Add-on	4★
Tornado Low Level	Vortex	5★
Toy Bizarre	Activision	3★

Trashman	New Generation	5★
Travel with Trashman	New Generation	4★
Traxx	Quicksilva	4★
Tribble Trubble	Software Projects	4★
Trom	DK'tronics	2★
Turtle Timewarp	Softstone	2★
Tutankhamun	Micromania	4★
Two-Gun Turtle	Lothlorien	4★
Valley of the Dead	Central Solutions	2★
Underwurlde	Ultimate	5★
Way of the Exploding Fist	Melbourne House	5★
Wheelie	Microsphere	4★
Witch's Cauldron	Mikro-Gen	4★
Wizard's Lair	Bubble Bus	4★
Wizard's Warriors	Mastertronik	2★
World Series Baseball	Imagine	3★
World Series Basketball	Imagine	4★
Worm Attack	Pulsonic	1★
Worse Things Happen at Sea	Silversoft	4★
Wrath of Magra	Mastervision	4★
Wriggler	Romantic Robot	4★
Xadom	Quicksilva	2★
Xavior	PSS Software	3★
XCEL	Activision	3★
Zenji	Activision	4★
Zig-Zag	DK'tronics	4★
Zombie Zombie	Quicksilva	4★

Business

Address Manager	OCP	4★
Banker	Andic Software	3★
Bank Account System	K Gouldstone	4★
Bizzicom	Merlin	1★
Cash Controller	Shepherd	4★
Classic Bookkeeping	Manx Tapes	3★
Collector's Pack	Sinclair	4★
Database	Microl	4★
Decision Maker	Collins	3★
Electric Office	Fisher Software	2★
Entrepreneur	Collins Soft	3★
Heathplanner	Heath Computing	4★
Histograph	Transform	3★
Home Budget	Kuma Computers	3★
Investment, Insurance, Information	Inform	3★
Invoicing/Accounting	Transform	4★
Keyfile	Keysoft	4★
Letta-Head	Bradway Software	3★
Lifeline	William Stuart	2★
Masterfile	Campbell	5★
Micro Office	SD MICRO	3★
Micropen	Contrast	3★
Mini Office	Database Pubs	4★
Money Manager	Creative Sparks	3★
Multi-File	ISP	3★
Omnicalc	Microsphere	5★
Personal Banking System	Hilton	4★
Personal Financ. Plumbers' Price	J Redman	3★
Profile 2	McGraw-Hill	3★
Projector 1	McGraw-Hill	4★
Sales Ledger	Hestacrest	4★
Spectext	McGraw Hill	4★
Spreadsheet	Microl	4★
Stock Manager	OCP	4★
Superfile	Transform Ltd	3★
Tasprint	Tasman Software	4★
Tasword	Tasman	4★
Tasword II	Tasman	5★
The Unitrust Program	Michael Slatford	3★
UNISTAT	University Software	3★
Va£Track	Morley Davies	4★
Word Manager	OCP	5★
Word Processor	Quicksilva	1★

Education

Angle	Chalksoft	3★
Angle Turner	Arnold Wheaton	4★
Antony and Cleopatra	Akadamias	4★
Astro Maths	Scisoft	3★
Biology	Longman	4★
Blockbuster	Compusound	4★
Bodyworks	Genesis	2★
Castle	L'Ensouleiado	4★
Castle of Dreams	Widgit	4★
Castle Spellerous	Sinclair	4★
Chess Tutor 1	Sinclair	4★
Clown	Englefield Software	2★
Cortes	L'Ensouleiado	3★
Dinosaurs	Piper	3★
Disease Dodgers	Sinclair Research	5★
Dyslexia Beater	Dunitz	4★
Eiffel Tower	Chalksoft	3★
Electronic Learner's Guide	ETST	3★
French	Longman	4★
French is Fun	CDS	3★
Friend or Foe	Longman	3★
Viking Raiders	Firebird	3★
German is Fun	CDS	4★
Highway Code	Learning Systems	3★
Highwire	Englefield Software	2★
Hotline	Chalksoft	3★
Humpty Dumpty	Widget	4★
Inkosi	Chalksoft	3★
Learn to Read 1-5	Sinclair	4★
Light and Heat	Rose Software	4★
Linkword	Silversoft	3★
Look Sharp	Mirrorsoft	4★
Macman in the T. Caves	Sinclair Research	3★
Macman's Magic Mirror	Sinclair Research	4★
Mansfield Park	Sussex	4★
Maths	GCE Tutoring	3★
Mathskills II	Griffin	4★
MDA-PCSS	MDA Assoc.	4★
Merchant of Venice	Penguin Study	4★
Mr T's Measuring Games	Ebury	4★
Mr T Meets His Match	Ebury Software	3★
Musicmaster	Sinclair	3★
Nineteenth C. England	Sussex	4★
Oil Strike	Sinclair Research	4★
Paddington's Garden Game	Collins	4★
Pathfinder	Widget	4★
Physics	Longman	4★
Physics	Scisoft	4★
Pirate	Chalksoft	4★
Postman Pat's Trail Game	Longman	4★
Riddle of the Sphinx	Longman	3★
Run, Rabbit, Run	Longman	4★
Sequences	Chalksoft	3★
Snaffle	Longman	4★
Speech Marks	Sinclair	4★
Spelling Bee	Image Systems	3★
Startrucker	Widget	4★
Stuart Period	Akadamias	4★
SuperTed	Longman	3★
Teacher Data	B Farris	4★
Tense French	Sullis	4★
Weathermaster	Sinclair/Macmillan	4★
Weather Station	Arnold Wheaton	4★
Words and Pictures	Chalksoft	3★
Wordsetter	Sinclair/Macmillan	4★
Word Wizard	Longman	3★
Worldwise	Conflict & Peace	5★
Zoo	L'Ensouleiado	3★

Language

Beta Basic	Betasoft	5★
Forth	Melbourne House	5★
Forth	Sinclair	4★
48/80 Forth	ELR	4★
Hisoft C	Hisoft	5★
Logo	Sinclair	5★
Micro Prolog	Sinclair	4★
Snail Logo	CP	4★
Spec. Forth	Abersoft	5★
Spec. Forth	CP	4★
ZX Forth	Artic	4★

Practical

Astrocalc	Astrocalc	3★
Astronomer	CP Software	4★
Beamscan	Beamscan	5★
Car Cure	Simtron	1★
Computer Cookbook	Bug Byte	3★
Cricket Averages	Spartan CC	4★
Design your Garden	Blandford Press	1★
Diet Master	Diet Master	3★
Dietician	Keysoft	2★
First Aid	Eastmead	2★
How Long have you got?	Eastmead	3★
I Ching	Salamander	4★
Know Your Personality	Mirrorsoft	3★
Love Oracle	Solar Publishing	3★
Magic	Macmillan	4★
Microfitness	$V0^2$	4★
Psychedelia	Llamasoft	2★
Screenplay	Macmillan	4★
Spacescan	Macmillan	2★
Star Gazer	CRL	4★
Statistics II	Bridge	1★
The Guide to Medicine	Eastmead	2★
Vega-Table	Vega	4★

Puzzle

Arcturus	Visions	3★
Computaword	Work Force	1★
Flix	Softricks	4★
Hareraiser	Haresoft	2★
Mazecube	PAL	3★
Stuart Henry's Pop Quiz	Bellflower	4★
3D Strategy	Quicksilva	4★

Simulation/Strategy

Airline	CCS	4★
Alien	Mind Games	4★
American Football	Mind Games	4★
Angler	Virgin	3★
Arnhem	CCS	5★
Ashes	Pulsonic	4★
Atram	PD Visual Marketing	3★
Barrington's Squash	New Generation	3★
Battle for Midway	PSS	3★
Battle 1917	CCS	4★
The Biz	Virgin	4★
Bryan Robson's S League	Paul Lamond	2★
Brewery	CCS	4★
The Bulge	Lothlorien	4★
Caribbean Trader	East Midland	4★
Combat Lynx	Durrell	4★
Confrontation	Lothlorien	4★
Confrontation Scenarios	Lothlorien	4★
Conquest	Cheetasoft	3★
Cricket Captain	Allanson	3★
Dam Busters	US Gold	5★
Dix Mille	CCS	3★
Elite	Firebird	5★
Evil Crown	Argus/Mind Games	1★
Fall of Rome	ASP	3★
Fighter Pilot	Digital Integration	5★
Flight Simulation	Sinclair	4★
Football Manager	Addictive Games	4★
The Forest	Phipps	4★
Formula One	CRL	5★
Full Throttle	Micromega	4★
Frank Bruno's Boxing	Elite	4★
Galaxy Conflict	Martech	4★
Gangsters	CCS	4★
Gatecrasher	Quicksilva	4★
Golf	Virgin	4★
Grand National	Elite	4★
Grand Prix Manager	Silicon Joy	1★
Great Britain Ltd	Hessel	4★
Gyron	Firebird	5★
Hacker	Activision	4★
Heathrow Int ATC	Hewson	4★
Howzat	Wyvern	4★
Hunter Killer	Protek	5★
International Rugby	Artic	2★
It's Only Rock 'n' Roll	K-Tel	3★
Jack Charlton's Match Fishing	Alligata	3★
Juggernaut	CRL	3★
Match Day	Ocean	3★
Match Point	Sinclair	5★
Millionaire	Incentive	4★
Mugsy	Melbourne House	4★
New Birkdale	Hornby	4★
New Venture	Falcon	2★
Nick Faldo's Open	Argus	3★
1984	Incentive	4★
Oligopoly	CCS	4★
Olympics	CRL	3★
Overlords	Lothlorien	5★
Pole Position	Datasoft	3★
Plunder	CCS	4★
Red Arrows	Database	4★
Red Weed	Lothlorien	4★
Regards to Broadway	Argus	3★
Reichswald	MW Gamesworld	2★
Royal Birkdale	Ocean	4★
Run for Gold	Five Ways Software	3★
Scatterbrain	Manor	2★
747 Flight Simulator	DACC	2★
Ski Star 2000	Richard Shepherd	2★
Southern Belle	Hewson	4★
Special Operations	Lothlorien	2★
Spectrealm	Runesoft	3★
Star Trader	Bug Byte	3★

Software Directory

Steve Davis Snooker	CDS	4★
Stonkers	Beau Jolly	5★
Strike Attack	Micromart	2★
Super Brat	Atlantis	2★
Super-League	Cross	3★
Super Soccer	Winters	2★
Test Match	Comp. Rentals	3★
Their Finest Hour	Century Comm.	5★
Tomahawk	Digital Integration	5★
Troon	Hornby	4★
United	CCS	2★
Video Pool	OCP	3★
Viking Raiders	Firebird	3★
War 70	CCS	4★
Whodunnit	CCS	4★
Wilfred the Hairy	Microbyte	1★
World Cup Football	Artic	4★
World Cup Soccer	Macmillan	3★
Yacht Race	Five Ways	5★

Traditional

Arcturus	Visions	4★
Backgammon	CP Software	4★
Brag	Turtle	4★
Bridge Master	Serin	4★
Bridge Player	CP Software	4★
Bullseye	Mastertronic	2★
Chinese Patience	Atlantis	4★
Cluedo	Leisure Genius	3★
Derby Day	CRL	3★
Do Not Pass Go	Work Force	3★
Double Dealer	MFM Software	3★
Draughts	CP Software	4★
Mind Games	Oasis	4★
Monopoly	Leisure Genius	2★
Pontoon	Contrast	2★
Scrabble	Sinclair	5★
Super Bridge	Buffer Micro	4★
Superchess II	CP Software	4★
Superchess III	CP Software	5★
The Turk	OCP	4★
Voice Chess	Artic	5★
Yatzee	CP Software	3★
ZX Draughts	CP Software	4★
ZX Reversi	CP Software	4★

Utility

Allsort S-1	A Firminger	4★
Artist, The	Softek	5★
Art Studio	OCP	5★
Assembler	Artic	3★
Assembler	Roybot	2★
Beyond Basic	Sinclair	3★
Blast	Oxford Systems Co	5★
Building Price	J Redman	3★
The Colt	Hisoft	4★
Compiler	Softek	3★
Complete M Code Tutor	New Generation	4★
Composer	Contrast	1★
FP Compiler	Softek	5★
Games Designer	Quicksilva	4★
HURG	Melbourne House	4★
Illustrator	Gilsoft	5★
Keyword Extension	Timedata	4★
Lightmagic	New Generation	4★
Information Handling	McGraw Hill	2★
Make Music	Buffer Micro	4★
Mcoder III	PSS	4★
Melbourne Draw	Melbourne House	4★
Monitor/Diss.	Sinclair	4★
Music Maker	Bellflower	2★
Operation Caretaker	Global	3★
Paintbox	Print & Plotter	4★
The Patch	Gilsoft	5★
Print Utilities	Sinclair	4★
Quill	Gilsoft	5★
Screen Machine	ISP	4★
Softalk 1-2	CP Software	4★
Spec. Compiler	Softek	4★
Spectre Mac/Mon	Oasis	4★
Spectrosim	Shiva	2★
Spectrum Extended Basic	CP Software	4★
Spectrum Monitor	Picturesque	4★
Spectrum Sprites	ISP	4★
Spectrum Super Toolkit	Nectarine	4★
Supercode II	CP Software	4★
Varitalk	ITS Software	3★
Vu3D	Sinclair	4★
White Lightning	Oasis	5★
Zeus Assembler	Sinclair	5★

QL

Adder Assembler	Adder Publishing	4★
Archiver	Eidersoft	4★
Assembler Dev. Package	Metacomco	5★
Bridge Player	CP Software	4★
Cartridge Doctor	Talent	5★
Cosmos	Talent	5★
Crazy Painter	Microdeal	2★
EVA	Westway	2★
Expresso Coppee	Total computability	3★
GraphiQL	Talent	5★
GST Assembler	Sinclair Research	4★
Home Finance	Sinclair Research	5★
Hopper	Microdeal	1★
Hyperdrive	English Software	3★
Integrated Accounts	Sinclair	5★
Land of Havoc	Microdeal	3★
MicroAPL	MicroAPL	5★
MonQL	HiSoft	4★
Pascal	Computer One	4★
Pascal	Metacomco	5★
QL Agenda	Q-Soft	1★
QL Bank Accounts System	KJ Gouldstone	2★
QL C Development Kit	Metacomco	5★
QL Cash Trader	Sinclair	5★
QL Caverns	Sinclair	3★
QL Chess	Psion	5★
QL Compiler	GST	3★
QL Gardener	Sinclair	2★
QL Match Point	Psion	5★
QL Meteor Storm	Sinclair Research	1★
QL Monitor	Sinclair Research	4★
QL Reversi	Softschool	1★
QL Toolkit	Sinclair	5★
QSpell	Eidersoft	4★
Quilmerge	Pitch Associates	3★
Super Backgammon	Digital Precision	2★
SuperBasic Extensions	Hi Soft	4★
Super Sprite Generator	Digital Precision	3★
Touch 'n' Go	Sinclair Research	2★
Typing Tutor	Computer One	3★
Sketchpad	Sigma Research	3★
Zkul	Talent	4★

NOW 4TH GREAT YEAR!

HIRE SPECTRUM and ZX81 TAPES

Join the ORIGINAL SOFTWARE LIBRARY

HUGE RANGE! BUSINESS and PRACTICAL PROGRAMS UTILITIES M/c COMPILERS GAMES EDUCATIONAL FROM OVER 60 TOP SUPPLIERS

LIFE MEMBERSHIP £5·00

TAPE HIRE 90p INCLUDING VAT and POSTAGE

- the longest-established software library in the world
- return-of-post service assured by our unique ten-megabyte system
- hundreds of titles—not just the usual games but a huge selection of really useful applications programs
- all tapes guaranteed to load
- helpful descriptive catalogue FREE to members (£1.50 to non-members)
- friendly, helpful service
- often imitated, never equalled
- Access welcome—join by telephone on 0730 892732 (24 hrs)
- many bargain offers to members
- branches in eight overseas countries
- only 90p to hire any tape—and that even includes VAT and postage
- undoubtedly the best overall value

WHY SETTLE FOR LESS ?

To: SOFTWARE LIBRARY, Farnham Road, West Liss, Hants GU33 6JU.

NAME..... Machine.....

ADDRESS.....

.....

THE ORIGINAL SOFTWARE LIBRARY!

Overseas: you may join direct for £8 (Europe only) or we'll forward your enquiry to our branches in West Germany, France, Holland/Belgium, Ireland, Scandinavia, Italy, S. Africa (Reply Coupon please).

SU/1

Access

DIRECTORS: ALEC FRY, A.R.P.S., F.R.S.A. and ERNA FRY, B.A.

GOOD BYTE

SPECTRUM

GAME	RRP	OUR PRICE
Dun Darach	£9.95	£7.50
Formula One	£8.95	£6.70
Mini-Office	£5.95	£4.75
Match Day	£7.95	£5.95
Nick Faldo's Golf	£9.99	£7.50
Dambusters	£9.95	£7.50
Red Moon	£6.95	£5.25
Highway Encounter	7.95	5.95
Nick Faldo	9.95	7.50
Talos	7.95	5.95
Frankie Goes To Hollywood	9.95	7.50
A View To A Kill	10.99	8.25
Spy Vs Spy	9.95	5.99
Everyone's A Wally	9.95	7.50
Starion	7.95	5.95
Hypersports	7.95	5.95
World Series Baseball	6.95	5.20
Battles For Midway	9.95	7.50
Deathstar Interceptor	7.95	4.99
Daley's Supertest	6.95	5.25
Cauldron	7.99	5.99
Shadowfire	9.95	7.00
Herberts Dummy Run	9.95	7.50
Twin Kingdom Valley	9.95	2.99
Gyron	9.95	7.50
Jet Set Willy II	6.95	5.20
Nodes of Yesod	9.95	7.50
Frank Bruno Boxing	6.95	5.20
Dynamite Dan	9.95	5.20
Lords Of Midnight	9.95	5.99
Doomdark's Revenge	9.95	5.99
Rocky (Rocco)	7.95	5.95
Ram Turbo Interface	22.95	18.00
Nightshad	9.95	7.50
Robin Of Sherwood	9.95	7.50
Profanation	7.95	5.95
Way of the Ex Fist	8.95	6.70
Rockford's Riot	9.95	7.45
Juggernaut	7.95	5.95
Fairlight	9.95	7.50
That's The Spirit	7.95	5.95
On the Run	7.95	5.95
Southern Belle	7.95	5.95
55 (Past Hits 5)	4.99	4.25
G Gooch Test Cricket	9.95	7.50
Code Name Mat II	8.95	6.75
Short Fuse	2.50	1.99
Int Karate	6.50	4.99
Mapadam Bumper	7.95	5.95
Marsport	9.95	7.45
Shadow of Unicorn	14.95	11.20
Starquake	7.95	5.95
Critical Mass	8.95	6.70
Elite	14.95	11.20
Impossible Mission	9.95	7.45
Gyro Scope	7.95	5.95
Wham Music Box	9.95	7.45
Lord of the Rings	15.95	11.95
Arena	9.95	7.50
Gunfight	9.95	7.50
Int. Rugby	8.95	5.95
Soles of Darkon	7.95	5.95
Arch of Yesod	8.95	6.20
Panzadrome	7.95	6.30
Tomahawk	9.95	7.50

ALL PRICES INCLUDE P&P — QUICKSHOT II ONLY £6.99

PLEASE NOTE IF YOUR ORDER EXCEEDS £50 YOU GET 10% FURTHER DISCOUNT

SEND CHEQUES/PO TO: GOODBYTE, UNIT 10-11, IMPERIAL STUDIOS, IMPERIAL ROAD, LONDON, SW6 TEL: 01-731 4607

GAMES AVAILABLE FOR MOST MICROS

Access

EXPORT ORDERS: ADD 75P per tape — TRADE ENQUIRIES WELCOME

THOUGHTS & CROSSES

GENERAL ENQUIRIES TELEPHONE 0924-402337

37 MARKET STREET, HECKMONDWIKE, WEST YORKS.

Shop Hours 9 am — 5 pm Mon — Sat

CREDIT CARD ORDERS TEL: (0924) 409753

Title	Company	Price
Ghost Busters	Activision	8.10
Space Shuttle	Activision	8.95
Hacker	Activision	7.20
Mind Shadow	Activision	7.20
Spiderman	Adventure	8.95
Robin of Sherwood	Adventure	8.95
Archon	Ariolasoft	9.90
One and One	Ariolasoft	8.05
Chess II	Artic	5.00
Chess Tutor	Artic	3.50
Eye of Bain	Artic	3.50
Galaxians	Artic	3.00
Golden Apple	Artic	3.50
Invaders	Artic	2.50
Mr Wong's Loopy Laundry	Artic	3.50
On the Oche	Artic	3.00
Snooker	Artic	3.00
World Cup Soccer	Artic	6.25
Graham Gooch	Audiogenic	8.95
Secret of St Brides	Audiogenic	6.25
Deus Ex Machina	Automata	9.95
Beta Basic 3.0.	Betasoft	13.50
Doomdarks Revenge	Beyond	8.95
Lords of Midnight	Beyond	8.95
Psytron	Beyond	7.15
Shadowfire	Beyond	8.95
Spy v's Spy	Beyond	8.95
Sorderous Shadow	Beyond	8.95
Starquake	Bubblebus	7.15
Masterfile	Campbell	13.50
Masterfile & MF Print	Campbell	18.00
Arnhem	CCS	8.95
Astronomer	CP Software	8.95
Backgammon	CP Software	5.35
Bridge Player 2	CP Software	8.95
Bridge Tutor Advanced	CP Software	5.35
Bridge Tutor Beginner	CP Software	5.35
Draughts	CP Software	5.35
Pinball Wizard	CP Software	5.35
Snail Logo	CP Software	8.95
Superchess 3.5	CP Software	8.05
Supercode III	CP Software	11.65
ZX Reversi	CP Software	5.35
Formula One	CRL	7.15
Dungeon Master	Crystal	3.50
Halls of Things	Crystal	3.50
Rommels Revenge	Crystal	3.50
Mini Office	Database	5.35
Red Arrows	Database	8.05
Fighter Pilot	Digital	7.15
Dictator	DK Tronics	2.75
Maziacs	DK Tronics	3.50
Minder	DK Tronics	8.95
Popeye	DK Tronics	6.25
View to a Kill	Domark	9.90
Combat Lynx	Durrell	8.05
Sabator	Durrell	8.05
I Of The Mask	Electric Dreams	8.95
Airwolf	Elite	6.25
Frank Bruno Boxing	Elite	6.25
Booty	Firebird	2.50
Gyron	Firebird	8.95
Viking Raiders	Firebird	2.50
Elite	Firebird	13.50
Boulder Dash	Front Runner	7.15
Dun Daragh	Gargoyle	8.95
Tir Na Nog	Gargoyle	8.95
Marsport	Gargoyle	8.95
The Illustrator	Gilsoft	13.50
The Quill	Gilsoft	13.50
Madcap Maner	Gilsoft	4.95
The Hollow	Gilsoft	4.95
The Patch	Gilsoft	3.35
Monty Mole	Gremlin	5.35
Rocco	Gremlin	7.15
Monty on Run	Gremlin	7.15
Wordspell	Griffin	5.00
Forth Protocol	HCP	11.65
Avalon	Hewson	7.15
Dragontorc of Avalon	Hewson	7.15
Heathrow International	Hewson	7.15
Southern Belle	Hewson	7.15
3D Lunar Attack	Hewson	4.00
Astro Clone	Hewson	7.15
Paradroid	Hewson	7.15
C Compiler	Hisoft	22.50
Dev Pac 3	Hisoft	12.50
Pascal	Hisoft	22.50
Ultrakit	Hisoft	8.50
Colt	Hisoft	11.65
Alchemist	Imagine	2.75
Hypersports	Imagine	7.15
World Series Baseball	Imagine	6.20
Zoom	Imagine	2.75
World Series B Ball	Imagine	7.15
Mikie	Imagine	7.15
Confuzion	Incentive	6.25
Final Mission	Incentive	3.00
Millionaire	Incentive	2.75
Mountains of Ket	Incentive	3.00
Temple of Vran	Incentive	3.00
Animated Strip Poker	Knightsoft	6.25
Monopoly	Leisure	8.95
Adventure Quest	Level 9	8.90
Colossal Adventure	Level 9	8.90
Dungeon Adventure	Level 9	8.90
Emerald Isle	Level 9	6.25
Lords of Time	Level 9	8.90
Red Moon	Level 9	6.25
Return to Eden	Level 9	8.90
Snowball	Level 9 (Alpha)	8.90
Worm in Paradise	Level 9	8.95
Flight from the Dark	Lone Wolf	8.95
Confrontation	Lothlorien	7.15
Confrontation Scen 1	Lothlorien	5.35
Confrontation Scen 2	Lothlorien	5.35
Johnny Reb	Lothlorien	4.95
Panzer Attack	Lothlorien	5.35
Redcoats	Lothlorien	6.25
Special Operations	Lothlorien	5.35
The Bulge	Lothlorien	8.99
Blockbusters	Macsen	6.25
Brian Jacks Superstars	Martech	7.15
Eddie Kidd's Jump Challenge	Martech	6.25
G.C. Strongman	Martech	7.15
Quiz Timer	Mcmillan	5.35
Pheenix	Megadodo	4.95
Abersoft Forth	Melbourne	13.50
Hampstead	Melbourne	8.95
Hobbit	Melbourne	9.95
Hurg	Melbourne	13.50
Melbourne Draw	Melbourne	8.00
Mugsy	Melbourne	6.25
Sherlock	Melbourne	13.50
Sir Lancelot	Melbourne	5.35
Starion	Melbourne	7.15
Way of Exploding Fist	Melbourne	8.05
Fighting Warrior	Melbourne	7.15
Terrormolinos	Melbourne	7.15
Gyro Scope	Melbourne	7.15
Adrian Mole	Mosaic	8.95
3D Death Chase	Micromega	3.50
Omnicalc 2	Microsphere	13.50
Skool Daze	Microsphere	5.35
Everyone's a Wally	Mikro-Gen	8.95
Herbert's Dummy Run	Mikro-Gen	8.95
Shadow of Unicorn	Mikro-Gen	14.95
Sir Fred	Mikro-Gen	8.95
Alien	Mind Games	8.95
American Football	Mind Games	8.99
Nick Faldo Golf	Mind Games	8.95
First Steps with the Mr Men	Mirrorsoft	8.05
Quick Thinking	Mirrorsoft	3.50
Dynamite Dan	Mirrorsoft	6.25
Erik the Viking	Mosaic	8.95
Machine Code Tutor	New Gen	13.50
Travel with Trashman	New Gen	5.35
Lightmagic	New Gen.	13.50
Machine Lightning	Oasis	17.95
Spec Mac Mon	Oasis	13.50
White Lightning	Oasis	13.50
Armagedon	Ocean	3.00
Daley Thompson's Decathlon	Ocean	6.20
Daley Thompson's Supertest	Ocean	6.25
Frankie Goes to Hollywood	Ocean	8.95
Match Day	Ocean	7.15
Royal Birkdale	Ocean	5.30
Street Hawk	Ocean	6.25
Rambo	Ocean	7.15
Never Ending Story	Ocean	
Address Manager Standard	OCP	8.05
Address Manager Plus 80	OCP	17.95
Casino Royal	OCP	5.35
Editor Assembler	OCP	11.65
Finance Manager Standard	OCP	8.05
Finance Manager Plus 80	OCP	17.95
Stock Manager Standard	OCP	8.05
Stock Manager Plus 80	OCP	17.95
V.A.T. Manager Standard	OCP	8.05
V.A.T. Manager Plus	OCP	17.95
Nodes Of Yesod	Odin	8.95
Robin of the Wood	Odin	8.95
Cauldron	Palace	7.15
Editor & Assembler	Picturesque	7.65
Spectrum Monitor	Picturesque	6.75
Paint Plus	Print 'n' Plotter	8.95
Screen Machine	Print 'n' Plotter	7.40
Battle for Midway	PSS	8.95
Word Processor	Quicksilva	3.00
Rupert	Q.S.	7.20
Glass	Q.S.	7.15
3D Starstrike	Realtime	5.35
Trans Express (cass.)	Romantic	8.95
Trans Express (m/d)	Romantic	13.50
Wrigler	Romantic	5.35
Bored of Rings	Silversoft	8.95
Backgammon	Sinclair	3.00
Capital Letters	Sinclair	4.00
Castle Spellerous	Sinclair	7.15
Cateli IQ Test	Sinclair	5.00
Chequered Flag	Sinclair	4.00
Chess	Sinclair	4.00
Chess Tutor	Sinclair	5.00
Club Record Controller	Sinclair	3.50
Collectors Pack	Sinclair	3.50
Driller Tanks	Sinclair	3.00
Early Punctuation	Sinclair	4.00
English Literature	Sinclair	3.50
Espionage Island	Sinclair	3.50
Horace & the Spiders	Sinclair	3.50
Horace Goes Skiing	Sinclair	3.00
Hungry Horace	Sinclair	3.50
Inca Curse	Sinclair	3.50
Learn to Read 2	Sinclair	5.00
Learn to Read 3	Sinclair	5.00
Learn to Read 4	Sinclair	5.00
Learn to Read 5	Sinclair	5.00
Make a Chip	Sinclair	5.00
Match Point	Sinclair	7.15
Musicmaster	Sinclair	5.00
Planet of Death	Sinclair	3.50
Print Utilities	Sinclair	5.00
Scrabble	Sinclair	8.00
Ship of Doom	Sinclair	3.50
Small Business Accounts	Sinclair	6.50
Stop the Express	Sinclair	6.25
Survival	Sinclair	5.00
Vu Calc	Sinclair	4.50
Vu File	Sinclair	4.50
Vu 3D	Sinclair	5.00
ZX Forth	Sinclair	7.50
The Artist	Softek	11.65
Jet Set Willy	Software Projects	5.35
Jet Set Willy II	Software Projects	6.25
Int. Karate	System 3	5.85
Super Pipe Line2	Taskset	8.95
Tascopy	Tasman	8.90
Tasmerge	Tasman	9.80
Tasprint	Tasman	8.90
Taswide	Tasman	4.95
Tasword Two	Tasman	12.50
Fairlight	The Edge	8.95
Alien 8	Ultimate	8.95
Atic Atac	Ultimate	4.95
Cookie	Ultimate	2.75
Jetpac	Ultimate	4.95
Knight Lore	Ultimate	8.95
Lunar Jetman	Ultimate	4.95
Nightshade	Ultimate	8.95
Sabre Wulf	Ultimate	8.95
Underwurlde	Ultimate	8.95
Beach Head	US Gold	7.15
Blue Max	US Gold	7.15
Bruce Lee	US Gold	7.15
Raid over Moscow	US Gold	7.15
Spy Hunter	US Gold	7.95
Zaxxon	US Gold	7.15
Impossible Mission	US Gold	7.15
Beach Head II	US Gold	7.15
The Biz	Virgin	7.15
Android Two	Vortex	3.00
Highway Encounter	Vortex	7.15
Castle of Dreams	Wigit	7.15
Adventure Playground	Wigit	7.15
Howzat	Wyvern	4.95

QL SOFTWARE

Bridge Player	CP Software	
Sprite Designer	Digital	17.95
Super Backgamon	Digital	11.65
Astrologer	Digital	22.50
Super Monitor Diss	Digital	17.00
Hyper Drive	English	13.50
Assembler	GST	35.95
Touch and Go	Harcourt	17.95
QL Mon	Hisoft	17.95
BCPL	Metacomco	53.95
QLC	Metacomco	89.95
Lisp	Metacomco	53.95
Pascal	Metacomco	80.95
Chess	Psion	17.95
Match PT	Psion	13.50
Integrated Account	Stage Soft	79.95
Graphi QL	Talent	31.50
West	Talent	17.95
Zkull	Talent	17.95
Cosmos	Talent	13.95
Cartridge Doc	Talent	13.50

HARDWARE

SPECTRUM PLUS (£50 free Software)	£129
SINCLAIR QL	£189
CANON PW1080A PRINTER	£290

MANNESMAN TALLY MT80 PLUS PRINTER (Centronics)	£195
SHINWA CPA80 PRINTER NLQ (Centronics)	£215
MICROVITEC MZ1431 (SPECTRUM) MONITOR	£245
MICROVITEC DQ1451 (QL) MONITOR	£275
PHILIPS GREENSCREEN MONITOR	£82
3 CHANNEL SOUND	£28
CURRAH MICROSPEECH	£22
VTX 5000 MODEM	£49
DK TRONICS DUAL PORT INTERFACE	£12
BUDD INTERFACE (+ reset switch)	£12
DATAL ELECTRONICS INTERFACE	£9
CAMBRIDGE PROGRAMMABLE JOYSTICK + INTERFACE + PROGRAM	£29
DK TRONICS PROGRAMMABLE INTERFACE	£15
QUICKSHOT II JOYSTICK	£11
FORMULA 1 JOYSTICK	£16
SURE SHOT JOYSTICK	£15
SPECTRUM PVC COVER	£2
SPECTRUM PLUS PVC COVER	£3
SAGA EMPEROR PVC COVER	£4
CURRAH MICROSLOT	£7
EXTENSION TO KEYWAY (Ribbon)	£11
MICRODRIVE EXTENSION LEAD	£8
SLOMO (Game speed controller)	£14
ON/OFF SWITCH	£4.50
SPECTRADOS to CENTRONICS PRINTER lead	£15
WAFADRIVE to CENTRONICS PRINTER lead	£10
DESCOVERY 1	£190
ZX EXPANSION SYSTEM (Includes Microdrive/Interface 1/Tasword Two/Masterfile/Ant Attack/Games Designer	£95
ZX INTERFACE 1	£45
ZX MICRODRIVE	£45
SPECTRADOS DDOS	£89

PARROT, 3M DISKETTES

S/S D/D 40T 10 for	£16
D/S D/D 40T 10 for	£20
D/S D/D 10 for	£26

Parrot diskettes include free plastic case.

CENTRONICS PRINTER INTERFACES

KEMPSTON INTERFACE-E (Rom for Spectrum-Centronics Printer)	£40
KEMPSTON INTERFACE-S (Cassette Based Interface as above)	£30
TASMAN INTERFACE (Cassette Based Interface as above)	£35
DK KEYBOARD	£29
SAGA EMPEROR KEYBOARD	£29
DK LIGHT PEN	£18
LIGHT WRITER	£18
MICRODRIVE CARTRIDGE	£1.99
PACK OF 4 CARTRIDGES	£7.50

All prices include postage, packing and VAT. Please order stating, 1) Program Required, 2) Amount Enclosed, 3) Name and Address. 4) Type of computer. European Orders — no extra cost (VAT=Delivery). Worldwide orders — £1 extra per tape. Credit card order please state exp. date.

RSD Connections Ltd

MONITOR LEADS

BBC to Microvitec	£2.20
TV to Computer	£1.25
Green Screen	£2.95
BBC to Fidelity etc.	£4.95
QL to Fidelity etc.	£4.95
Commodore to Fidelity	£4.95
Phono to Phone	£1.25
BBC to Ferguson	£2.50
QL to Microvitec	£2.50
QL to mono monitor	£1.50
BBC to Sony/Kaga	£5.95
BNC to BNC	£2.95
Commodore to Ferguson	£2.50
BBC to Hitachi	£2.50
SONY to Fidelity etc.	£6.50
MSX to Ferguson	£2.50
QL to Ferguson	£2.50

IDC AMPHENOL

36-way plug	£4.95
36-way socket	£5.95
36-way plug (solder type)	£4.95

DISK DRIVE LEADS

DD drive power lead	£4.50
DD drive lead 1m.	£10.25
SD drive power lead	£2.75
SD drive lead 1m.	£7.25
Disk drive extn. lead 1m.	£7.25
Amstrad 2nd drive 1m.	£6.95

CASSETTE LEADS

BBC to cassette	£2.25
Dragon to cassette	£2.20
Spectrum to cassette	£1.25
BBC to Acorn cassette	£2.25
Amstrad to cassette	£2.20

PRINTER LEADS

ALL 1 METRE LENGTH

BBC	£9.95
BBC serial	£8.95
AMSTRAD	£10.75
MEMOTECH	£12.75
EINSTEIN	£12.75
IBM PC	£15.75
SPECTRUM interface One to RS 232	£9.75
ATARI	£15.25
MSX	£13.95
APRICOT	£15.20
DRAGON	£9.95
QL	£10.75

ANY COMBINATION OF LEADS MADE TO ORDER

RIBBON CABLE (Price per ft)

	Grey	Rainbow
9-way	.13	.24
10-way	.15	.28
14-way	.18	.32
15-way	.20	.36
16-way	.22	.40
20-way	.30	.50
24-way	.36	.60
25-way	.40	.65
26-way	.45	.70
34-way	.60	.80
37-way	.65	.85
50-way	.70	.90
50-way	.95	£1.25
60-way	£1.10	£1.40
64-way	£1.15	£1.50

EDGE CONNECTORS

2 x 23-way (ZX-81)	£1.85
2 x 28-way (Spectrum)	£2.10
DOUBLE SIDED PLUG BOARDS	
ZX-81 23-way	£1.25
Spectrum 28-way	£1.50
ADDITIONAL IDC 56-way Card Edge for Extension lead	£4.25

D CONNECTORS

Solder	Bucket	Male	Female
9-way		.75	£1.00
15-way		.95	£1.50
25-way		£1.50	£1.90
37-way		£2.40	£3.25
HOODS	.95		

TELEPHONE CONNS

Surface master jack socket	£3.75
Surface extn socket	£2.50
Dual outlet adaptor	£4.25
Line jack cord 3 mtr	£1.85
4 core cable per metre	15p

BT Plugs each 48p.

CONNECTORS IDC

	Card Edge	Trans PCB	2 Row Socket
10-way	£1.20	£0.85	£0.80
14-way	—	—	£0.90
16-way	£1.60	£1.20	£1.00
20-way	£1.90	£1.35	£1.20
26-way	£2.40	£1.60	£1.45
34-way	£3.10	£1.95	£1.60
40-way	£3.40	£2.00	£1.85
50-way	£3.85	£2.25	£2.00
60-way	£4.80	£2.60	£2.25

SPECTRUM EXTENSION LEADS

6 inch extension cable M to F	£10.50
6 inch F to 2M's	£14.75
12 inch extension cable M to F	£10.75

IDC SHROUDED HEADERS WITH EJECTING LOCKING ARMS

	Straight	Right Angle
10-way	.85	.90
14-way	£1.00	£1.20
16-way	£1.25	£1.45
20-way	£1.40	£1.60
26-way	£1.70	£1.95
34-way	£2.00	£2.30
40-way	£2.15	£2.45
50-way	£2.30	£2.65
60-way	£2.45	£2.85

BBC MONITOR STAND

Heavy-duty stand Vinyl covered in BBC colours to match. **ONLY £11.95**

DISTRIBUTION SOCKET

4-WAY MAINS

4-way top quality mains trailing sockets. Supplied wired up with mains plug ready for use. Can be screwed to floor or wall if required. Very useful for tidying up all the mains leads from your peripherals. Allows the whole system to be switched on from one plug. **ONLY £9.50**

SPECTRUM DRIVES

RS232 WAFA lead 1m.	£10.50
Centronics WAFA lead 1m.	£10.50
Micro Extn. lead 12"	£6.00

IDC D CONNECTORS

	Male	Female
9-way	£2.70	£3.20
15-way	£3.20	£3.70
25-way	£3.80	£4.45
37-way	£5.90	£6.80

TRADE ENQUIRIES WELCOME

75p P&P. Access & Visa accepted. Add 15% VAT to all orders

Cheques made payable to

RSD Connections Ltd, Dept SU1

PO Box 1, Ware, Herts.

Tel: 0920 5285

VISA ACCESS

NEW

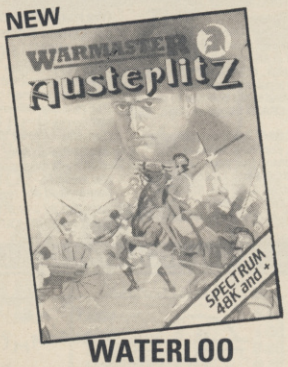

AUSTERLITZ

SPECTRUM 48K £9.95

- 1 PLAYER WARGAME — YOU PLAY NAPOLEON
- SECRET MOVEMENT BY YOUR RUSSIAN OPPONENT
- ALL GRAPHIC BATTLEFIELD
- 3 LEVELS OF PLAY
- "INTELLIGENT" CORPS COMMANDERS
- DETAILED BOOKLET
- COMPANION GAME TO WATERLOO

WATERLOO

SPECTRUM 48K £9.95

Dec 85 Crash Smash

- 1 PLAYER WARGAME AGAINST WELLINGTON
- ALL GRAPHIC MAP REPRESENTATION OF THE WATERLOO BATTLEFIELD
- 3 LEVELS OF PLAY
- FRENCH ARMY HAS "INTELLIGENT" CORPS COMMANDERS — YOU CAN GIVE THEM FULL COMMAND OF A CORPS OR YOU CAN GIVE CORPS OR UNIT ORDERS
- DETAILED BOOKLET
- FULL DETAILS OF TERRAIN FEATURE AND REALISTIC STRONGPOINTS

TIME SANCTUARY

SPECTRUM 48K £7.95

- FUTURISTIC ADVENTURE GAME
- FAST, FULL COLOUR SURREALISTIC LANDSCAPE GRAPHICS TO CAPTURE THE MOOD OF THE UNWORLDLY TIME SANCTUARY
- COMMUNICATION FACILITY TO ADDRESS AND BARGAIN WITH THE 18 CHARACTERS
- EXPLORATION OF MAP, HOUSES AND MAZE

FREE Buy 1 of these games and enrol in the Warmaster Club and get another Lothlorien game free.

M. C. Lothlorien Ltd, 56A Park Lane, Poynton. Tel: 0625 876642

Please send me_____

Computer_____ Please enrole me in the Warmaster Club ☐ (no membership fee)

I enclose a cheque/P.O made payable to M. C. Lothlorien

Please debit my Access Account No/VISA

Signature_____ Name_____

Address_____

Post Code_____

M. C. LOTHLORIEN, 56a Park Lane, Poynton, Cheshire SK12 1RE. Tel: Poynton (0625) 876642

REF S186

sinclair supermart

TO ADVERTISE IN THE SUPERMART CALL SINCLAIR USER ON 01-251 6222

Our prices include VAT, p&p, insurance

The 1st choice

EXPRESS SPECTRUM, BBC and COMMODORE REPAIRS!

2 GAMES (WORTH £10) WITH EVERY REPAIR*

Spectrums only

WHY PAY HIGH 'FIXED' PRICES

Spectrum repairs between £9 and £20.

BBC repairs between £14 and £45.

Commodore repairs between £14 and £35.

When we say 'no fixed costs' we mean it.

(We do not charge you for our fancy premises by charging high 'fixed' prices!)

Reputations take time to build, we have been repairing ZX 81's, Spectrums, QL's, Apples and BBC's professionally, for 2½ years – who is coming second?

1st in all U.K. with While-u-Wait repairs! with INTERNATIONAL repair service!

1st to charge LOW PRICES for the smaller repairs! (e.g. £9 for keyboard faults)

1st FOR LOW PRICES – "My computer blew recently, I took it to **MANCOMP**, who fixed it in 8 minutes! and for less than £10! They are local, 'clued up' and blindingly efficient!" 4 HEATONS DIGEST.

1st FOR PROFESSIONALISM – "Of all the repair companies 'Sinclair User' spoke to, **MANCOMP** seemed the MOST PROFESSIONAL when it came to advice and a helpful attitude" AUG 85.

1st FOR HONESTY – We let you watch your computer being repaired and if there is nothing wrong with it, we will tell you!!!

1st FOR REPUTATION & HELPFULNESS – "I have come across a firm that will be more than willing to advise you as to how to remedy your problems. They are called **MANCOMP** and as well as repairing faulty computers, are also quite willing to discuss your problems with you and offer reasonably cheap and more importantly CORRECT CURES" Phil Rogers POPULAR COMPUTING WEEKLY JAN 85.

1st FOR SPEED – "One firm at least can effect any necessary repairs over the counter in 45 minutes. Based in Manchester, **MANCOMP** can offer what is arguably the FASTEST turnaround in the business to personal callers" CRASH Magazine JUNE 1985.

THIS IS WHY Spectrum users from London, Cornwall, Scotland, Birmingham, Liverpool, Coventry, Leicester, Glossop, I.O.M., etc. AUSTRALIA, AUSTRIA, BELGIUM, EGYPT, EIRE, GERMANY, HOLLAND, KUWAIT, NORWAY, PAKISTAN, PAPUA NEW GUINEA, SAUDI ARABIA, SWEDEN, SWITZERLAND and ZIMBABWE – send their Spectrums to MANCOMP for repair!

24 HR. TURNAROUND NO-QUIBBLE GUARANTEE NO HIDDEN COSTS.

Because we repair hundreds of computers every week, we are able to pass on our 'component-buying discount' to **YOU** in lower prices ... Z80A cpu £1.50, 4116 50p, Upgrade *fitted* £18.95 – we bring down the prices for repairs and components!

(We may refuse to revive computers suffering from attempted D.I.Y. repairs!)

Every parcel sent by Royal Mail Receipted Post and insured for return journey! (For next day delivery include £1.50 extra). (Securicor by prior arrangement). On-site maintenance for Apples, I.B.M.'s and most makes of printers also available.

Guaranteed 4hr response!

WHY DELAY – OUR ESTIMATES ARE FREE AND WITHOUT OBLIGATION. IF YOU DO NOT LIKE OUR ESTIMATE WE WILL RETURN THE COMPUTER AND REFUND THE POSTAGE INCURRED

MANCOMP LTD (Dept. SU1)
Printworks Lane, Levenshulme, Manchester M19 3JP
Phone 061-224 1888.
OR 061-224 9888.
OPEN MON - SAT 9am to 7pm

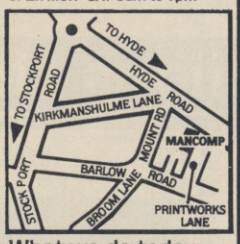

What we do today ... others do tomorrow!

NOTE OUR PRICES AND WATCH OTHERS FOLLOW THE LEADER

M-DOC

Now the essential Microdrive utility is even better. Find, load, repair and rewrite bad sectors, and hence load damaged files. Features "filter" option for text files (eg Tasword Two), full status reports, monitor-type editing and 100% machine code. This new version of C-Doc includes ZX and full size printer support, plus a separate program that salvages corrupted BASIC programs. Order now so you have it ready for the "File not found" blues!

£6.95
(return C-Doc cassette with £2.50 for upgrade).

48K/Plus only. Fast mail order (UK postfree, Europe add £1, overseas add £2 airmail) with seven-day "money back if not entirely satisfied" guarantee (statutory rights not affected).

Dealers phone R&R Distribution on 0977 795544.

SEVEN STARS PUBLISHING
Dept U, 34 Squirrel Rise, Marlow, Bucks SL7 3PN. Tel: 06284 3445

RACING LEAGUE

If you think that computer games are mostly variations on the same old themes then join the famous personalities in the RACING LEAGUE! This refreshing simulation game is for one to four players. Features include buying and selling of horses, betting, jockeys, loans, racing sequence etc. As in real life you will need skill and luck to succeed. Can you become Top Owner? A Save Option keeps the game going as long as you like. For 48K Spectrum and Spectrum Plus and only £3.50 post free from:

R. L. Software, 22 Lindale Garth, Kirkhamgate, Wakefield, West Yorkshire WF2 ORW.

SINCLAIR SERVICE CENTRE

Fast repair service Spectrum: ZX81 Interface 1; Microdrive. All units repaired to original standard by our HNC qualified staff Average repair cost £15.00 but for free estimate send £1.95 return postage with a brief discription of your fault. Turnround approx 24 hours: established international service: our work is fully guaranteed Personal callers welcomed.

QUANTUM.
33 City Arcade, Coventry CV1 3HX
Phone (0203) 24632 or (0203) 714080

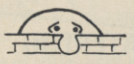

ARE YOUR FRIENDS LEAVING YOU BEHIND?

Don't worry! here's a book on Spectrum programming written for ordinary people, not boffs and buffs. BASICALLY SPEAKING is a thoroughly structured course of book and cassette at an incredibly low price of £8.95. For FREE details send saw to:

Computer Publications
Dept S12, 5 Western Drive
Shepperton, Middx TW17 8HJ

THE BEST BACK-UP INTERFACE

£32.95 SPEC-MATE £32.95

automatic one touch transfer to:
★ MICRODRIVE ★ WAFADRIVE ★ BETA-DISK ★
★ TAPE DOUBLE-SPEED ★ SPRINT ★OPUS version
£3 extra (contact us for details)

"The transfer procedure is simplicity itself" CRASH Magazine

1. **Makes independent back-ups/transfers of *ANY* program.**
2. **Expansion port included. (You can keep SPEC-MATE attached if you want but you do not have to)**
3. **No additional software required. Fast, direct auto-transfer.**
4. **"Freeze" program at any point. (Can be used as save-game opt).**
5. **Finished in Spectrum style black case.**
6. **Add pokes with ease.**
7. **Convert any program into a 2 minute reliable Turbo loader.**

A.T and Y Computing Ltd
35 Villa Road, London SW9 7NS.
Information: Phone 01-733 6175 or send SAE

Fully inclusive price: £32.95 (OPUS plus £3) (Europe +£2 other countries +£4)

SINCLAIR COMPUTER REPAIRS

All machines dispatched within 72 hours of receipt

Spectrum: £17.00
ZX-81: £12.50
Spectrum 16-48K Upgrade: £25.00
(includes parts, VAT, and return postage)

For a fast and reliable service, send machine, brief description of fault and cheque or postal order to the experts:

CAPITAL COMPUTER SERVICES
Unit K2, Cardiff Workshops, Lewis Road, East Mourts, Cardiff CF1 461 5EG
Tel: (0222) 461801

LEARN PROGRAMMING

We'll develop your skills more quickly and professionally with our home study Programming Course, based on Spectrum. Write today for

FREE BROCHURE – NO OBLIGATION
Ref SU1

IDEAL SCHOOLS
FREEPOST, Woking, Surrey GU21 4BR
Tel. 041-248 5200

HALLEY'S COMET

Accurate working model of inner solar system, complete with HALLEY'S COMET. Runs for any date, any century. Invaluable to the Amateur Astronomer. 48K Spectrum £4 inc. p&p.

Extra programs available at just £1 each when ordering 'HALLEY', i.e. Music composer, Darts scorer, Doombrain detector, Home accounts.

MORNINGSTAR

Please make cheques payable to: N.V. Evans, Gwernydd, Llandanwg, Harlech, Gwynedd LL46 2SB

FAST COMPUTER REPAIRS

VIDEO VAULT INTERNATIONAL
10★ REPAIR SERVICE

Access

ACCESS WELCOME

THE NO. 1 REPAIR CENTRE IN THE U.K.

24 HOUR TURNAROUND

WHILE YOU WAIT SERVICE CALL FOR APPOINTMENT

SPECTRUMS REPAIRED for only **£19.95**
including **PARTS · INSURANCE** and **P & P.**

NO HIDDEN EXTRAS

We don't give you a between price and let you guess the bill, we give you a 100% fixed price **NO** extras. We don't need to boast about our service, we have 1000's of customers from all over the world highly delighted with our service and help. Only 20 minutes from Manchester Centre. BBC, Commodore 64, Vic 20, also repaired call us for details.

Don't wait weeks for your repair, we turn around all computers in 24 hrs. All repairs carry a full 3 month guarantee, plus on every Spectrum we repair, we send you a free game worth **£5.95** for your enjoyment and pleasure.

- ★ While you wait service by Professional Computer Engineers.
- ★ 3 month written guarantee on all repairs.
- ★ International Repair Company. We repair computers from all over the world.
- ★ All computers sent by Mail Order turned around in 24 hrs.
- ★ Most Spectrums repaired within 45 minutes.
- ★ All Micros insured for return journey.
- ★ Keyboard faults only **£8.95**
- ★ School repairs undertaken - discount available.
- ★ Free software with each Spectrum repaired.
- ★ Over 8 years experience working with computers. All computers fully tested.

HOW TO SEND YOUR COMPUTER

Just parcel your computer in suitable wrapping enclosing **£19.95** for Spectrum repairs, please do not send power supplies. Commodore computers, just send **£1.75** (U.K. Eire, I.O.M. C.I.) or **£6.50** (Europe/Scandinavia) with your address or phone number and we will contact you same day by phone or letter with quote, if you prefer, please call us and we will give you a quote over the phone, we aim to please. That's what made us the most reliable service centre.

TRADE REPAIRS most welcome

(SPARES AVAILABLE THROUGH OUR D.I.Y. SECTION.)

BEST SERVICE – BEST PRICES!

COMMODORE 64
* NOW REPAIRED *
Call us for details or purchase the I.C's from our D.I.Y. section

WE ONLY USE SINCLAIR SPARES. FITTED BY OUR QUALIFIED STAFF!

THE LOGICAL CHOICE

THERE'S NOBODY QUICKER IN THE BUSINESS AT PRICES THAT CANNOT BE BEATEN

***SPECIAL KEYBOARD UPGRADE**

Why not upgrade your Spectrum into a new keyboard, we can upgrade your old Spectrum into a new D.K. Tronics keyboard for only **£31.50** which includes fittings + return P. & P. and V.A.T

Normal retail price **£49.95** without fitting

ORDER NOW!

SPECIAL OFFER!
YOU CAN'T REFUSE
16K to 48K Upgrade
Upgrade your 16K Spectrum to 48K Spectrum for only £19.95 fitted including V.A.T. and P.&.P.
(Limited offers while Stocks Last.)
Makes a great Christmas present.
To order the Upgrade Kit, (only £17.95.)

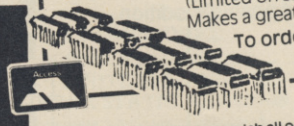

P.S. We would like to wish all our customers past and present a very Merry Christmas and a Happy New Year.

VideoVault

D.I.Y. CORNER

We regret we cannot show all the components available. Just give us a call and we can quote you over the phone, delivery by return.

Spectrum Parts	
Z80A CPU	3.50
4116 Rams	1.00
ZTX 650	0.60
Transistor ZTX 213	0.30
Transistor ZTX 313	0.50
Power Supply Units	7.95
Feet (Each)	0.25
16K to 48K Upgrade Kit	17.95
Sockets 16-40 Pin	14-50p
Cassette Leads	3.50
T.V. Lead	3.50

Commodore 64 Chips	
6526	23.00
6510	23.00
6581	23.00
901227-03	23.00
901226-01	23.00
901225-01	23.00
6569	23.00
4164 Rams	3.00
Power Supply Units	29.00

All prices + P.& P. £1.50
But include V.A.T.

TRADE ORDERS WELCOME

STOP PRESS

VIDEOVAULT LTD will shortly be opening their New Branch in Manchester City Centre for while you wait computer repairs, watch this space for details of Special opening offers.

VIDEOVAULT HEALTH WARNING!!!
Sending your computer to any other Repair Centre can seriously Damage its Health

OPEN 7 DAYS A WEEK

VideoVault Ltd.

Telephone: Glossop (STD 04574) 66555/67761
Dept. 96,140 High St. West, Glossop, Derbyshire, England.

FREE GAME WORTH £5.95 WITH EACH SPECTRUM REPAIR.

SPECTRUM REPAIRS

Spectrum repairs £18.95 including parts insurance and P/P.

Send your computer with cheque or PO for £18.95 and description of the fault to:

SUREDATA (SU)
45 Wychwood Avenue, Edgware, Middlesex.
Tel: 01-951 0124

SPECTRUM RGB OUTPUT MODULE

adapt electronics

☆ Connect a monitor to your Spectrum ☆ Super sharp text Superb colour graphics ☆

- True TTL/Analogue outputs + comp syncs
- Monitor quality pictures–no dot crawl.
- Suits RGB monitors & monitor/ TVs
- Simply plugs into expansion port.
- No separate power supply required.
- New through port version. Allows connection of modems, joy-stick interfaces etc.

Price £34.95 or £36.95(through port) + £1 P&P
many addons parts & software SAE for details
20 STARLING CLOSE, BUCKHURST HILL, ESSEX. IG9 5TN. Tel. 01-504-2840

PUNTERS PARTNER

Written by a mathematician, formerly permutation adviser for a leading pools firm.

FOOTBALL: "Of all forecasting methods I have seen I consider yours the most brilliant", Mr E.D of Somerset (copy to this magazine)

By analysing recent results an ACCURATE rating is computed for each team (about 65 for lowly Div 4 or Scots 2 to 100 for a top class club). TRUE ODDS for any match between these teams are displayed.

HOMES, AWAYS, DRAWS shown in order of merit.

TREBLE CHANCE matches selected in the same pattern as score draws occur on the coupon

UNIQUE accumulative odds calculator for individual (fixed) odds betting

RACING: Popular bets explained. Comprehensive calculator gives returns from almost any bet

EASY TO USE: full instructions given throughout. Past results & team names are in the program. Updating couldn't be easier

ONLY **£8.95** (overseas please add £1 p&p)

BOXOFT (Dept S) 65 ALLANS MEADOW, NESTON, SOUTH WIRRAL L64 9SQ
Tel: 051-336 2668
Available for 48K Spectrum only

POOLS PREDICTION

Outputs best draws, homes and aways. Features analitical draw finder. Prints team from comparison graphs. Analyses and graphs results every week. Takes full account of midweek games and "Cup" matches between main league teams. Promotion relegation option. (Can be used from season to season.) Easy to use, even for beginners. No fiddly database required. Gives paper printout of predictions if required.
Full back-up service. All customers letters answered promptly.
36 wins (230 dividends) received by author so far.

"This is the best and most scientific of any program I have seen" – Mr R.A.P. (Secretary, Orpington Computer Club).

"Once again, thank you for one of the best investments I have made" – Mr D.L.B. (Feltham).

"I would like to congratulate you on your excellent service – it is a rare thing these days" – Mr L.G.P. (Shrewsbury).

RACING PREDICTIONS

An easy to use predictor, by the same author, for the flat racing season. No knowledge of racing required.
Input information from any daily newspaper. Holds data on draw advantage and ground conditions for 37 British courses.
Self-teaching program is never out-of-date.

Ask for: British Pools	@	£11.95
Australian Pool	@	£11.95
Flat Racing	@	£11.95

Allow 7 days for delivery. Cheques, P.O's payable to Rombest or quote Access, Eurocard or Mastercard.
Overseas customers please add £1 for P&P.

ROMBEST, Dept SU,
2 Welland Croft, Bicester,
Oxon., OX6 8GD.
Tel: (0869) 248002.

Available for 48K Spectrum.
Commodore 64 version available soon.

FREE SPECTRUM REPAIRS??
SEE MANCOMP AD. ON PAGE 142

COMPUTER REPAIRS IN SOUTHEND

Spectrum / plus	£19.95
Spectrum K/B faults	£12.95
Interface 1/2	£14.95
New spectrum power supply	£9.95
C64/Vic 20	from £12.95

Above prices include parts, post & packing. All repairs are guaranteed 3 months.
Call in or phone for more details.

MINNIE MICRO ELECTRONICS,
12 EASTERN ESPLANADE,
SOUTHEND, ESSEX.
TEL: (0702) 62033/615809
OPEN 7 DAYS A WEEK

HOBBY SOFTWARE

An exciting new range of utility programs

For Football Fans:

LEAGUE TABLE — A program that follows the fortunes of your team and the league in which they play. Calculates any league table — Easy to enter results — Current form table — Analysis of league ups and downs — End of season predictions. Price £6.95.

CHAMPIONS — This program has all the winners of the major European and domestic competitions (including Divs. 1 to 4). The winners of a competition can be shown in year order or by most number of wins. Enter a teams name and the program will tell you what trophies they have won and in which year. Update each year with new winners. Price £4.95.

TEAM RESULTS — For Spectrums with microdrives — A program to save all your teams results. Stores date, opponents, competition, result, venue and attendance. To inspect the records just select opponents and the computer will display your teams results against them. Price £4.95.

For Cricket Lovers:

AVERAGES — A program to calculate the statistics so important to players and followers of cricket. Calculates batting averages, bowling averages, catches and stumpings. Displays players averages best first. Add or delete players. Price £6.95.

For Shareholders:

SHAREHOLDER — This program helps you to keep a watch on your share investments even if you only have 81 shares. Enter shares bought or sold — Update prices as often as you wish — Graphs will display their performance enabling you to spot trends.

★★SPECIAL OFFER★★ Buy any 2 programs and save £2. All prices include p&p. Make cheque/PO payable to Hobby Software and send to:

Hobby Software, 4 Brampton Court, Bowerhill, Melksham, Wilts SN12 6TH.

ASTROLOGY for beginners

A Starter Pack for the **48K Spectrum** comprising a simple program to calculate a horoscope, an introductory booklet & 2 self-teaching programs (how to interpret the horoscope)

only £11.50
(+50p outside UK)
also Dutch & German versions

Many other programs for experienced astrologers

Payment by UK cheque/PO/Access or large SAE for free catalogue to

ASTROCALC
(Dept SU)
67 Peascroft Road, Hemel Hempstead, Herts HP3 8ER Tel: 0442 51809

★★ CRAZY SALE ★★

Sinclair SPECTRUM PLUS, only £95 with £50 (RRP) software, £100

Genuine Pluses, NOT upgrades! Phone.

QL Computer, latest model	£189
ZX Interface 1. Special offer	£35
ZX Microdrive	£44
ZX Expansion System	£94
TV/Casette leads	75p each, or £1 set

SOFTWARE, Spec 48K & +

Legend Valhalla 'Game of the Year' 1984
PLUS The Great Space Race. Both for £5
MICROL (RRP £9.95) The Database,
PLUS The Word Processor. Both for £3
EPROMS. Lowest prices on application.

All offers while stocks last
Delivery normally by return post
All prices include VAT, UK p&p
Access/Visa orders tel: 0223 312453

Send UK Cheques/Money Orders to:

Silicon City, (Dept SU),
1 Milton Road, Cambridge, CB4 1UY

Reach an estimated readership of 250,000 users per month for as little as £5.00* (inc VAT)
Or if you are starting your own small **business** advertise in the supermart for only £17.00 (inc. VAT)
Yes, all you have to do is fill in the coupon below including your name, address and telephone number and send to: Supermart, Sinclair User, EMAP, Priory Court, 30-32 Farringdon Lane, London EC1R 3AU
Maximum 30 words. Your advert will appear in the earliest possible edition.

Name .....

Address .....

..... Tel: .....

Have you included the fee of £5.00* or £17.00?

Make cheques payable to EMAP PUBLICATIONS LTD

***for second hand sales only**

Conditions
The Advertisement Manager reserves the right to alter, reject or suspend an advertisement without assigning any reason.
Advertisements are accepted subject to approval of copy and to the right of the Advertisement Manager to alter, reject or cancel any order without explanation. The Proprietors are not liable for any loss from any cause whatever, nor do they accept liability for printers' errors. The Advertisers shall indemnify the Publishers in respect of any claim, cost and expenses arising out of any libellous or malicious matter or untrue statement in any advertisement published for the advertisers, or any infringement of copyright, patent or design therein. The placing of any order will be deemed to be an acceptance of these conditions.

Prepare yourself...

...for a weighty adventure. GORDO GREATBELLY has been scouring the universe to bring you reviews, maps, cheats and clues on the classic adventure games of the year.

This endless search has finally come to fulfilment in GORDO GREATBELLY'S BOOK OF ADVENTURE, FREE with NEXT MONTH'S SINCLAIR USER.

Prepare for battle on Jan 18th, at all good newsagents.

sinclair user
BRITAIN'S BEST SELLING SINCLAIR MAGAZINE

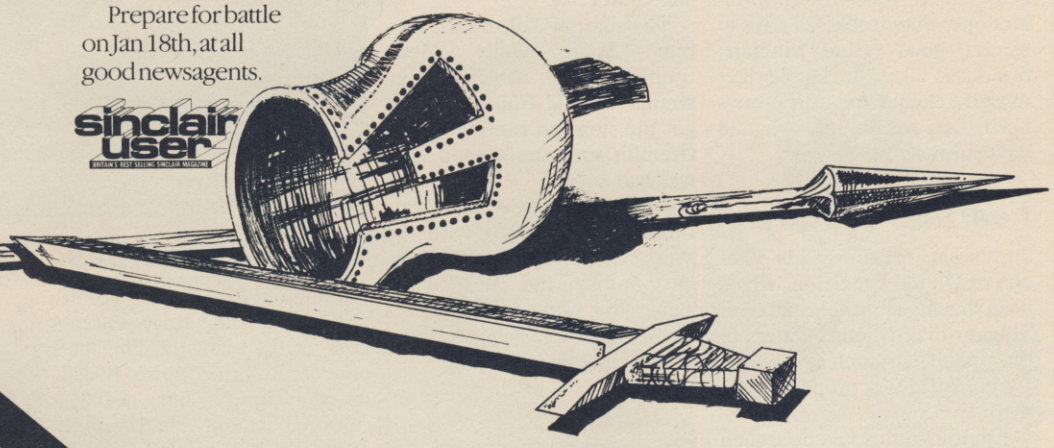

Coming Next Month

ROYAL CASINO — Spectrum (48K). Fruit machine simulation. Superb 'spinning' graphics and sound. Featuring (auto)nudge, (auto)hold, Lucky dipper, supaseries, mystersteps, multi-gamble, exchange, 1-5 players. ++ much more. £6.95 — Jo Lydon, 7 Halfleet, Deeping, Peterborough.

TIPS AND POKES magazine No 5. The ultimate magazine for the Spectrum includes hundreds of tips and pokes, maps, reviews helpline charts, news and much more. Send £1 to J. Driscoll, 78 Headstone Lane, Harrow, Middlesex, HA2 6HW.

WINACOMP. At last a Spectrum program to help you to win big prizes. Makes tie-breaker lines simple. Winacomp, written by a winner of 100's of competitions is available at £4 inc. p&p. from: A.E. Charlish, 63 Honiton Road, Coventry CV2 3EF.

FRAMEWORKER

for structural engineering applications

FINITE ELEMENT LINEAR STATIC ANALYSIS

incorporates stiffness matrix assemblers for ROD, BAR, SHEAR PANEL AND SHEAR+BIAXIAL STRESS PANEL ELEMENTS

operates on 48K Spectrum, 2 Microdrives and printer.

SAE for full details

Frameworker, 69 Marsh Road, Luton, LU3 2QF

IS YOUR SPECTRUM WORKING FOR YOU?

100% Machine Code programs (48K)

EXCELLENT VALUE DEDICATED DATA/FILES
– SEARCH TIME LESS THAN ONE SECOND –

★ **VIDEO/FILM** **£4.90**
★ **MUSIC DISC/RECORD** **£4.90**
★ **MAGAZINE ARTICLE** **£4.90**
★ **BOOK LIBRARY** **£4.90**
★ **RADIO STATION LOG** **£5.90**
★ **SPEEDFILE (all purpose)** **£5.90**
★ *(Microdrive compatable)*

FOR YOUR LEISURE:
NNNUDGER: 4★4 fruit graphics; smooth action; cash winnings falling down tube on screen; % payout: coins in/out; HOLDS NUDGES . . . (Addictive) **£5.90**

SAE for details:

DGF SOFTWARE (Dept SU), 7 Rushlade Close, Paignton, Devon TQ4 7BZ

FREE MEMBERSHIP. Spectrum Software Hire, latest titles, originals only. Send a SAE for your membership kit to: Spectrohire, 27 Colville Terrace, Nottingham, NG1 4HL.

SPECTRUM 48K, CASSETTE UNIT, Sinclair Printer, paper, manuals. £90. Interface 1, 2 Microdrives, cassettes, books, £90. Brother HR5 Printer. Ribbons, paper, cable, £100 or the lot £260. 01-898 5538.

SINCLAIR SPECTRUM 48K. DKtronics keyboard. £400 worth of top software. Quickshot joystick with Kempston interface. Perfect condition. Genuine reason for selling. Bargain at £125. Tel: 01-868 3371 after 5.30pm.

DUST COVERS specially made, average size only £1.75, quality black vinyl, state length, width, height. Cheques to: Mr R.J. Bennett, 18 Oakridge, Goodwyns Estate, Dorking, Surrey.

FOR SALE. 48K Spectrum with over 20 great software titles, including Full Throttle, Football Manager, Galaxians and much much more, also not forgetting the Kempston Joystick and interface. All for just £120. Mr Levent Souleiman, 108 Hornsey Pk. Rd., London N8. Tel: 889-7758.

FIVE CARD STUD, Brucie's Deal and 21. Three exciting card games graphically displayed on screen. Accurate simulations including betting, etc. with playing instructions. ONly £4.95. N. Adams, 14 Laurel Banks, Heswall, Wirral, Merseyside.

EUREKA! £1.25, Zip-Zap £1.75, Moon Cresta £4.25, Gyron £4.75, Mugsy £5.25, Red Arrows £7, Poolswinner £10, Devs Ex Machina £11.50, Masterfile £12.50. Write first: Mr R. Bennett, c/o 18 Oakridge, Goodwynsese, Dorking, Surrey.

DISCOVERY ONE Spectrum disc system, transexperss tape/disc package, discs, printer lead, as new, £125, phone (069269) 533 evenings.

"LEARN TO BREAK DANCE" and "GRAFFITI" for 48K Spectrum. Watch head, elbow spins. Wicked graphics. Learn many moves. Only £4.00. Cheq/Po to Bradley Clutton, 56 Ranelagh Gardens, Ilford, Essex, IG1 3JP.

HINTS — POKES — MAPS

Monthly handbooks for Spectrum owners
Hundreds of game playing tips in each edition plus competitions and special software offers.

Spectrum Arcade Handbook.....£1.00
Spectrum Games Review Handbook £0.75
Adventurers Handbook.....£1.00

Send cheque or postal order to:
H&D Services (S.U)
1338 Ashton Old Road
Higher Openshaw, Manchester M11 1JG
Tel 061-370-5666
or enquire about our other computing money saving services

ADVERTISEMENT INDEX

Activision....84
AGF....9
Alligata....59
Alphabatim....81
AMS....49
Ariolasoft....43,121
Artic....123
Automata....12

Bargain Software....12
Betasoft....53
Beyond....66-67,68

Cascade....78
Cambridge Micro Electronics....133
Campbell Systems....98
Century/Hutchinson....115
Cheetah Marketing....4,85
CP Software....73
Cross Software....53
Cumana....15

Datel....11
Digital Integration....IBC
Domark....40
Durell....89

E&J Software....18

F.E. Electronics....82
Firebird Software....11,15
Fox Electronics....134

Gargoyle Games....31
GCE Tutoring....128
Goodbyte....140

Hewson Consultants....91
Holt Saunders....98

Imagine....92,OBC

J&M Software....129

Konix Computer Products....6,53

Lerm....124
LMT....10
Logic Sales....131

MC Lothlorien....141
Megasave....128
Melbourne House....29
Micronet....135
Microsphere....58
Mikro Gen....38
Mirage Micros....128
Mirrosoft....27
Mr. Software....100
Myrmidon Software....61

National Software Library....61
Nidd Valley....61

Ocean....22-23,30,34,60,65,83,99,125,129
OCP....77
Opus Supplies....36-37
Orpheus Software....129

Peartree....52
Print & Plotter....70
Poppy Programs....129

Rainbird Software....111
Ram Electronics....57
Romantic Robot....18
RSD Connections....141

Saga Systems....44
Selec....53
Shekhana....129
Software Library....140
Spectrum Holdings....124
Speedysoft....80

Talent Computer Systems....9
Tasman Software....96-97
Tec Publications....124
Technology Research....46
Thorn EMI/Ferguson....50-51
Thoughts and Crosses....141
Transform....93,134

Unitsoft....18
U.S. Gold....116-117, IFC

Volex Electronics....131

WD Software....124

Credit where credit is due

THOSE OF you who've suffered from the notorious **Catch 28** — or **Camberley syndrome** as its known in the medical world — will be interested to hear that it works both ways. Not only does it take 28 days to receive goods from **Sinclair**, but it also takes Sinclair 28 days to sign a cheque for stuff it buys itself. And we all know what 28 days means . . .

Fearless Freddy

So it's hats off to **Freddy Vaccha** of **Digital Precision**, who's been having a little spat with **Slugger** over whether letters of the alphabet — such as Q and L — constitute a proper trademark.

Freddy got his revenge when he received an order for 20 copies of his excellent **QL Compiler**. His reply was a model of its kind, beginning as it did with the words 'Since we only give credit to reputable companies . . .'

Gremlin reckons fellow sufferers own Vaccha a Christmas card at the very least . . .

Tudor Wallies

This month's tackiest freebie has to have been the mediaeval booze-up hosted by **Mikro-Gen** to launch **Sir Fred**. The lengthy banquet included entertainment from a fat man dressed as Henry VIII who spent much of the time making ribald jokes about a woman from *What Micro?* who only decided to go at the last minute and now wishes she hadn't.

The sight of Mikro-Gen supremo **Mike** 'Wally' **Meek** thumping the table to the strains of *Wild Rover* certainly got the stomach rumbling, and Gremlin supposes a good time was had by all.

It certainly beat the stale Bounty bar sent out with the press release for **Three Weeks in Paradise**, the latest Wally game. But what do you expect from the people who invented the original **Bomber** . . . ?

Vacant Commode

An altogether classier do was **Activision**'s **Little Computer People** launch at Soho's Video Cafe. Self-confessed former Stoolball pro **David Crane**, who wrote the thing, explained how the little people are actually living inside **Commode 64s**, and all the program does is give them a house.

Commode users love this sort of thing, which makes no demands on either intellect or dexterity whatsoever. All you do is watch the little man go through his daily routine, and pretend Crane is a Cabbage Patch Kid in disguise . . .

David White and Steve Smith of Saga prove they'll do anything for a quid as they attempt to raise money to pay off David's latest speeding fines.

Professional wimp Feargal Sharkey manfully attempts to drum up some enthusiasm for Micronet. "I'd rather watch it than Coronation Street," was, alas, the best he could do.

Teenage traumas

Talking of kids, **Delta 4** seems to be undergoing an adolescent crisis at the moment. The success of the toned-down **Bored of the Rings** and heavily-censored **Robin of Sherlock** under the **Silversoft** label has been causing ructions.

Virile and dynamic **Fergus McNeill** tells Gremlin he's sacked programmer **Ian Willis** after Ian demanded vast royalties for QL and BBC conversions, even though there's barely a byte laid down on tape.

"He smashed up Delta 4 equipment and made a murderous attack on Mr McNeill's life," says the Casanova of the lower sixth.

While we wait for further developments, Gremlin offers a crumpled fiver to the first reader who can decipher Fergus' message to the world hidden on **Bored of the Rings**. It explains a lot . . .

End of a Legend?

What's happened to **Legend**? For the last couple of months we've heard nothing but boss **John Peel**'s famous imitation of an answering machine.

Ace reporter 'Ligger' Edgeley managed to track the shy publisher of **Valhalla** and **Komplex** to his ex-directory lair after 45 minutes of hard bargaining with the telephone operators.

"No comment," revealed Peel, exclusively to *Sinclair User*.

Gremlin, on the other hand, can say with some authority that Peel has been touting his latest game, **Komplex City**, in the direction of any software house — budget or otherwise — willing to take it . . .

Own goal

Baked bean promoter *Yawn Computing* (Gremlin, November) has produced another first in computer mag advertising.

The yawners have hired the services of **Luther Blisset** — the alleged Watford striker, whose vast knowledge of home computers is legendary — to promote their rag. "When it comes to software, I like to be first on the ball," says Luther.

We wait with bated breath for the latest **Elton John** single extolling the virtues of magazine publishing in Croydon — *Sad Hacks Say Too Much* . . .

Think tank

Congratulations are due to **Chris** 'Lunchbreaks' **Bourne** for winning a bottle of Scotch from **Ariolasoft** — a prize dear to his pickled heart. Lunchbreaks, whose passion for boring strategy games is only matched by his passion for boring everybody else, achieved this by being the only person to beat designer **David Bishop** at his new game **Think!**

Among the hacks left standing was **Jack Schofield**, who writes a tedious weekly column about word-processing and other . . . well, usually about word-processing, in the *Guardian*. One wonders what he was there for?

Well, he didn't get the Scotch, anyway . . .

ONLY THE BRAVEST FLY....

TOMAHAWK™

New, from the author of Fighter Pilot... a stunningly realistic helicopter simulation that puts you in command of an Apache Advanced Attack helicopter. You will learn to take off, to land, to manoeuvre and locate and destroy enemy tanks using Hellfire anti-tank missiles. You will experience authentic battlefield conditions as you endeavour to carry out your mission and return safely to base.

BY D.K.MARSHALL

48K SPECTRUM

Digital Integration would like to thank McDonnell Douglas for all their help and technical support.

SPECTRUM			
Tomahawk	48K	☐	£9.95
Night Gunner	48K	☐	£6.95
Fighter Pilot	48K	☐	£7.95
COMMODORE 64			
Speed King Disk		☐	£12.95
Speed King Cassette		☐	£9.95
Fighter Pilot Disk		☐	£14.95
Fighter Pilot Cassette		☐	£9.95
AMSTRAD CPC 464			
Fighter Pilot		☐	£8.95
Fighter Pilot Disk		☐	£13.95

Cheques payable to Digital Integration Ltd

I enclose a cheque/P.O. for _____ Total

Name _____

Address _____

_____

_____

_____

SU/1

VAT and p. & p. inclusive within UK (Overseas inc. 55p. per cassette)

Or debit my Access Account No.

Access

Trade and Export enquiries welcome. Lifetime Guarantee.

Tele Sales (0276) 684959

Please send to DIGITAL INTEGRATION

Watchmoor Trade Centre, Watchmoor Road, Camberley, Surrey GU15 3AJ

ZX SPECTRUM £7·95

COMMODORE 64 £7·95

AMSTRAD £8·95

PING PONG

The officially endorsed version of the No.1 arcade game by **Konami**®

Imagine ... the name of the game

Imagine Software (1984), 6 Central Street
Manchester M2 5NS. Tel: 061-834 3939. Telex: 669977

You can almost feel the tension of the big match breaking through the screen . . . the expectant crowd is almost on top of you! You return the service with a ***Top-spin Backhand,*** *then a* ***Forehand Back-spin,*** *the ball bounces high from your opponent's looping, defensive lob . . .* ***SMASH!*** *. . . a great shot opens the score . . . but this is only your first point! Play head to head or against the computer in this, Konami's first and best table-tennis simulation.*

Imagine Software is available from selected branches of: Boots, WHSMITH, John Menzies, WOOLWORTH, LASKYS, Rumbelows, Greens, Spectrum Shops and all good dealers.

UNDERSTANDING COMPUTERS

Your friendly, easy-to-understand guide to the electronic marvel that is changing our world.

Your first book, **Computer Basics,** explains the principles on which the computer works, and shows you how the microchip is able to store and process information at the speed of electricity – the same as that of light. You'll see examples of the microchip at work in your camera and in your car.

With **Software,** you'll explore the ever-expanding world of computer software – the computer's plug-in brains. You'll learn how programs can be purchased to help you do everything from balancing your cheque book . . . to learning French . . . to computing your taxes. And that's just the beginning. Other volumes include **Networking, The Electronic Society** and **Computer Languages.**

With UNDERSTANDING COMPUTERS you won't just *learn* about the world of computers. You'll *experience* it. Beautiful full-colour picture essays examine each aspect of the computer revolution in brilliant detail. Close-up photography focuses on the fascinating miniature world *inside* the computers.

Precision cut-away drawings let you look beneath the skin of the computer to see how it's all laid out. Colourful step-by-step illustrations and exploded drawings make even the most complex aspects of the computer easy to follow and understand.

In short, UNDERSTANDING COMPUTERS will give you the kind of clear, comprehensive view of computers that you've been looking for – but haven't been able to find. Until now.

Joining the computer revolution has never been easier – or more fun! Start today by sending in the order card, for your free 10-day introductory volume *Computer Basics*.

© 1986 TIME-LIFE BOOKS B.V.

I-849

Discover the incredible world of computers...

New from TIME LIFE BOOKS

Computers are about to change your life – completely!

▼ *Computer-generated maps for car dashboards are already being tested in Germany. Soon your in-board computer will be guiding you to your destination and warning of traffic jams ahead!*

▼ *The heart of the computer is this micro-processor chip, shown in extreme close-up. It is smaller than a thumb nail.*

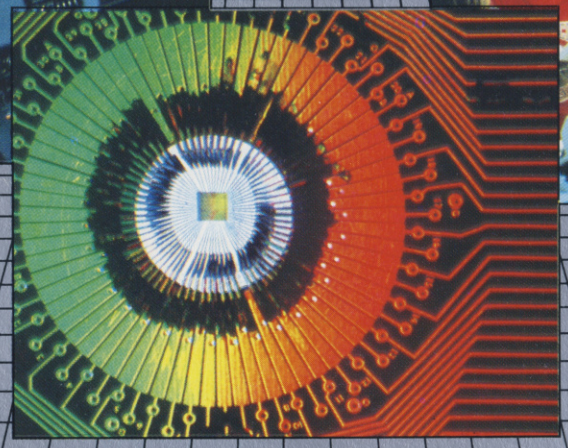

▼ *Computers are fun as well as being able to save you a lot of work. Children, having no preconceptions, readily appreciate their benefits.*

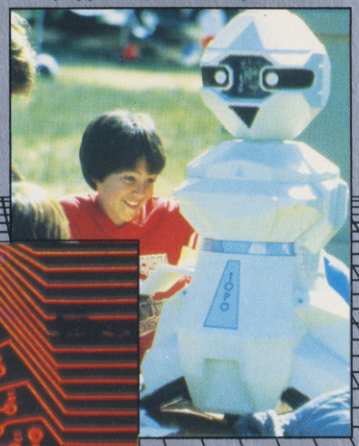

Postage will be paid by licensee

Do not affix Postage Stamps if posted in Gt Britain, Channel Islands, N. Ireland or the Isle of Man

BUSINESS REPLY SERVICE
Licence No. W.D.96

TIME-LIFE BOOKS
c/o TIME-LIFE INTERNATIONAL LTD
153 New Bond Street
LONDON W1E 8WE

1

UNDERSTANDING COMPUTERS

Your friendly, easy-to-understand guide to the electronic marvel that is changing our world.

Your first book, **Computer Basics,** explains the principles on which the computer works, and shows you how the micro-chip is able to store and process information at the speed of electricity – the same as that of light. You'll see examples of the micro-chip at work in your camera and in your car.

With **Software,** you'll explore the ever-expanding world of computer software – the computer's plug-in brains. You'll learn how programs can be purchased to help you do everything from balancing your cheque book . . . to learning French . . . to computing your taxes. And that's just the beginning. Other volumes include **Networking, The Electronic Society** and **Computer Languages.**

With UNDERSTANDING COMPUTERS you won't just *learn* about the world of computers. You'll *experience* it. Beautiful full-colour picture essays examine each aspect of the computer revolution in brilliant detail. Close-up photography focuses on the fascinating miniature world *inside* the computers.

Precision cut-away drawings let you look beneath the skin of the computer to see how it's all laid out. Colourful step-by-step illustrations and exploded drawings make even the most complex aspects of the computer easy to follow and understand.

In short, UNDERSTANDING COMPUTERS will give you the kind of clear, comprehensive view of computers that you've been looking for – but haven't been able to find. Until now.

Joining the computer revolution has never been easier – or more fun! Start today by sending in the order card, for your free 10-day introductory volume *Computer Basics*.

© 1986 TIME-LIFE BOOKS B.V.

NEW FROM TIME LIFE BOOKS

UNDERSTANDING COMPUTERS

Computer Basics

TIME-LIFE BOOKS

Computer Basics

Each volume features:

- 128 large-format pages (9¼ x 11 in; 23.5 x 28 cm).
- Full-colour photographs and clear, easy-to-understand diagrams.
- Informative text written by experts to bring you up-to-date with the fast-moving computer world.
- Handsomely-bound silver-toned hardback covers.

...and become part of the comp

Computers are showing up everywhere. At work, where you bank and shop, in schools. And they're changing our world. Fast.

Even five years ago, computers were a rarity in business. But no longer. They have become part of our everyday lives and it's become essential to understand what they are capable of achieving. How will they affect your job? How can they help to do your work better, more quickly, more effectively?

What you need most of all is a basic understanding of the computer world. And this is the purpose of Time- Life Books' new series UNDERSTANDING COMPUTERS. Step by step, you explore the areas where computers are changing our lives. And the books are written so that everything is perfectly comprehensible *even if you have no prior knowledge.*

UNDERSTANDING COMPUTERS starts at the very beginning, explaining the essentially very simple principles on which computers work. You'll see how the machine's ability to compute at ever increasing speeds is changing even everyday tasks and leisure time activities.

How the computer is transforming our lives.

Your camera probably has a micro-processor within its body, computing the correct exposure in hundreds of different lighting situations. And it's all done in the time it takes you to press the camera shutter! Your washing machine, your car's electrical circuits, your garage's petrol pumps, your bank cash dispensers . . . all these are being transformed by the computer.

You'll see how computers are already drastically changing whole industries . . . and learn that this is only the first wave of a complete revolution. Soon we'll have machines with 'artificial intelligence' that will be able to react to you much as a human being does!

Find out now what startling, unimaginable

This image has been created by a designer using computer graphics to simulate dynamic motion.

The operation of a personal computer explained in diagramatic form.

New from TIME LIFE BOOKS

...and become part of the computer revolution

Computers are showing up everywhere. At work, where you bank and shop, in schools. And they're changing our world. Fast.

Even five years ago, computers were a rarity in business. But no longer. They have become part of our everyday lives and it's become essential to understand what they are capable of achieving. How will they affect your job? How can they help to do your work better, more quickly, more effectively?

What you need most of all is a basic understanding of the computer world. And this is the purpose of Time-Life Books' new series UNDERSTANDING COMPUTERS. Step by step, you explore the areas where computers are changing our lives. And the books are written so that everything is perfectly comprehensible *even if you have no prior knowledge.*

UNDERSTANDING COMPUTERS starts at the very beginning, explaining the essentially very simple principles on which computers work. You'll see how the machine's ability to compute at ever increasing speeds is changing even everyday tasks and leisure time activities.

How the computer is transforming our lives.

Your camera probably has a micro-processor within its body, computing the correct exposure in hundreds of different lighting situations. And it's all done in the time it takes you to press the camera shutter! Your washing machine, your car's electrical circuits, your garage's petrol pumps, your bank cash dispensers . . . all these are being transformed by the computer.

You'll see how computers are already drastically changing whole industries . . . and learn that this is only the first wave of a complete revolution. Soon we'll have machines with 'artificial intelligence' that will be able to react to you much as a human being does!

Find out now what startling, unimaginable opportunities these machines are opening up. Return the order card now for **Computer Basics** – free for 10 days as your introduction to UNDERSTANDING COMPUTERS, the new series from Time-Life Books.

This image has been created by a designer using computer graphics to simulate dynamic motion.

The operation of a personal computer explained in diagramatic form.

The Time-Life Books Guaranteed Price Offer.

- This is your opportunity to acquire four specially selected volumes from the new **Understanding Computers** series at a guaranteed price.
- First take COMPUTER BASICS on 10 days' free approval together with your free gift.
- If, after 10 days, you decide you don't want to keep COMPUTER BASICS simply return it and the matter will end there. You may still keep your free gift.
- If you decide to keep COMPUTER BASICS you will be sent the other three selected titles SOFTWARE, COMPUTER IMAGES, INPUT-OUTPUT – each at approximately two-monthly intervals.
- We guarantee you will receive your four volumes at the stated price with no hidden costs.
- After you have collected all four, you may continue to collect other titles in the series under no obligation.

Guarantee

Your 10-day free trial does not commit you to purchase.

•

If you decide not to keep the book, simply return it. You may keep your free gift.

•

If you decide to keep your introductory volume, simply pay the invoice which accompanies it. You are then entitled to receive the other three selected titles at the same guaranteed price.

•

You only pay for each book when you have received it. One book is sent every two months.

TIME LIFE BOOKS

FREE GIFT

if you reply within 7 days

you'll receive this superb hi-tech pen – complete with a three-function digital clock – if you return the order card – **within the next 7 days.**

10 day free trial

1-849

NO STAMP REQUIRED. POST TODAY. SEND NO MONEY NOW.

YES. Please send me **Computer Basics** for 10 days' Home Examination, together with my free gift, under the terms described above.

Computer Basics: £12.95 plus £1.50 p&p (UK only) **– send no money now. Offer closes 30th June 1986.**

MR/MRS/MISS/MS INITIALS SURNAME E2BA CSO

ADDRESS

TOWN

COUNTY POSTCODE

Please sign_____ I am over 18.

Time-Life Books Division of Time-Life Books B.V. Trade Register Amsterdam No. 155782.